THE LINCOLN STAR

63RD YEAR | No. 176 | LINCOLN, NEB., SATURDAY MORNING, APRIL 24, 1965 | 10 CENTS

$68 Million, 6-Year Building Spending Urged

By DON WALTON
Star Staff Writer

The Legislature's Budget Committee Friday recommended a six-year, $68.5 million state capital construction program to be financed by a 3.2 mill special property tax levy.

Included in the vast program is $23 million in construction during the 1965-67 biennium, some $15.9 million of which would be undertaken at the University of Nebraska's three campuses.

Ticketed for construction at NU in the coming biennium are the key project in the institution's proposed program of excellence in the physical sciences and a new University Hospital in Omaha.

The University would receive some $47.6 million in construction funds over the six-year period.

The proposed 3.2 mill levy would replace the current 1.775 special building fund levy and the .25 mill special levy for construction at the College of Dentistry, resulting in an increased levy of 1.175 mills.

'Sense Of Direction'

Budget Chairman Richard Marvel of Hastings told newsmen that the committee is proposing a six-year program tied to specific projects in an effort to provide state agencies with "some sense of legislative direction beyond the coming biennium" and to aid them in acquiring federal matching funds.

The 1965 Legislature cannot bind future legislatures to follow the program proposed beyond the 1965-67 biennium.

"We assume that future legislatures will review the program," Marvel noted.

Alternate To Bonds

In effect, the proposal for construction at the University is an alternative financing plan for LB826, the much-belabored bill to permit NU to finance construction through issuance of long-term revenue bonds backed by student tuition fees.

"We were faced with the difficulty of general non-acceptance of LB826," Budget Vice Chairman George Gerdes of Alliance explained, "and this is the policy we had to take."

LB826 faces serious constitutional questions, according to the attorney general's office.

In its first budget package for education, welfare and and public institutions, the committee included in the University's operating budget projected revenue from proposed increases in student tuition fees, thus tending to rule out tuition hikes to finance capital construction.

The capital construction bill, approved by the committee on a 6-1 vote, will be presented to the Legislature Monday, Marvel said. Figures were released to senators Friday afternoon.

Proposals Followed

Generally, committee recommendations on priorities within the construction program follow priorities proposed by the state agencies involved, Marvel said

Only significant departure in the University program involved a proposed new women's physical education building. NU placed it fourth in priority, on the downtown campus, while the committee moved it to eighth and proposed its construction during the 1967-69 biennium.

"Philosophically, the University's first priority was in the area of science," Marvel pointed out, "and the committee recognized the importance of a science complex."

Budgeted for 1965-67 would be $5.2 million for a chemistry science building. An additional $2.5 million in federal funds should be available for the facility, legislative fiscal analyst John Quigley noted.

Federal Funds Noted

All told, Quigley said, some $5 million in federal funds are potentially available during the coming biennium to supplement the $23 million state appropriation.

Some $2.5 million was budgeted for a new 200-bed hospital at the College of Medicine in Omaha. An additional $2.5 million is already available from the current biennium for that facility, Quigley said, and $1 million may be forthcoming in federal funds.

Among other significant construction projects at the University during the 1965-67 biennium would be $2.1 million for a classroom and office building on the downtown campus and $950,000 for an animal science building on the College of Agriculture campus.

Some $3,049,347 would be budgeted for construction at the four state colleges, including the $1,250,000 already appropriated to complete a science building at Kearney.

The Department of Public Institutions would receive $2.4 million; the Department of Education would be budgeted $1.1 million, including $720,486 for construction at the School for the Deaf.

Among future major projects are a $1 million science building at Chadron State College in 1969-71; a $1,250,000 science building at Wayne State College in 1967-69; a $1,250,000 fine arts building at Kearney State College in 1967-69, a $770,000 ward building complex for 120 patients at the Beatrice State Home in 1967-69, and a $600,000 dormitory complex for 200 inmates at the Penal and Correctional Complex in 1969-71.

Some $88,000 is budgeted for the coming biennium at the complex for replacement of deteriorating walls.

Marvel said the committee will next move to the process of preparing its recommendations on a proposed new state office building.

★ ★ ★ ★

Projects Listed

Following is a list of projects proposed in the Budget Committee capital funds recommendation (projects are listed by biennium and in the order of priority asigned by the committee):

UNIVERSITY OF NEBRASKA

College of Medicine

1965-67—Completion of hospital, $2,500,000

1967-69—Completion of hospital, $1,000,000; basic science building, $1,500,000; total $2,500,000

1969-71—Medical library, $1,600,000; X-ray equipment, $250,000; air conditioning, $800,000; total, $2,650,000.

Six-year total—$7,650,000

College of Agriculture

1965-67—Animal science building, $950,000; renovation of existing air conditioning, $800,000; total, $1,750,000

1967-69—Child development center, $350,000; walks and drives, $305,000, general agriculture building, $540,000 NE station, $60,000; North Platte station, $80,000; Scotts Bluff station, $80,000; air conditioning, $250,000; miscellaneous renovation, $100,000; total $1,765,000

1969-71—Walks and drives, $150,000 general agriculture building; $660,000, power plant boiler, $125,000, renovate animal science building, $40,000; miscellaneous renovation, $100,000; remodel nutrition building, $50,000; agronomy crops building, $50,000; plant industry building, $50,000; dairy industry hall, $500,000, total, $1,725,000

Six-year total—$5,240,000

Main Campus

1965-67—Complete dental building, $143,000; complete music building, $820,000, classroom & office building, $2,100,000; chemistry science building, $5,200,000; land acquisition, $1,250,000; renovate Bessey Hall, Bancroft Building, Brace Laboratory, Social Science Building and campus lighting, $900,000, utility improvements, $1,215,000, total, $11,628,000

67-69—land acquisition, $2,750,000, renovate Bessey Hall, Bancroft Building, Brace Laboratory, Social Science Building and campus lighting, $250,000; utility improvements, $400,000; womens' PE building, $1,800,000, Nebraska Hall development, $750,000; renovate tunnels, $60,000; chill water lines, $400,000, fire standards compliance, $240,000; walks, drives, etc., $375,000, miscellaneous renovation, $200,000; temperature control system, $250,000; intramural fields, 322,500; Andrews Hall $350,000; engineering, mechanical & architectural complex, $2,200,000; coolant tower & boiler, $250,000; remodel University High, $250,000; Avery Laboratory, $300,000; Morrill Hall, $150,000; Physics Building addition, $1,500,000; total, $12,797,500

1969-71—land acquisition, $3,000,000, renovate tunnels, $50,000; chill water lines, $300,000; fire standards compliance, $120,000, walks, drives, etc., $375,000; miscellaneous renovation, $200,000, engineering, mechanical & architectural complex, $5,500,000; plant maintenance building, $750,000; total, $10,295,000

Six-year total—$34,720,500

Grand University total — $47,610,500

STATE COLLEGES

Chadron State College

1965-67—Fire standards compliance, $24,617, replace utility tunnels, $100,000; replace utility lines, $12,000; improve electrical distribution, $30,000; boiler plant system housing & addition $335,000; renovate womens' P.E building, $70,000; renovate elementary school for office & classrooms, $120,000; total, $691,617.

1967-69—Water system, $60,000; storm sewer, $220,000; Memorial Hall roof & renovation, $125,000; renovate library for industrial arts classrooms, $275,000; renovate kitchen for Fine Arts classrooms, $55,000; total, $735,000.

1969-71 — Science Building, $1,000,000; total, $1,000,000.

Six-year total—$2,426,617.

Kearney State College

1965-67—Complete Science Building, $1,250,000; fire standards compliance, $50,000; shop plant maintenance building, $80,000; land acquisition, $70,000; total, $1,450,000.

1967-69—Heating plant expansion, $175,000; Fine Arts Building, $1,250,000; total, $1,425,000.

1969-71—Remodel library basement, $80,000; paving, $115,000; remodel campus school for classrooms, $70,000; Fine Arts Building, $250,000, total, $515,000

Six-year total—$3,390,000

Peru State College

1965-67—Fire standards compliance, $15,180, repairs to campus school, $10,000 remodel Administration Building, $172,500; improve electrical distribution, $168,000; heating system plant addition & repairs, $151,250; outdoor P.E. area; storage & dressing rooms, $50,000; renovate gymnasium, $58,300; total $625,230

1967-69 - Remodel auditorium, $183,800, Science Building addition, $250,000, athletic field stadium, $92,500; total, $526,300

1969-71—Heating & cooling plant addition, $242,000, womens' P.E. Building, $465,700; total, $707,700.

Six-year total—$1,859,230

Wayne State College

1965-67—Fire standards compliance, $67,300; land acquisition, $75,000; complete Fine Arts building, $90,000; renovate maintenance shop building, $50,000; total, $282,500

1967-69—Science Building & equipment, $1,250,000; total, $1,250,000

1969-71—Library addition, $250,000, Science Building & equipment $250,000, renovate HAHN Building for classrooms, $100,000, paving & lighting, $125,000; renovate Administration Building, for classrooms $100,000; raze Art & Commerce Building, $10,000; total, $835,000

Six-year total—$2,367,500.

Grand State College Total—$10,043,347

INSTITUTIONS DEPARTMENT

1965-67 — Miscellaneous repairs projects originally in institution budgets for 1965-67, $419,042

Beatrice State Home

1965-67—Plant equipment, $14,000, paving, $10,468; total, $24,468.

1967-69—Ward buildings for 120, $770,000; kitchen addition and renovation, $473,000, new boiler, $150,000, warehouse and garage, $30,000, milking parlor, $27,000; total, $1,450,000

1969-71—Ward buildings for 60, $385,000; heating plant addition, $75,000, shop addition, $32,000; total $492,000

Six-year total—$1,966,468

Soldiers, Sailors Home

1965-67—Nursing care building, $421,000, utilities, $55,000; cemetery addition, $4,000; repoint chimney, $2,000; enclosed walks and streets, $99,000; Total, $581,000

Hastings State Hospital

1965-67—Renovate "R" building, $206,000; kitchen addition and renovation, $484,000, finish "G" building basement, $15,000, air condition classrooms, $8,000, spot cool laundry, $10,000; ventilate cafeteria, $2,500, total, $725,500.

Lincoln State Hospital

1965-67—Renovate "A4" and "L" wards, $83,000; roof replacements, $14,000, ventilate administration building, $6,000; renovate "C" and "H" wards, $123,000; total, $226,000

1967-69—Replace bakery floor, $6,000.

Six-year total—$232,000

Norfolk State Hospital

1965-67—Water pumping station, $10,000; renovate 11, 13 and 15 wards, $115,000; air condition admissions and administration building, $145,000; service tunnel replacement, $10,000; total, $280,000.

1967-69—Kitchen addition and renovation, $179,000.

Six-year total—$759,000

Orthopedic Hospital

1965-67 - Service drive and parking, $13,500; shop building replacement, $16,000; total, $29,500.

Tuberculosis Hospital

1965-67—Rewire kitchen, $6,500

Penal & Correctional Complex

1965-67- Replace walls, $88,000.

1969-71 - Dormitories for 200, $600,000, rehabilitation shop, $91,000; total, $691,000

Six-year total—$779,000.

Reformatory for Women

1965-67—Remodel West Hall, $8,000.

1969-71—Cottage for 25 women, $156,000; East Hall remodelling as reception center, $18,000; total, $174,000

Six-year total $182,000

Boy's Training School

1965-67—Cottage ventilation, $5,000.

1969-71—Cottage for 25, $155,000; administration, infirmary and special treatment, $295,000; total, $450,000.

Six-year total—$455,000.

Girl's Training School

1967-69 — Street to employes quarters, $6,000.

1969-71 Cottage for 25, $155,000.

Six-year total—$161,000

Institutions six-year total $6,296,010

(See Page 15 for projects listed for the state capitol and the welfare, education and military departments.)

WAR CRITICISM HIT

Rusk Wonders At Gullibility

. . . OF EDUCATED MEN

Washington (AP) — Secretary of State Dean Rusk charged critics of U.S. policy in the Vietnamese war Friday night with talking "nonsense about the nature of the struggle." He said the security of the United States itself is ultimately at stake in defeating Communist aggression.

"I sometimes wonder," Rusk said, "at the gullibility of educated men in the stubborn disregard of plain facts by men who are supposed to be helping our young to learn —especially how to learn how to think."

Nixes Bomb Pause

In a speech to an American Society of International Law meeting, Rusk did not designate any critics by name. But among the proposals he rejected were those for a pause in bombing North Viet Nam without requiring that the Communist side stop attacks in the south.

The main point of Rusk's attack on administration critics, however, was that the Communist drive for conquest of South Viet Nam is an aggression supplied and directed from North Viet Nam and not primarily an internal South Vietnamese revolution.

"Our assistance (to South Viet Nam) has been increased," Rusk said, "because the aggression from the north has been agumented.

"When that aggression ceases, collective measures and defense against it will cease."

Red Aim Same

He declared that although Russia and Communist China quarrel over the best means of promoting communism throughout the world, both are devoted to the objective of eventual worldwide Communist rule.

"Once again," Rusk said, "we hear expressed the views which cost the men of my generation a terrible price in World War II.

"We are told that Southeast Asia is far away—but so were Manchuria and Ethiopia. We are told that if we insist that someone stop shooting that is asking them for unconditional surrender.

One More Bite

"We are told that perhaps the aggressor will be content with just one more bite. We are told that if we prove faithless on one commitment that perhaps others would believe us about other commitments in other places. We are told that if we stop resisting that perhaps the other side will have a change of heart.

"We were asked to stop hitting bridges and radar sites and ammunition depots without requiring that the other side stop its slaughter of thousands of civilians and its bombings of schools and hotels and hospitals and railways and buses.

"Surely we have learned over the past three decades that the acceptance of aggression leads only to a sure catastrophe. Surely we have learned that the aggressor must face the consequences of his action and be saved from the frightful miscalculation that brings all to ruin. It is the purpose of law to guide men away from such events, to establish rules of conduct which are deeply rooted in the reality of experience."

To Meet Test

Rusk said he agrees with Gen. Giap, North Vietnamese military leader, and with other Communist strategists that the struggle in Viet Nam is a test case for what the Communists call "wars of national liberation," and he added emphatically: "We intend to meet that test."

Rusk's reply to critics appeared to reflect the concern which administration officials are known to feel about mounting opposition in academic circles to the U.S. role in Viet Nam.

It was disclosed Friday that the State Department intends now to make maximum use of opportunities to send speakers to university campuses and to appear before groups interested in international affairs to discuss the war in Viet Nam.

Pearson, Shastri

Rusk made no mention of men such as Prime Minister Lester B. Pearson of Canada and Prime Minister Lal Bahadur Shastri of India who have suggested that a pause in the bombing of North Viet Nam might encourage the Communists to enter into peace talks

City-County Building Is Discussed

By BOB SCHREPF
Star Staff Writer

The City Council and the Lancaster County Commissioners met in joint session with architects Friday in an effort to speed up action on the $5 million city-county building approved by voters April 6.

Another meeting in about two weeks was scheduled to review general programming and building design presented by the architectural firms Clark and Enersen and Hemphill and Vierk.

At that meeting the joint committee will attempt to reach a concensus on general plans for the building, an area in which both council members and commissioners said there has been a lot of general agreement so far.

Also discussed was the formation of a two or four-man planning liaison team between architects and the two governing bodies. The group would work out specific details in the planning of the building and present them to the whole committee for its approval.

The entire council and county board will work with architects, however, until agreement on the general design and plans has been reached.

Friday's session produced:

—A go-ahead for drawing up a contract for purchase of county property by the city.

—A discussion on whether or not to apply for federal matching funds for civil defense facilities in the new building.

—Preliminary plans to vacate J Street, but not close it until the appropriate time

It was agreed that the county would sell that part of the land that the city's portion of the building would be constructed on and contract to sell the rest of the city's half of the property when the courthouse is torn down.



WATER OFFICE WATERLESS

When the St. Louis Water Division's engineering office lost its water supply, it had to send out men with buckets to bring some in. Two bucket carriers, Edward Raff, left, and Joseph Deachan, paused to talk the situation over with engineer-in-charge John Pike. It took several hours to fix the trouble's cause, a main leaking nearby.

Dr. King Thunders Message On Rainy Boston Common

Boston (AP)—Dr. Martin Luther King thundered his civil rights message to rain-pelted thousands on the historic Boston Common Friday and said America "must not become a nation of onlookers" in the fight against segregation.

A police-estimated crowd of 18,000 jammed the Revolutionary War meeting ground as King spoke for 25 minutes. His speech, and those of other civil rights leaders who preceded him, climaxed a three-mile protest march from the predominantly Negro section of Roxbury.

The crowd was swelled by supporters from a score of eastern Massachusetts communities. Many traveled here by chartered buses.

Done With Segregation

"We march in Boston to tell Boston, and the rest of the nation, that we will no longer tolerate segregation which is a new form of slavery," King said. "We say we are through with segregation, now and forevermore."

King said he wanted to see freedom gained by "creative nonviolence" which could "transform some of our dark yesterdays into bright tomorrows."

One of his reasons for coming to Boston, King said, was that "our children have been told, so often, that 'You do not count, you are nobody,' I come to Boston to tell you, you are somebody."

King spoke in a city where Negroes form about nine per cent of the population. The latest available federal census figures show a total population of 697,197, of whom 628,704 are white and 63,165 Negro.

Massacre Victim

Not far away from the Parkman bandstand where King addressed the throng is a monument to the Negro Crispus Attucks who died in 1770 when British troops fired on a crowd that had surrounded them. The event has become known to history as the Boston Massacre. Negro groups annualy place a wreath at the monument.

"The universal vision of freedom and equality must extend from Boston to Roxbury and to every child in every school," King continued. "Boston must become a testing ground for the ideals of freedom."

King said he was impressed by being welcomed to Boston by Gov. John A. Volpe, who was unable to atend Friday's activities because he was shaken up in the forced landing of a helicopter earlier this week.

"It is not always easy for me to see the governors of some of our states," King said. "In fact, I have not seen Gov. (George) Wallace (of Alabama) yet."

YOUR PAPER BOY SPEAKING:

As a young businessman, buying papers at wholesale, and selling them at retail, I earn profits each 4 weeks after I have collected from my customers. I appreciate your promptness in paying when I call to collect

THANK YOU FOR YOUR PROMPTNESS

STAR CARRIER BOY

Reds Hint U.S. Put Out Zambia 'Stooge' Pamphlet

Lusaka, Zambia (AP) — The Communist Chinese embassy Friday made veiled accusations that the United States circulated a pamphlet calling President Kenneth Kaunda and other leaders "imperialist stooges."

Kaunda has said he was asking the Chinese if this pamphlet was official policy. An embassy spokesman hinted that the pamphlet — which urged a revolutionary takeover "for the people" — was put out by the United States to discredit Red China.

Observers said the government is not impressed with the Chinese explanations.



Full Disclosure OKd . . . . . . See Page 14

Driver Bill Killed . . . . . . See Page 3

Building Bill Held . . . . . . See Page 15

THE WEATHER

LINCOLN: Cloudy with rain or showers Saturday. High around 70. Partly cloudy Saturday night

EAST AND CENTRAL NEBRASKA: Cloudy Saturday with occasional rain. High Saturday 40's north central to 60's southeast

More Weather Page 3

Committee Kills Bill To Change Pardon Board

A bill proposing a revision in the makeup of the State Board of Pardons was killed on a 5-2 vote of the Legislature's Government Committee Friday.

The bill, LB573, introduced chiefly by Lincoln Sen. Joan Knight, would have submitted to voters next year a constitutional amendment permitting the Legislature to create a Board of Pardons.

The governor, secretary of state and attorney general comprise the board. Atty. Gen. Clarence A. H. Meyer and Secretary of State Frank Marsh supported the bill along with bar association and welfare groups at a public hearing Thursday. No one opposed it.

In other action, the committee advanced Papillion Sen. Dale Payne's LB70, permitting to nominate candidates for public offices.

Presently, only Lincoln and Omaha have primary elections, with candidates for offices in other communities nominated by party caucus or petition.

The committee killed Lincoln Sen. Hal W. Bauer's LB893 which would have repealed the requirement that voters must have lived 10 days in the precinct, township or ward.

Bills advanced included:

LB456—Giving military forces in control of convoys the right of way on streets and exemption from local and state traffic regulations.

LB71—Allowing county treasurers to appoint agents approved by respective county boards to issue registration certificates and collect motor vehicle taxes.

LB963—Increasing from $500 to $1,000 the maximum purchase which counties can make without taking sealed bids

Olson's, 140 No. 18 Fresh eggs, 3 doz. 99c.—Adv.

8 Roses $1 Saturday Cash & carry. Danielson Floral Co., 127 So. 13th.—Adv.

Ruppert Rexall for prescriptions. 432-1209.—Ad

Weekend Special 72c Delicious 2-layer white butter cake tutti frutti iced' Fresh at Wendelin Baking, 1430 South, 7am-10pm.—Adv.

Open Sundays Check our mystery specials Farmers Mkt. 4315 So. 14.—Ad.

Today's Chuckle

A little tomato who knows her onions can go out with an old potato and come home with a couple of carats.

(T-M, WRP, Gen. Fea. Corp.)

THE LINCOLN STAR

63RD YEAR | No. 176 | LINCOLN, NEB., SATURDAY MORNING, APRIL 24, 1965 | 10 CENTS

$68 Million, 6-Year Building Spending Urged

By DON WALTON
Star Staff Writer

The Legislature's Budget Committee Friday recommended a six-year, $68.5 million state capital construction program to be financed by a 3.2 mill special property tax levy.

Included in the vast program is $23 million in construction during the 1965-67 biennium, some $15.9 million of which would be undertaken at the University of Nebraska's three campuses.

Ticketed for construction at NU in the coming biennium are the key project in the institution's proposed program of excellence in the physical sciences and a new University Hospital in Omaha.

The University would receive some $47.6 million in construction funds over the six-year period.

The proposed 3.2 mill levy would replace the current 1.775 special building fund levy and the .25 mill special levy for construction at the College of Dentistry, resulting in an increased levy of 1.175 mills.

'Sense Of Direction'

Budget Chairman Richard Marvel of Hastings told newsmen that the committee is proposing a six-year program tied to specific projects in an effort to provide state agencies with "some sense of legislative direction beyond the coming biennium" and to aid them in acquiring federal matching funds.

The 1965 Legislature cannot bind future legislatures to follow the program proposed beyond the 1965-67 biennium.

"We assume that future legislatures will review the program," Marvel noted.

Alternate To Bonds

In effect, the proposal for construction at the University is an alternative financing plan for LB826, the much-belabored bill to permit NU to finance construction through issuance of long-term revenue bonds backed by student tuition fees.

"We were faced with the difficulty of general non-acceptance of LB826," Budget Vice Chairman George Gerdes of Alliance explained, "and this is the policy we had to take."

LB826 faces serious constitutional questions, according to the attorney general's office.

In its first budget package for education, welfare and and public institutions, the committee included in the University's operating budget projected revenue from proposed increases in student tuition fees, thus tending to rule out tuition hikes to finance capital construction.

The capital construction bill, approved by the committee on a 6-1 vote, will be presented to the Legislature Monday, Marvel said. Figures were released to senators Friday afternoon.

Proposals Followed

Generally, committee recommendations on priorities within the construction program follow priorities proposed by the state agencies involved, Marvel said.

Only significant departure in the University program involved a proposed new women's physical education building. NU placed it fourth in priority, on the downtown campus, while the committee moved it to eighth and proposed its construction during the 1967-69 biennium.

"Philosophically, the University's first priority was in the area of science," Marvel pointed out, "and the committee recognized the importance of a science complex."

Budgeted for 1965-67 would be $5.2 million for a chemistry science building. An additional $2.5 million in federal funds should be available for the facility, legislative fiscal analyst John Quigley noted.

Federal Funds Noted

All told, Quigley said, some $5 million in federal funds are potentially available during the coming biennium to supplement the $23 million state appropriation.

Some $2.5 million was budgeted for a new 200-bed hospital at the College of Medicine in Omaha. An additional $2.5 million is already available from the current biennium for that facility, Quigley said, and $1 million may be forthcoming in federal funds.

Among other significant construction projects at the University during the 1965-67 biennium would be $2.1 million for a classroom and office building on the downtown campus and $950,000 for an animal science building on the College of Agriculture campus.

Some $3,049,347 would be budgeted for construction at the four state colleges, including the $1,250,000 already appropriated to complete a science building at Kearney.

The Department of Public Institutions would receive $2.4 million; the Department of Education would be budgeted $1.1 million, including $720,486 for construction at the School for the Deaf.

Among future major projects are a $1 million science building at Chadron State College in 1969-71; a $1,250,000 science building at Wayne State College in 1967-69; a $1,250,000 fine arts building at Kearney State College in 1967-69; a $770,000 ward building complex for 120 patients at the Beatrice State Home in 1967-69, and a $600,000 dormitory complex for 200 inmates at the Penal and Correctional Complex in 1969-71.

Some $88,000 is budgeted for the coming biennium at the complex for replacement of deteriorating walls.

Marvel said the committee will next move to the process of preparing its recommendations on a proposed new state office building.

★ ★ ★ ★ Projects Listed

Following is a list of projects proposed in the Budget Committee capital funds recommendation (projects are listed by biennium and in the order of priority asigned by the committee):

UNIVERSITY OF NEBRASKA

College of Medicine

1965-67—Completion of hospital, $2,500,000.

1967-69—Completion of hospital, $1,000,000; basic science building, $1,500,000; total, $2,500,000.

1969-71—Medical library, $1,600,000; X-ray equipment, $250,000; air conditioning, $800,000; total, $2,650,000.

Six-year total—$7,650,000.

College of Agriculture

1965-67—Animal science building, $950,000; renovation of existing air conditioning, $800,000; total, $1,750,000.

1967-69—Child development center, $350,000; walks and drives, $305,000; general agriculture building, $540,000; N.E. station, $60,000; North Platte station, $80,000; Scotts Bluff station, $80,000; air conditioning, $250,000; miscellaneous renovation, $100,000; total, $1,765,000.

1969-71—Walks and drives, $150,000; general agriculture building; $660,000; power plant boiler, $125,000; renovate animal science building, $40,000; miscellaneous renovation, $100,000; remodel nutrition building, $50,000; agronomy crops building $50,000; plant industry building, $50,000; dairy industry hall, $500,000; total, $1,725,000.

Six-year total—$5,240,000.

Main Campus

1965-67—Complete dental building, $143,000; complete music building, $820,000; classroom & office building, $2,100,000; chemistry science building, $5,200,000; land acquisition, $1,250,000; renovate Bessey Hall, Bancroft Building, Brace Laboratory, Social Science Building and campus lighting, $900,000; utility improvements, $1,215,000; total, $11,628,000.

67-69—land acquisition, $2,750,000; renovate Bessey Hall, Bancroft Building, Brace Laboratory, Social Science Building and campus lighting, $250,000; utility improvements, $400,000; womens' P.E. building, $1,800,000; Nebraska Hall development, $750,000; renovate tunnels, $60,000; chill water lines, $400,000; fire standards compliance, $240,000; walks, drives, etc., $375,000; miscellaneous renovation, $200,000; temperature control system, $250,000; intramural fields, 322,500; Andrews Hall, $350,000; engineering, mechanical & architectural complex, $2,200,000; coolant tower & boiler, $250,000; remodel University High, $250,000; Avery Laboratory, $300,000; Morrill Hall, $150,000; Physics Building addition, $1,500,000; total, $12,797,500.

1969-71—land acquisition, $3,000,000; renovate tunnels, $50,000; chill water lines, $300,000; fire standards compliance, $120,000; walks, drives, etc., $375,000; miscellaneous renovation, $200,000; engineering, mechanical & architectural complex, $5,500,000; plant maintenance building, $750,000; total, $10,295,000.

Six-year total—$34,720,500.

Grand University total — $47,610,500.

STATE COLLEGES

Chadron State College

1965-67—Fire standards compliance, $24,617; replace utility tunnels, $100,000; replace utility lines, $12,000; improve electrical distribution, $30,000; boiler plant system housing & addition, $335,000; renovate womens' P.E. building, $70,000; renovate elementary school for office & classrooms, $120,000; total, $691,617.

1967-69—Water system, $60,000; storm sewer, $220,000; Memorial Hall roof & renovation, $125,000; renovate library for industrial arts classrooms, $275,000; renovate kitchen for Fine Arts classrooms, $55,000; total, $735,000.

1969-71 — Science Building, $1,000,000; total, $1,000,000.

Six-year total—$2,426,617.

Kearney State College

1965-67—Complete Science Building, $1,250,000; fire standards compliance, $50,000; shop plant maintenance building, $80,000; land acquisition, $70,000; total, $1,450,000.

1967-69—Heating plant expansion, $175,000; Fine Arts Building, $1,250,000; total, $1,425,000.

1969-71—Remodel library basement, $80,000; paving, $115,000; remodel campus school for classrooms, $70,000; Fine Arts Building, $250,000; total, $515,000.

Six-year total—$3,390,000.

Peru State College

1965-67—Fire standards compliance, $15,180; repairs to campus school, $10,000; remodel Administration Building, $172,500; improve electrical distribution, $168,000; heating system plant addition & repairs, $151,250; outdoor P.E. area; storage & dressing rooms, $50,000; renovate gymnasium, $58,300; total, $625,230.

1967-69 — Remodel auditorium, $183,800; Science Building addition, $250,000; athletic field stadium, $92,500; total, $526,300.

1969-71—Heating & cooling plant addition, $242,000; womens' P.E. Building, $465,700; total, $707,700.

Six-year total—$1,859,230.

Wayne State College

1965-67—Fire standards compliance, $67,500; land acquisition, $75,000; complete Fine Arts building, $90,000; renovate maintenance shop building, $50,000; total, $282,500.

1967-69—Science Building & equipment, $1,250,000; total, $1,250,000.

1969-71—Library addition, $250,000; Science Building & equipment, $250,000; renovate HAHN Building for classrooms, $100,000; paving & lighting, $125,000; renovate Administration Building, for classrooms $100,000; raze Art & Commerce Building, $10,000; total, $835,000.

Six-year total—$2,367,500.

Grand State College Total—$10,043,347.

INSTITUTIONS DEPARTMENT

1965-67 — Miscellaneous repairs projects originally in institution budgets for 1965-67, $419,042.

Beatrice State Home

1965-67—Plant equipment, $14,000; paving, $10,468; total, $24,468.

1967-69—Ward buildings for 120, $770,000; kitchen addition and renovation, $473,000; new boiler, $150,000; warehouse and garage, $30,000; milking parlor, $27,000; total, $1,450,000.

1969-71—Ward buildings for 60, $385,000; heating plant addition, $75,000; shop addition, $32,000; total $492,000.

Six-year total—$1,966,468.

Soldiers, Sailors Home

1965-67—Nursing care building, $421,000; utilities, $55,000; cemetery addition, $4,000; repoint chimney, $2,000; enclosed walks and streets, $99,000; Total, $581,000.

Hastings State Hospital

1965-67—Renovate "R" building, $206,000; kitchen addition and renovation, $484,000; finish "G" building basement, $15,000; air condition classrooms, $8,000; spot cool laundry, $10,000; ventilate cafeteria, $2,500; total, $725,500.

Lincoln State Hospital

1965-67—Renovate "A4" and "L" wards, $83,000; roof replacements, $14,000; ventilate administration building, $6,000; renovate "C" and "H" wards, $123,000; total, $226,000.

1967-69—Replace bakery floor, $6,000.

Six-year total—$232,000.

Norfolk State Hospital

1965-67—Water pumping station, $10,000; renovate 11, 13 and 15 wards, $115,000; air condition admissions and administration building, $145,000; service tunnel replacement, $10,000; total, $280,000.

1967-69—Kitchen addition and renovation, $479,000.

Six-year total—$759,000.

Orthopedic Hospital

1965-67 — Service drive and parking, $13,500; shop building replacement, $16,000; total, $29,500.

Tuberculosis Hospital

1965-67—Rewire kitchen, $6,500.

Penal & Correctional Complex

1965-67—Replace walls, $88,000.

1969-71 — Dormitories for 200, $600,000; rehabilitation shop, $91,000; total, $691,000.

Six-year total—$779,000.

Reformatory for Women

1965-67—Remodel West Hall, $8,000.

1969-71—Cottage for 25 women, $156,000; East Hall remodelling as reception center, $18,000; total, $174,000.

Six-year total—$182,000.

Boy's Training School

1965-67—Cottage ventilation, $5,000.

1969-71—Cottage for 25, $155,000; administration, infirmary and special treatment, $295,000; total, $450,000.

Six-year total—$455,000.

Girl's Training School

1967-69 — Street to employes quarters, $6,000.

1969-71—Cottage for 25, $155,000.

Six-year total—$161,000.

Institutions six-year total — $6,296,010.

(See Page 15 for projects listed for the state capitol and the welfare, education and military departments.)

WAR CRITICISM HIT

Rusk Wonders At Gullibility

. . . OF EDUCATED MEN

Washington (AP) — Secretary of State Dean Rusk charged critics of U.S. policy in the Vietnamese war Friday night with talking "nonsense about the nature of the struggle." He said the security of the United States itself is ultimately at stake in defeating Communist aggression.

"I sometimes wonder," Rusk said, "at the gullibility of educated men in the stubborn disregard of plain facts by men who are supposed to be helping our young to learn —especially how to learn how to think."

Nixes Bomb Pause

In a speech to an American Society of International Law meeting, Rusk did not designate any critics by name. But among the proposals he rejected were those for a pause in bombing North Viet Nam without requiring that the Communist side stop attacks in the south.

The main point of Rusk's attack on administration critics, however, was that the Communist drive for conquest of South Viet Nam is an aggression supplied and directed from North Viet Nam and not primarily an internal South Vietnamese revolution.

"Our assistance (to South Viet Nam) has been increased," Rusk said, "because the aggression from the north has been agumented.

"When that aggression ceases, collective measures and defense against it will cease."

Red Aim Same

He declared that although Russia and Communist China quarrel over the best means of promoting communism throughout the world, both are devoted to the objective of eventual worldwide Communist rule.

"Once again," Rusk said, "we hear expressed the views which cost the men of my generation a terrible price in World War II.

"We are told that Southeast Asia is far away—but so were Manchuria and Ethiopia. We are told that if we insist that someone stop shooting that is asking them for unconditional surrender.

One More Bite

"We are told that perhaps the aggressor will be content with just one more bite. We are told that if we prove faithless on one commitment that perhaps others would believe us about other commitments in other places. We are told that if we stop resisting that perhaps the other side will have a change of heart.

"We were asked to stop hitting bridges and radar sites and ammunition depots without requiring that the other side stop its slaughter of thousands of civilians and its bombings of schools and hotels and hospitals and railways and buses.

"Surely we have learned over the past three decades that the acceptance of aggression leads only to a sure catastrophe. Surely we have learned that the aggressor must face the consequences of his action and be saved from the frightful miscalculation that brings all to ruin. It is the purpose of law to guide men away from such events, to establish rules of conduct which are deeply rooted in the reality of experience."

To Meet Test

Rusk said he agrees with Gen. Giap, North Vietnamese military leader, and with other Communist strategists that the struggle in Viet Nam is a test case for what the Communists call "wars of national liberation," and he added emphatically: "We intend to meet that test."

Rusk's reply to critics appeared to reflect the concern which administration officials are known to feel about mounting opposition in academic circles to the U.S. role in Viet Nam.

It was disclosed Friday that the State Department intends now to make maximum use of opportunities to send speakers to universiy campuses and to appear before groups interested in international affairs to discuss the war in Viet Nam.

Pearson, Shastri

Rusk made no mention of men such as Prime Minister Lester B. Pearson of Canada and Prime Minister Lal Bahadur Shastri of India who have suggested that a pause in the bombing of North Viet Nam might encourage the Communists to enter into peace talks.

City-County Building Is Discussed

By BOB SCHREPF
Star Staff Writer

The City Council and the Lancaster County Commissioners met in joint session with architects Friday in an effort to speed up action on the $5 million city-county building approved by voters April 6.

Another meeting in about two weeks was scheduled to review general programming and building design presented by the architectural firms Clark and Enersen and Hemphill and Vierk.

At that meeting the joint committee will attempt to reach a concensus on general plans for the building, an area in which both council members and commissioners said there has been a lot of general agreement so far.

Also discussed was the formation of a two or four-man planning liaison team between architects and the two governing bodies. The group would work out specific details in the planning of the building and present them to the whole committee for its approval.

The entire council and county board will work with architects, however, until agreement on the general design and plans has been reached.

Friday's session produced:

—A go-ahead for drawing up a contract for purchase of county property by the city.

—A discussion on whether or not to apply for federal matching funds for civil defense facilities in the new building.

—Preliminary plans to vacate J Street, but not close it until the appropriate time.

It was agreed that the county would sell that part of the land that the city's portion of the building would be constructed on and contract to sell the rest of the city's half of the property when the courthouse is torn down.



WATER OFFICE WATERLESS

When the St. Louis Water Division's engineering office lost its water supply, it had to send out men with buckets to bring some in. Two bucket carriers, Edward Raff, left, and Joseph Deachan, paused to talk the situation over with engineer-in-charge John Pike. It took several hours to fix the trouble's cause, a main leaking nearby.

Dr. King Thunders Message On Rainy Boston Common

Boston (AP)—Dr. Martin Luther King thundered his civil rights message to rain-pelted thousands on the historic Boston Common Friday and said America "must not become a nation of onlookers" in the fight against segregation.

A police-estimated crowd of 18,000 jammed the Revolutionary War meeting ground as King spoke for 25 minutes. His speech, and those of other civil rights leaders who preceded him, climaxed a three-mile protest march from the predominantly Negro section of Roxbury.

The crowd was swelled by supporters from a score of eastern Massachusetts communities. Many traveled here by chartered buses.

Done With Segregation

"We march in Boston to tell Boston, and the rest of the nation, that we will no longer tolerate segregation which is a new form of slavery," King said. "We say we are through with segregation, now and forevermore."

King said he wanted to see freedom gained by "creative nonviolence" which could "transform some of our dark yesterdays into bright tomorrows."

One of his reasons for coming to Boston, King said, was that "our children have been told, so often, that 'You do not count, you are nobody.' I come to Boston to tell you, you are somebody."

King spoke in a city where Negroes form about nine per cent of the population. The latest available federal census figures show a total population of 697,197, of whom 628,704 are white and 63,165 Negro.

Massacre Victim

Not far away from the Parkman bandstand where King addressed the throng is a monument to the Negro Crispus Attucks who died in 1770 when British troops fired on a crowd that had surrounded them. The event has become known to history as the Boston Massacre. Negro groups annualy place a wreath at the monument.

"The universal vision of freedom and equality must extend from Boston to Roxbury and to every child in every school," King continued. "Boston must become a testing ground for the ideals of freedom."

King said he was impressed by being welcomed to Boston by Gov. John A. Volpe, who was unable to atend Friday's activities because he was shaken up in the forced landing of a helicopter earlier this week.

"It is not always easy for me to see the governors of some of our states," King said. "In fact, I have not seen Gov. (George) Wallace (of Alabama) yet."

Reds Hint U.S. Put Out Zambia 'Stooge' Pamphlet

Lusaka, Zambia (AP) — The Communist Chinese embassy Friday made veiled accusations that the United States circulated a pamphlet calling President Kenneth Kaunda and other leaders "imperialist stooges."

Kaunda has said he was asking the Chinese if this pamphlet was official policy. An embassy spokesman hinted that the pamphlet — which urged a revolutionary takeover "for the people" — was put out by the United States to discredit Red China.

Observers said the government is not impressed with the Chinese explanations.



Full Disclosure OKd . . . . . . See Page 14

Driver Bill Killed . . . . . . See Page 3

Building Bill Held . . . . . . See Page 15

THE WEATHER

LINCOLN: Cloudy with rain or showers Saturday. High around 70. Partly cloudy Saturday night.

EAST AND CENTRAL NEBRASKA: Cloudy Saturday with occasional rain. High Saturday 40's north central to 60's southeast.

More Weather Page 3

YOUR PAPER BOY SPEAKING:

As a young businessman, buying papers at wholesale, and selling them at retail, I earn profits each 4 weeks after I have collected from my customers. I appreciate your promptness in paying when I call to collect.

THANK YOU FOR YOUR PROMPTNESS

STAR CARRIER BOY

Committee Kills Bill To Change Pardon Board

A bill proposing a revision in the makeup of the State Board of Pardons was killed on a 5-2 vote of the Legislature's Government Committee Friday.

The bill, LB573, introduced chiefly by Lincoln Sen. John Knight, would have submitted to voters next year a constitutional amendment permitting the Legislature to create a Board of Pardons.

The governor, secretary of state and attorney general comprise the board. Atty. Gen. Clarence A. H. Meyer and Secretary of State Frank Marsh supported the bill along with bar association and welfare groups at a public hearing Thursday. No one opposed it.

In other action, the committee advanced Papillion Sen. Dale Payne's LB70, permitting to nominate candidates for public offices.

Presently, only Lincoln and Omaha have primary elections, with candidates for offices in other communities nominated by party caucus or petition.

The committee killed Lincoln Sen. Hal W. Bauer's LB893, which would have repealed the requirement that voters must have lived 10 days in the precinct, township or ward.

Bills advanced included:

LB476—Giving military forces in control of convoys the right of way on streets and exemption from local and state traffic regulations.

LB71—Allowing county treasurers to appoint agents approved by respective county boards to issue registration certificates and collect motor vehicle taxes.

LB262—Increasing from $500 to $1,000 the maximum purchase which counties can make without taking sealed bids.

Olson's, 140 No. 48 Fresh eggs, 3 doz. 99c.—Adv.

8 Roses $1 Saturday Cash & carry. Danielson Floral Co., 127 So. 13th.—Adv.

Weekend Special 72c Delicious 2-layer white butter cake tutti frutti iced! Fresh at Wendelin Baking, 1430 South, 7am-10pm.—Adv.

Ruppert Rexall for prescriptions. 432-1209.—Ad

Open Sundays Check our mystery specials. Farmers Mkt. 4815 So. 14.—Ad.

Today's Chuckle

A little tomato who knows her onions can go out with an old potato and come home with a couple of carats.

(T-M. WRB Gen. Fea. Corp.)

Key Commie Spans Bombed

Saigon, Viet Nam (AP) More than 200 warplanes blasted North Viet Nam's transportation lines Friday in an operation described as the most destructive of its type to date. Spokesmen said six bridges and two ferries were destroyed.

Numerically the raids were the most massive since 220 U.S. Air Force and Navy pilots teamed up in an attack April 9.

Squadrons of South Vietnamese fighter-bombers took part with about 200 American planes. Briefing officers said all returned safely.

South of the border, five Americans died in isolated operations. That boosted to 477 the roll of U.S. dead from all causes in the Vietnamese war.

Three frogmen — sailors or Marines — were killed in coastal waters 340 miles northeast of Saigon. No details were announced, but they possibly were victims of an accidental explosion.

A U.S. Special Forces officer was shot dead in a skirmish with Viet Cong guerrillas 150 miles west of Saigon near the Cambodian frontier.

The crash of a light observation plane killed a U.S. Air Force pilot Thursday at Phu Cat, 270 miles northeast of Saigon.

The aerial armada poured rockets, bombs and Bullpup guided missiles on North Vietnamese targets, some damaged in previous raids.

A U.S. military spokesman said bridges were destroyed at Ly Nhan, 110 miles south of Hanoi; Phuoc Thien, 120 miles south of Hanoi; Xom Gia, 150 miles south of Hanoi; two at Pho Son, also about 150 miles south of Hanoi, and Som Phuong, just north of the border.

U.S. Air Force planes were reported to have destroyed a river ferry at Phu Qui, 120 miles southwest of Hanoi.

The Vietnamese air force said two of its squadrons sank the only ferry boat at Xuan Son, described as a Gianm River crossing point for southbound Communist forces. The squadrons also were declared to have leveled a "major military position" six miles southwest of Quang Khe, itself 60 miles north of the border.

Several of the wrecked bridges were key spans across wide rivers. One of the Pho Son bridges was 360 feet long. The major section of the Som Phuong bridge totaled 320 feet.

★ ★ ★

Viet Cong Delegation In Moscow

Moscow (AP) — A South Vietnamese rebel delegation was greeted Friday with a kiss from the Chinese ambassador and a Soviet promise to fight at the side of the Viet Cong if necessary.

But visiting Premier Mohammed Yousef of Afghanistan seemed unimpressed. He emerged from secret talks at the Kremlin with a renewed appeal for unconditional peace talks on Viet Nam—just what President Johnson has urged.

The leader of the five-member delegation from the pro-Communist National Liberation Front, Dang Quang Minh, served notice that it rejected Johnson's offer. The group arrived to set up a permanent mission here.

The Soviet Union meanwhile renewed its call for a 14-nation Geneva conference to take up Cambodia's charges of border violations by neighboring South Viet Nam.

Such a gathering could be used for informal peace talks on Viet Nam. The United States, the Soviet Union and China all guaranteed results of the 1954 conference at Geneva that created the new states out of former French Indochina.



NEGRO FIRST

Bishop Prince A. Taylor Jr. of Princeton, N.J., has been elected the first Negro president of the 95-member Council of Methodist Bishops. He succeeds Bishop Lloyd C. Wicke of New York City.

Mediator Shuttling In Steel Tiff

Pittsburgh (AP)—The federal government's chief labor negotiator shuttled between union and management Friday in a flurry of meetings to stave off a May 1 steel strike.

William E. Simkin conferred twice with industry negotiathe United Steelworkers and twcie with industry negotiators. He also called separate night meetings with both sides.

Simkin, director of the Mediation and Conciliation Service, said the meetings "were strictly in the exploratory stage," but his activity indicated he wants something done in a hurry. He said he made no recommendations.

The mediator said he has taken control of the situation "in the sense that I will arrange the meetings," referring to top-level negotiations now in indefinite recess.

Electricians Licensing Bill Revival Nixed

Sen. Richard Proud of Omaha failed Friday in efforts to revive a committee-killed bill requiring the statewide licensing of electricians.

After an hour of debate, the revival motion drew 20-16 favor but needed 25 affirmative votes to carry.

The measure, LB605, had been killed on a 5-2 vote of the Public Health Committee.

The bill would have created a state electrical division and board within the state fire marshal's office, and would have set standards to be met by electrical contractors and journeymen electricians.

The bill would not have prevented a person from doing his own house wiring where such practice is not prohibited by local ordinances.

Most cities and many towns require that wiring be done only by licensed electricians.

The measure drew no opposition at its public hearing, but the Public Health Committee decided it would not promote public safety in the manner that its promoters claimed.

Arabs Shower Abuse On Tunisian President

Cairo (AP) - Bourguiba has gone mad."

That editorial comment by the Cairo newspaper Al Akhbar set the tone Friday for a shower of Arab abuse heaped on President Habib Bourguiba of Tunisia for proposing Arab-Israeli negotiations.

The Beirut Lebanon, newspaper Al Moharrer said the proposal "constituted high treason" and that "a man executed for selling military secrets to the enemy deserves more mercy" than Bourguiba.

Israel Noncommittal

An Israeli foreign office spokesman said in Jerusalem any comment would have to wait until the government saw a full report of what Bourguiba said in an address Wednesday to a group of students in Tunis.

The spokesman added it always has been Israel's attitude that its government representatives are willing to sit with Arab leaders at any time to talk peace.

Bourguiba proposed that Israel and the Arab states begin exploratory talks to end their long-standing war. He said the repatriation of Arab refugees from Palestine to a special area of Israel should be a basis of discussions with the Israeli government.

Any Arab attack on Israel, Bourguiba said, was doomed to failure. He also criticized the arms race in the Middle East.

'Anti-Arab Plot'

Cairo's semiofficial newspaper Al Ahram, which often speaks for President Gamal Abdel Nasser, said Bourguiba's proposal was a conspiracy planned against the Arabs by Western imperialists.

It said the United Arab Republic would boycott Arab summit conferences unless the conference of Arab premiers in Cairo next month takes a clear stand against the Tunisian president's statements.

It was the second time Bourguiba was widely attacked by his fellow Arabs. Last month he urged other Arab states not to break relations with West Grmany because of Bonn's plans to recognize Israel, recognition that is now imminent. Then Algeria and Morocco sided with him.

Drifter Charged In Cathedral Bombing

New York (AP) — A drifter with a persecution complex and an asylum background was formally charged Friday with sacrilegious fire bombing of the main altar of St. Patrick's Cathedral. A woman worshiper was injured in the explosion.

The man, David L. Malone, 25, a homeless, jobless, hotel handyman, stared at the ceiling as Criminal Court Judge Reuben Levy declared:

"Crime wears a familiar face in this court. Nevertheless, this charge is shocking almost beyond belief. The act is plainly the product of a twisted mind. The defendant is committed for observation."

Earlier, Malone had been quoted by police as admitting the bombing and telling them: "I'm sorry. I'm confused. I was never baptized. I have no faith in God. People have been persecuting me . . . I was just angry at the world."

The fire bomb was a bottle of gasoline with a wick, known as a Molotov cocktail.

The bomb was hurled from a fourth row pew of the Fifth Avenue Roman Catholic cathedral Thursday evening.

The injured woman was Mrs. Emma Reyes, 47, whose clothing was set afire. She was burned about the legs and hands.



DAVID L. MALONE

Empty Chair Policy French SEATO Line

Paris (AP) - France served notice Friday it intends to adopt an empty chair policy in the Southeast Asia Treaty Organization, a Pacific counterpart of the Atlantic Alliance.

Authorized government sources announced no French warships will take part in naval maneuvers of the eight-nation alliance opening in the South China Sea May 1.

The French decision to stand aside from the maneuvers, dubbed Sea Horse, followed by only three days an announcement that France will send an observer rather than a ministerial representative to a meeting of the SEATO foreign ministers in London May 3.

The French moves appear clearly to underline President Charles de Gaulle's objection to U.S. policy in Viet Nam.

But highly placed French government sources said that, as of now, France has no intention of formally withdrawing from SEATO.

Instead, they said, France intends to pursue the empty chair policy—not taking part physically in alliance activities, but still technically remaining a member.

The others are the United States, Britain, Australia, New Zealand, Thailand, Pakistan and the Philippines.

Today's Calendar

Saturday

Alcoholics Anonymous, Patio Drive-In, 8 p.m.
Recovery Inc., YMCA, 2 p.m.
Nebraska Credit Union League, Cornhusker, 8 a.m., all day.
Aid Association for Lutherans, Cornhusker, noon.
Safari Club, Lincoln, 8 p.m.
Civil Air Patrol, Nebraska Center, 33 & Holdrege, all day.
Real Estate Appraisal Course, Nebraska Center, 33 & Holdrege, all day.
Journalism Workshop, Nebraska Center, 33 & Holdrege, all day.

State Securities Co.
Will Be Closed
Saturday April 24

For The Service and
In Memory of

Frank E. Card

Co-Founder and Chairman
of Board of Directors

MONTGOMERY WARD
OPEN TONITE Till 9 PM

★ ★ ★ ★

VIET WAR STRAINS 'WIDEN RED SPLIT'

By JOHN M. HIGHTOWER

Washington (AP)—U. S. officials saw some signs Friday that the growing strains and dangers of the war in Viet Nam are widening the split between Russia and Red China—instead of pushing them into a tighter common front against the United States.

The situation is similar in some respects to the growing rift between the United States and France over the Southeast Asian war. An important difference seems to be, however, that the Western allies, being loosely organized in the first place, seem more able to tolerate disagreement than can the Communists, who have a dogmatic devotion to a need for unity.

The worsening of U.S.-French relations arises directly from the action of President Charles de Gaulle in reducing French participation in the Southeast Asia Treaty Organization.

Some days ago he sent word France would be represented at the SEATO meeting in London next month only by an observer instead of by Foreign Minister Maurice Couve de Murville. Friday Paris disclosed De Gaulle is pulling out of SEATO naval exercises in the Pacific.

De Gaulle's purpose possibly is to clear the way for a joint Vietnamese peace effort with the Soviet Union. Soviet Foreign Minister Andrei Gromyko is due in Paris next week, and his scheduled trip helps to dramatize the dilemma in which the Soviet government finds itself on the Vietnamese war and the conflict with Communist China.

The latest maneuver in the Sino-Soviet quarrel came in Moscow Thursday and was focused on a new unity appeal from Russia to Red China.

But the effect of a speech made by Russia's ideological boss, Pyotor N. Demichev, in a Kremlin ceremony was to put new blame on the Chinese Reds for refusing to follow Moscow's lead in the Communist search for unity.

Thus the real thrust of the speech seems to have been a muted accusation by Moscow that the Chinese Communists by their behavior are making unity impossible.

"Those who prevent our cohesion assume serious responsibility before history," said Demichev. His speech was received in Washington overnight and was getting careful study Friday. He argued that reduction of Moscow-Peking differences is important at this time to increase Communist effectiveness in Viet Nam. And he denied there is in fact any kind of dilemma for the Soviet Union in the Vietnamese situation.

He said that some people—obviously meaning the United States and Red China — say the Soviet Union is in a dilemma, then added:

"In fact there is no such dilemma. The policy for peaceful coexistence does not preclude, but presupposes, a rebuff to aggression and support for peoples fighting against alien domination."

In practical terms this definition of established Soviet policy is taken here to mean the Soviet Union would like to support North Viet Nam to the extent necessary to produce Communist victory in Southeast Asia but limit its support to such actions as would not bring on large-scale war between the Communist powers and the United States.

Peking Talks Risky

By contrast the Chinese Communists talk in much riskier terms than the Soviet Union. But they justify their advocacy of all-out support for North Viet Nam on the grounds that the United States is a paper tiger and will not itself take serious risk of a major Asian war.

In the contest between Moscow and Peking over which is more devoted to the Communist war of revolution, the Soviets are likely to be outbid by the Chinese who have fewer world responsibilities in their assessment of U.S. power and policy. Moscow's experience in the confrontation over Cuba in 1962 could have made a critical difference in this respect.

Southeast Senior Is Essay Winner

Robert Tucker, a Lincoln Southeast High School senior, Friday was presented the first-place award in the essay contest sponsored by the Governor's Committee on the Employment of the Handicapped.

Gov. Frank Morrison presented Tucker a certificate and a check donated by the State AFL-CIO for an all-expense trip to Washington, D.C.

The essay subject was "How The Handicapped Are Overcoming Barriers To Employment In My Community."

Second-place award, a $200 Nebraska Wesleyan University scholarship, went to another Lincoln Southeast High senior, Nancy Hardin.

Other winners were Pam Timmerman, Omaha North senior third place and $100, and Suzie Dahl, Lincoln Northeast, and Walter Warnsholz, Lincoln High, each $50.

School Lunch

Monday

Hot dog on toasted bun with mustard and relish
French fried potatoes
Chef's salad with French dressing
Chilled peaches or fresh fruit
Milk

What you should know about prescriptoins

Someone else's medicine may not necessarily be good for you . . . take only what your doctor has prescribed for you.



Family DRUG

48th & Van Dorn 488-2375

MAGEE'S

Third Floor Downtown*

Spring Clearance



Dresses

$13 to $23

Originally $18 to $40!

Large group of one and two-piece styles in knits, rayon blends, silks and synthetics. Junior, Misses, Half sizes.

Coats

$25 to $53

Originally $36 to $90!

Excellent group of lightweight wools in exciting styles (including Toppers) and textures. Petite, Junior, Misses sizes.

Suits

$43 to $53

Originally $56 to $90!

Two and 3-piece styles, some walking suits and costumes. Wools, knits and pure silks. Junior, Misses, Half sizes.

COMMUNITY SAVINGS STAMPS

You get extra savings with Blue Stamps!

*You'll also find a beautiful selection of Spring Dresses, priced to clear, at Magee's Casual Shop, Gateway.

Key Commie Spans Bombed

Saigon, Viet Nam (AP)—More than 200 warplanes blasted North Viet Nam's transportation lines Friday in an operation described as the most destructive of its type to date. Spokesmen said six bridges and two ferries were destroyed.

Numerically the raids were the most massive since 220 U.S. Air Force and Navy pilots teamed up in an attack April 9.

Squadrons of South Vietnamese fighter-bombers took part with about 200 American planes. Briefing officers said all returned safely.

South of the border, five Americans died in isolated operations. That boosted to 477 the roll of U.S. dead from all causes in the Vietnamese war.

Three frogmen — sailors or Marines — were killed in coastal waters 340 miles northeast of Saigon. No details were announced, but they possibly were victims of an accidental explosion.

A U.S. Special Forces officer was shot dead in a skirmish with Viet Cong guerrillas 150 miles west of Saigon near the Cambodian frontier.

The crash of a light observation plane killed a U.S. Air Force pilot Thursday at Phu Cat, 270 miles northeast of Saigon.

The aerial armada poured rockets, bombs and Bullpup guided missiles on North Vietnamese targets, some damaged in previous raids.

A U.S. military spokesman said bridges were destroyed at Ly Nhan, 110 miles south of Hanoi; Phuoc Thien, 120 miles south of Hanoi; Xom Gia, 150 miles south of Hanoi; two at Pho Son, also about 150 miles south of Hanoi, and Som Phuong, just north of the border.

U.S. Air Force planes were reported to have destroyed a river ferry at Phu Qui, 120 miles southwest of Hanoi.

The Vietnamese air force said two of its squadrons sank the only ferry boat at Xuan Son, described as a Gianm River crossing point for southbound Communist forces. The squadrons also were declared to have leveled a "major military position" six miles southwest of Quang Khe, itself 60 miles north of the border.

Several of the wrecked bridges were key spans across wide rivers. One of the Pho Son bridges was 360 feet long. The major section of the Som Phuong bridge totaled 320 feet.

★ ★ ★

Viet Cong Delegation In Moscow

Moscow (AP) — A South Vietnamese rebel delegation was greeted Friday with a kiss from the Chinese ambassador and a Soviet promise to fight at the side of the Viet Cong if necessary.

But visiting Premier Mohammed Yousef of Afghanistan seemed unimpressed. He emerged from secret talks at the Kremlin with a renewed appeal for unconditional peace talks on Viet Nam—just what President Johnson has urged.

The leader of the five-member delegation from the pro-Communist National Liberation Front, Dang Quang Minh, served notice that it rejected Johnson's offer. The group arrived to set up a permanent mission here.

The Soviet Union meanwhile renewed its call for a 14-nation Geneva conference to take up Cambodia's charges of border violations by neighboring South Viet Nam.

Such a gathering could be used for informal peace talks on Viet Nam. The United States, the Soviet Union and China all guaranteed results of the 1954 conference at Geneva that created the new states out of former French Indochina.



NEGRO FIRST

Bishop Prince A. Taylor Jr. of Princeton, N.J., has been elected the first Negro president of the 95-member Council of Methodist Bishops. He succeeds Bishop Lloyd C. Wicke of New York City.

Mediator Shuttling In Steel Tiff

Pittsburgh (AP)—The federal government's chief labor negotiator shuttled between union and management Friday in a flurry of meetings to stave off a May 1 steel strike.

William E. Simkin conferred twice with industry negotiathe United Steelworkers and twcie with industry negotiators. He also called separate night meetings with both sides.

Simkin, director of the Mediation and Conciliation Service, said the meetings "were strictly in the exploratory stage," but his activity indicated he wants something done in a hurry. He said he made no recommendations.

The mediator said he has taken control of the situation "in the sense that I will arrange the meetings," referring to top-level negotiations now in indefinite recess.

Electricians Licensing Bill Revival Nixed

Sen. Richard Proud of Omaha failed Friday in efforts to revive a committee-killed bill requiring the statewide licensing of electricians.

After an hour of debate, the revival motion drew 20-16 favor but needed 25 affirmative votes to carry.

The measure, LB605, had been killed on a 5-2 vote of the Public Health Committee.

The bill would have created a state electrical division and board within the state fire marshal's office, and would have set standards to be met by electrical contractors and journeymen electricians.

The bill would not have prevented a person from doing his own house wiring where such practice is not prohibited by local ordinances.

Most cities and many towns require that wiring be done only by licensed electricians.

The measure drew no opposition at its public hearing, but the Public Health Committee decided it would not promote public safety in the manner that its promoters claimed.

Arabs Shower Abuse On Tunisian President

Cairo (AP)—"Bourguiba has gone mad."

That editorial comment by the Cairo newspaper Al Akhbar set the tone Friday for a shower of Arab abuse heaped on President Habib Bourguiba of Tunisia for proposing Arab-Israeli negotiations.

The Beirut Lebanon, newspaper Al Moharrer said the proposal "constituted high treason" and that "a man executed for selling military secrets to the enemy deserves more mercy" than Bourguiba.

Israel Noncommittal

An Israeli foreign office spokesman said in Jerusalem any comment would have to wait until the government saw a full report of what Bourguiba said in an address Wednesday to a group of students in Tunis.

The spokesman added it always has been Israel's attitude that its government representatives are willing to sit with Arab leaders at any time to talk peace.

Bourguiba proposed that Israel and the Arab states begin exploratory talks to end their long-standing war. He said the repatriation of Arab refugees from Palestine to a special area of Israel should be a basis of discussions with the Israeli government.

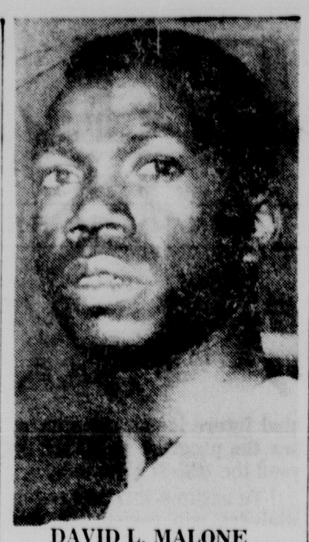
Any Arab attack on Israel, Bourguiba said, was doomed to failure. He also criticized the arms race in the Middle East.

'Anti-Arab Plot'

Cairo's semiofficial newspaper Al Ahram, which often speaks for President Gamal Abdel Nasser, said Bourguiba's proposal was a conspiracy planned against the Arabs by Western imperialists.

It said the United Arab Republic would boycott Arab summit conferences unless the conference of Arab premiers in Cairo next month takes a clear stand against the Tunisian president's statements.

It was the second time Bourguiba was widely attacked by his fellow Arabs. Last month he urged other Arab states not to break relations with West Grmany because of Bonn's plans to recognize Israel, recognition that is now imminent. Then Algeria and Morocco sided with him.



DAVID L. MALONE

Drifter Charged In Cathedral Bombing

New York (AP) — A drifter with a persecution complex and an asylum background was formally charged Friday with sacrilegious fire bombing of the main altar of St. Patrick's Cathedral. A woman worshiper was injured in the explosion.

The man, David L. Malone, 25, a homeless, jobless, hotel handyman, stared at the ceiling as Criminal Court Judge Reuben Levy declared:

"Crime wears a familiar face in this court. Nevertheless, this charge is shocking almost beyond belief. The act is plainly the product of a twisted mind. The defendant is committed for observation."

Earlier, Malone had been quoted by police as admitting the bombing and telling them: "I'm sorry. I'm confused. I was never baptized. I have no faith in God. People have been persecuting me . . . I was just angry at the world."

The fire bomb was a bottle of gasoline with a wick, known as a Molotov cocktail.

The bomb was hurled from a fourth row pew of the Fifth Avenue Roman Catholic cathedral Thursday evening.

The injured woman was Mrs. Emma Reyes, 47, whose clothing was set afire. She was burned about the legs and hands.

Empty Chair Policy French SEATO Line

Paris (AP)— France served notice Friday it intends to adopt an empty chair policy in the Southeast Asia Treaty Organization, a Pacific counterpart of the Atlantic Alliance.

Authorized government sources announced no French warships will take part in naval maneuvers of the eight-nation alliance opening in the South China Sea May 1.

The French decision to stand aside from the maneuvers, dubbed Sea Horse, followed by only three days an announcement that France will send an observer rather than a ministerial representative to a meeting of the SEATO foreign ministers in London May 3.

The French moves appear clearly to underline President Charles de Gaulle's objection to U.S. policy in Viet Nam.

But highly placed French government sources said that, as of now, France has no intention of formally withdrawing from SEATO.

Instead, they said, France intends to pursue the empty chair policy—not taking part physically in alliance activities, but still technically remaining a member.

The others are the United States, Britain, Australia, New Zealand, Thailand, Pakistan and the Philippines.

Today's Calendar

Saturday

Alcoholics Anonymous, Patio Drive-In, 8 p.m.
Recovery Inc., YMCA, 2 p. m.
Nebraska Credit Union League, Cornhusker, 8 a.m., all day.
Aid Association for Lutherans, Cornhusker, noon.
Safari Club, Lincoln, 8 p.m.
Civil Air Patrol, Nebraska Center, 33 & Holdrege, all day.
Real Estate Appraisal Course, Nebraska Center, 33 & Holdrege, all day.
Journalism Workshop, Nebraska Center, 33 & Holdrege, all day.

State Securities Co.
Will Be Closed
Saturday April 24

For The Service and In Memory of

Frank E. Card

Co-Founder and Chairman of Board of Directors

MONTGOMERY WARD
OPEN TONITE Till 9 PM

VIET WAR STRAINS 'WIDEN RED SPLIT'

By JOHN M. HIGHTOWER

Washington (AP)—U. S. officials saw some signs Friday that the growing strains and dangers of the war in Viet Nam are widening the split between Russia and Red China—instead of pushing them into a tighter common front against the United States.

The situation is similar in some respects to the growing rift between the United States and France over the Southeast Asian war. An important difference seems to be, however, that the Western allies, being loosely organized in the first place, seem more able to tolerate disagreement than can the Communists, who have a dogmatic devotion to a need for unity.

The worsening of U.S.-French relations arises directly from the action of President Charles de Gaulle in reducing French participation in the Southeast Asia Treaty Organization.

Some days ago he sent word France would be represented at the SEATO meeting in London next month only by an observer instead of by Foreign Minister Maurice Couve de Murville. Friday Paris disclosed De Gaulle is pulling out of SEATO naval exercises in the Pacific.

De Gaulle's purpose possibly is to clear the way for a joint Vietnamese peace effort with the Soviet Union. Soviet Foreign Minister Andrei Gromyko is due in Paris next week, and his scheduled trip helps to dramatize the dilemma in which the Soviet government finds itself on the Vietnamese war and the conflict with Communist China.

The latest maneuver in the Sino-Soviet quarrel came in Moscow Thursday and was focused on a new unity appeal from Russia to Red China.

But the effect of a speech made by Russia's ideological boss, Pyotor N. Demichev, in a Kremlin ceremony was to put new blame on the Chinese Reds for refusing to follow Moscow's lead in the Communist search for unity.

Thus the real thrust of the speech seems to have been a muted accusation by Moscow that the Chinese Communists by their behavior are making unity impossible.

"Those who prevent our cohesion assume serious responsibility before history," said Demichev. His speech was received in Washington overnight and was getting careful study Friday. He argued that reduction of Moscow-Peking differences is important at this time to increase Communist effectiveness in Viet Nam. And he denied there is in fact any kind of dilemma for the Soviet Union in the Vietnamese situation.

He said that some people—obviously meaning the United States and Red China — say the Soviet Union is in a dilemma, then added:

"In fact there is no such dilemma. The policy for peaceful coexistence does not preclude, but presupposes, a rebuff to aggression and support for peoples fighting against alien domination."

In practical terms this definition of established Soviet policy is taken here to mean the Soviet Union would like to support North Viet Nam to the extent necessary to produce Communist victory in Southeast Asia but limit its support to such actions as would not bring on large-scale war between the Communist powers and the United States.

Peking Talks Risky

By contrast the Chinese Communists talk in much riskier terms than the Soviet Union. But they justify their advocacy of all-out support for North Viet Nam on the grounds that the United States is a paper tiger and will not itself take serious risk of a major Asian war.

In the contest between Moscow and Peking over which is more devoted to the Communist war of revolution, the Soviets are likely to be outbid by the Chinese who have fewer world responsibilities in their assessment of U.S. power and policy. Moscow's experience in the confrontation over Cuba in 1962 could have made a critical difference in this respect.

School Lunch

Monday

Hot dog on toasted bun with mustard and relish
French fried potatoes
Chef's salad with French dressing
Chilled peaches or fresh fruit
Milk

Southeast Senior Is Essay Winner

Robert Tucker, a Lincoln Southeast High School senior, Friday was presented the first-place award in the essay contest sponsored by the Governor's Committee on the Employment of the Handicapped.

Gov. Frank Morrison presented Tucker a certificate and a check donated by the State AFL-CIO for an all-expense trip to Washington, D.C.

The essay subject was "How The Handicapped Are Overcoming Barriers To Employment In My Community."

Second-place award, a $200 Nebraska Wesleyan University scholarship, went to another Lincoln Southeast High senior, Nancy Hardin.

Other winners were Pam Timmerman, Omaha North senior, third place and $100, and Suzie Dahl, Lincoln Northeast, and Walter Warnsholz, Lincoln High, each $50.

What you should know about prescriptoins

Someone else's medicine may not necessarily be good for you . . . take only what your doctor has prescribed for you.

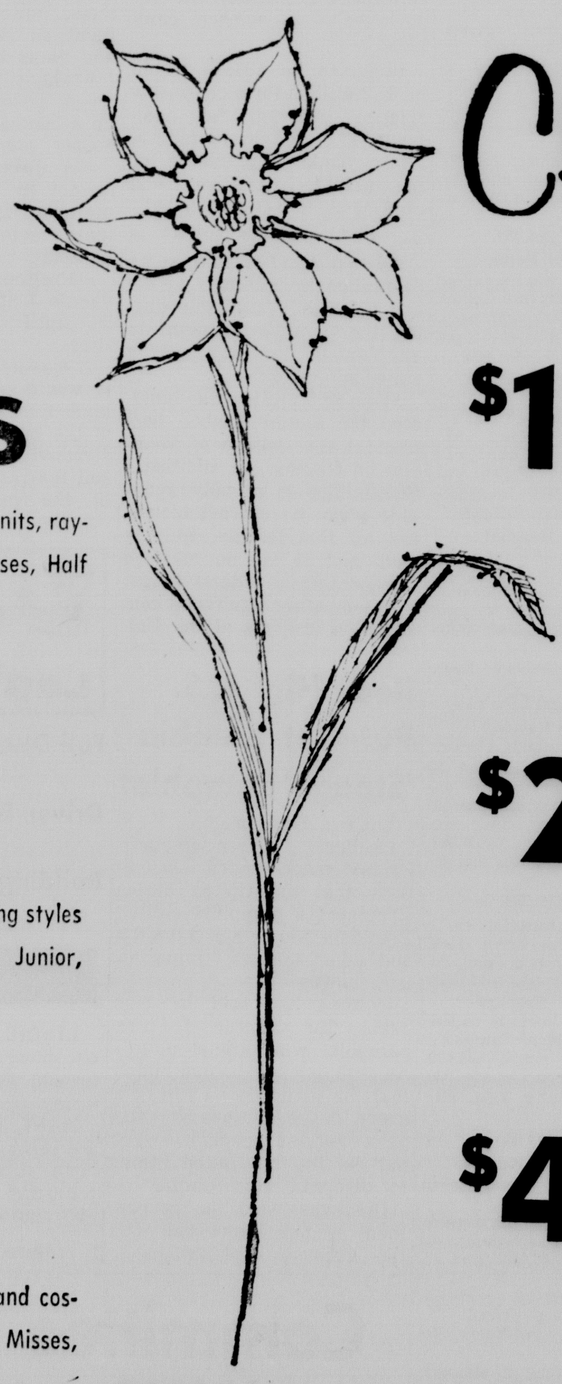


Family DRUG
48th & Van Dorn 488-2375
Betty Safronek, Registered Pharmacist

MAGEE'S

Third Floor Downtown*

Spring Clearance



Dresses
$13 to $23
Originally $18 to $40!
Large group of one and two-piece styles in knits, rayon blends, silks and synthetics. Junior, Misses, Half sizes.

Coats
$25 to $53
Originally $36 to $90!
Excellent group of lightweight wools in exciting styles (including Toppers) and textures. Petite, Junior, Misses sizes.

Suits
$43 to $53
Originally $56 to $90!
Two and 3-piece styles, some walking suits and costumes. Wools, knits and pure silks. Junior, Misses, Half sizes.

COMMUNITY SAVINGS STAMPS

You get extra savings with Blue Stamps!

*You'll also find a beautiful selection of Spring Dresses, priced to clear, at Magee's Casual Shop, Gateway.

Proposal Letting Cities Suspend More Is Axed

The Legislature's Public Works Committee Friday after a public hearing killed a bill which would have permitted driver license supensions for all driving violations under city ordinances for which state law provides for driver license suspension.

LB729, introduced chiefly by Lincoln Sen. John Knight, died on a 5-2 vote.

Lincoln City Attorney Ralph Nelson spoke in favor of the bill, saying that the city has no authority to revoke a state license unless the state grants it the authority to do so.

Nelson said judges can suspend driver licenses now only for city violations of drunk driving, driving under suspended license and driving to endanger life, limb, person or property.

He said city suspensions should be allowed for all traffic violations for which licenses can be suspended under state law.

No one appeared in opposition to the bill.

The committee killed a previously heard bill, LB290, by a 6-0 vote.

It provided that power companies would file applications with the State Railway Commission after completion of power line extensions over railraod lines, instead of before the extension was made.

A motion to advance LB746 to the floor received four of six votes, but five is needed for action.

It would exempt motor vehicles used by weed districts from the payment of registration fees.

Consumers' '64 Revenues Set Record

. . . 5.8% over '63

Columbus (UPI) — Consumers Public Power District collected a record $26,204,285 in operating revenues during 1964, the district's annual report shows.

This was a 5.8% increase over 1963.

Operating expenses increased 8% to $11,302,487. Of this, the cost of power purchased and generated amounted to $11,292,970.

The average dollar received by Consumers was divided into 36.8 cents from residential sales, 28.2 cents from commercial sales, 9.8 cents from industrial sales, 8.5 cents from sales for resale, 7.2 cents from farm sales, 5.7 cents from public authorities including street lighting, and 0.5 cents from other sources.

Consumers' cost per dollar was 42.4 cents for cost of power, 13.1 cents for administrative and customer accounting, 12.4 cents for bond retirements and improvements, 11.7 cents for taxes, interest and deductions, 10.9 cents for depreciation, and 9.5 cents for transmission and distribution expenses.

The district's in-lieu-of-tax and gross revenue tax payments, including $7,361 in occupation taxes, amounted to $1,016,381, up $41,090 from 1963.

Continued growth of all classes of customers brought total power sales to 1.4 billion kilowatt hours, an increase of 7.7% over 1963. The district had 130,555 customers at the end of 1964, compared to 129,483 the previous year.

Primary Bill Misses Okay By One Vote

A bill designed to give Nebraska an "all star" presidential preference primary lacked one vote of receiving the approval of the Legislature's Government Committee Friday.

A motion to advance the measure, LB164, generated four favorable votes, with five votes needed. One committee member voted against advancement and two did not vote. The eighth member was absent.

The committee amended the bill to provide that two delegates, instead of three, shall be elected from each congressional district for the national party conventions. The remainder would be elected on an at-large basis in the primaries.

Under the all-star primary provision, anyone deemed by the secretary of state to be a recognized prospect for a presidential nomination would be placed on the ballot, as would persons nominated by petition.

That segment of the bill received unanimous support at a public hearing Thursday but top Republican party officials protested the provision relating to choosing convention delegates.

Presently, convention delegates-at-large are elected at the state party conventions.

Legislative Calendar

By the Associated Press

April 23, 1965
75th Legislative Day

Convened at 9 a.m.

Advanced LB's 4, 231, 316, 502, 672, 693, 192, 303 from General file.

Advanced LB's 253, 52, 307, 425 and 64 to Select file.

Reconsidered Thursday's action in failing to pass LB79 on final reading, returned it to Select file for amendments, and LB's 4 and 64 to Select file.

Rejected motion to revive LB565, killed in committee.

Approved the withdrawal of LB's 820, 630 and 631.

Received Resolution No. 31.

Adjourned at 11:55 a.m. to 9 a.m. Monday.

Committee Actions

Government—Heard, amended and advanced LB56; heard, and motion of LB75, killed; LB573 and LB574 advanced; LB725 amended and advanced; LB1056 amended LB1056.

Public Works—Heard and killed LB629; heard and held LB630, LB633, LB677 and LB682.

Agriculture—Heard and held LB620, LB555, LB677 and LB682.

High School Press District Winners Told

Winners in Nebraska High School Press Association district journalism contests were named Friday to compete in the state contest May 1 at the University of Nebraska School of Journalism.

Awards will be presented at a banquet on the evening of May 1 which will feature an address by William McCleery of Princeton, N.J., University of Nebraska alumnus and editor of the Princeton University magazine.

First place winners in each contest will receive silver keys, and certificates will be presented to the second and third place winners. Sweepstakes awards will be given to the schools whose students compiled the most points in district competition. Contest categories include various phases of newspaper, yearbook, radio and advertising production.

Those students earning the right to compete in the state contest May 1 include:

Yearbook Layout

Patricia O'Neill, Mercy High School, Omaha; Mary Ann Jorgensen, Lincoln Southeast; Carol K. Reed, Norfolk; Constance Rutt, McCook; Carolyn Brauckmuller, Waverly; Gregg Rook, Chadron; Linda Jensen, Omaha Westside; Alice Jean Baker, Scottsbluff; Mary Wright, Lincoln Northeast; Colleen Spencer, Millard.

Newswriting

Gina Froescho, Falls City Sacred Heart; Maryjo Blenquist, Chadron; Robyn Carmichael, Omaha Westside; Nancy Swartz, Grand Island; Jeanne Baer, York; Elaine Schlinger, Omaha Mercy; Patricia Rogers, Bellevue; Kaye Scott, Hemingford; Sandra Janssen, Grand Island Central Catholic; Jan McGill, Lincoln University High School.

Advertising

Dona Woods, Schuyler; Paula Pieters, Fairbury; Linda Wheeler, Millard; Donna Schultz, Lincoln University High; Jenny Jeffrey, Waverly; Francene Kotera, Omaha Mercy; Douglas Hill, Winside; Barbara Bosley, Grand Island; Liz Brown, Grand Island Central Catholic; Pat Lilams, Mead.

Broadcasting

Ron Miller, Lincoln University; Don Shartleft, Lincoln Southeast; Gary Housley, McCook; Raymond L. Norris, Superior; Bob Cox, Scottsbluff; Mellanee Duvall, Omaha South; Mike Cummings, Grand Island; Steve Gilliland, Kimball; Joyce Windolph, Grand Island Catholic; Heather Haydon, Omaha Mercy.

Sports Writing

Dick Vaatravers, Grand Island; Mike Babcock, York; Carl Consilio, Pius X; Don Milander, Norfolk; Louis Riha, Omaha South; Harley Schrader, Omaha Central; Bill Strateman, Omaha Westside; Brent Tempest, Bellevue; William Krondak, David City Aquinas; Don Heier, Waverly.

Newspaper Layout

John Nollendorfs, Lincoln University; Gary Johnson, Winside; Maxine Burnett, Oakland; Susan Reads, Lincoln Northeast; Timm Penn, Omaha North; Kathy Rohde, Grand Island; Jo Anne Thurston, Fairbury; Rick Kuehe, Omaha Central; Carol Thomas, Omaha Westside; Lynn Bray, Waverly.

Yearbook Copyreading, Editing

Jan Peva, Scottsbluff; Lynda Sayre, Omaha Central; Kristi Andersen, Omaha Westside; Elaine Clover, Bellevue; Sharon Sander, Columbus; Pam Terner, Norfolk; Sandra Brantina, North Platte; Sondra Luteer, Lincoln University; John Morey, Hastings; Cindy Gabel, Fairbury.

Editorial Writing

Cheryl Dunlap, North Platte; Michael Williams, Bellevue; Barbara Gunter, Omaha Mercy; Judy Pedersen, Omaha South; Inese Ciekalis, Lincoln Pius X; Gary Hill, Northeast in Lincoln; Larry Meysenburg, David City Aquinas; Virginia Ann McDuffy, York; Janet Pokorny, Schuyler; Jim Woodruff, Grand Island Central Catholic; Beverly Ann Johnson, Chadron; Betsy Roskin, Omaha Westside.

Copyreading, Editing and Headline Writing

Dennis Ray Hyatt, Bellevue; Carol Mumgaard, Lincoln University; Diana Tillwick, Omaha North; Barbara Vudes, Omaha Westside; Jenlyn Burdram, Wayne; Barbara Anderson, McCook; Barb Fox, Omaha Central; Merry Ciesiki, Omaha Mercy; Lela Walters, Omaha South; Kathy Kuester, Norfolk.

Yearbook Copywriting

Jan Frocek, Omaha Central; Sally Rutenbeck, Fairbury; Nancy Probasco, Lincoln Southeast; Annie Leicht, Omaha Westside; Rita Swanson, Fremont; Karen Nyambura, Columbus; Jaine Welsh, North Platte; Gerri Sunderman, Norfolk; Ann Mack, Geringe; Constance Armour, Bellevue.

Morrison Invites Job Corps Head To Discuss Base

Governor Morrison said Friday he has asked the head of the federal Job Corps to meet with him next month to discuss possible future uses for the Lincoln Air Force Base.

The base is scheduled to be deactivated by June of next year.

Morrison said Otis Singletery, who now heads the Job Corps, was formerly a principle in the North Carolina "industrial triangle" which developed research projects through private industry in cooperation with three universities. Singletery was president of the University of North Carolina.

Morrison said he wanted information on chances for "industrial utilization" of the base.

"I don't know what the ultimate use of the base will be," he said, "but if it is foreclosed for any possible military establishment I'm determined it should be used for expanding our employment opportunities."

Head Of GOP Women To Tour Nebraska

Omaha (AP) — Mrs. Dorothy Elston, Middletown, Del., president of the National Federation of Republican Women, will arrive in Omaha for a Nebraska tour Monday.

She will visit Omaha, Beatrice, Lincoln, Hastings, North Platte and Sidney.

Hastings Group Seeking Civil Rights Workers

Hastings—The Hastings College Social Action and Summer Project sub-committee of the Spiritual Life Committee, a division of the Student Association, is presently receiving applications from students who wish to work with civil rights groups in the South during this summer.

According to chairman Barb Johnson, Holdrege junior, the committee will accept student applications for two projects —the Delta Ministry and the SCOPE project. Both are supported by the National Council of Churches.

The Delta Ministry works closely with other civil rights groups in voter registration. It also presses for an end to school segregation and job discrimination, and provides welfare services. Students applying for this project would work with the ministry for a month or more this summer.

Executive Retires On Granddad's Homestead

Culbertson (AP) — Glen J. Spahn, retired vice president of the Metropolitan Insurance Co. of New York, has returned to his old home.

Mr. and Mrs. Spahn have built a retirement home on Blackwood Creek about a mile east of Culbertson. The land was the farm where his grandfather homesteaded. Spahn's father was a longtime Culbertson storekeeper.



The Lelands . . . look forward to big move.

Prof. Leland Accepts 2-Year East African Teaching Position

Peru — LeRoy Leland, assistant professor of history at Peru State College since 1962, has resigned to accept a teaching position with the Overseas Division of the Teachers College of Columbia University for a two-year assignment in East Africa.

Under auspices of American and British governments, the program will include supervisory and administrative work in reorganization of present teachers colleges and in the establishment of new schools for teacher education. Leland will be associated with the field of history.

Leland's duties will begin July 4 with an orientation and briefing session on the Columbia campus. He will leave August 16 with his family for the two-year overseas assignment.

Last summer Leland studied in Greece for eight weeks under a Fulbright grant. The work complemented his doctoral studies which he has started at the University of Nebraska.

In 1963 Leland was honored by the Peru State Student Education Association by being named "Teacher of the Year," and served as president of the Peru unit of the Nebraska State Education Association. This year he was Peru State College's nominee for a Danforth Teacher Scholarship.

Valedictorian of the 1950 class at Blue Springs High School, Leland is the son of Mr. and Mrs. T. H. Leland of Blue Springs. Before joining the Peru State faculty, he taught three years in Nebraska public high schools. He is married to the former Audrey Liddle of Tallahassee, Fla., and has three children, Melanie, 7½, Leslie, 3½, and Bradley, 1.

Nebraska's '64 Internal Revenue Collections Rise

By The Associated Press

Internal Revenue collections in Nebraska during the calendar year, 1964, were up only slightly from the previous year, a report from the Treasury Department said Friday.

Nebraska collections were listed as $652,670,000 compared with $650,642,000 in 1963, the report showed.

Of this amount individual income and employment taxes amounted to $472,231,000 compared with $478,608,000, reflecting the drop in the federal income tax rate put into effect last year.

Individual income tax not withheld and self-employment tax amounted to $143,643,000, compared with $139,789,000 and income tax withheld plus old age assistance and disability insurance collections amounted to $298,046,000 compared with $309,426,000 last year.

Estate, excise and gift taxes for the year amounted to $80,761,000 compared with $68,550,000 a year ago.

Restraining Order To Block School Bond Vote Denied

Columbus (AP)—Platte County District Judge C. Thomas White Friday denied a temporary restraining order to block a $202,000 school bond election scheduled in Humphrey next Tuesday.

The judge did not act on two other portions of a petition submitted by a group of 12 Humphrey residents who sought to stop the election.

The election will be the eighth held by the Humphrey school board in an attempt to finance a new public high school. Voters rejected the issue the other seven times.

The protestors alleged that the issue had been previously defeated and the costs involved were unwarranted. The board, however, had more than enough signatures on petitions to hold the new election.

The judge denied the restraining order, but pointed out that the issue of validity of the bonds should the issue carry and the question as to the possibility of holding another election soon should it be defeated were still before the court.

Grain Case Bond $1,000

By The Associated Press

Dale Redding, 49, of Minatare, was released on $1,000 bond Friday following arrest and arraignment before U.S. Commissioner Richard Wiles of Gering on federal charges of making false statements to the Commodity Credit Corporation and converting mortgaged property.

The three-count indictment was returned by a federal grand jury in Omaha April 15.

In Lincoln, Assistant U.S. Atty. Dwain Nelson said [illegible] of the counts allege false statements were made in obtaining CCC loans totaling some $28,000 on some 32,000 bushels of corn. The third count alleges conversion of approximately 300,000 bushels of CCC-mortgaged yellow corn to his own use.

The indictment alleges the loans were applied for in the name of Redding and a purported partner, on a representation that the corn was eligible corn produced by the partnership. The government alleges that the statement as to the partnership being involved in production and ownership of the corn was false; that [illegible] named Gerald [illegible] of the [illegible] and that [illegible] the [illegible] business.

Slain Driver Mourned

Many [illegible] paused for 10 minutes in the city of more than a million in memorial tribute to cabbie Karl Heinz Seidenfus, 37, who was shot dead in his cab last Sunday by a gunman now being sought. Germany is said to have the highest rate of taxi driver murders in Europe.

BLUE LUSTRE ELECTRIC CARPET SHAMPOOER
WAGEY DRUG CO.
17th & South, 17th & Wesh...

IF hearing is your problem
Beltone Is your answer
Beltone Hearing Aid Center
415 Sharp Bldg 433-6265



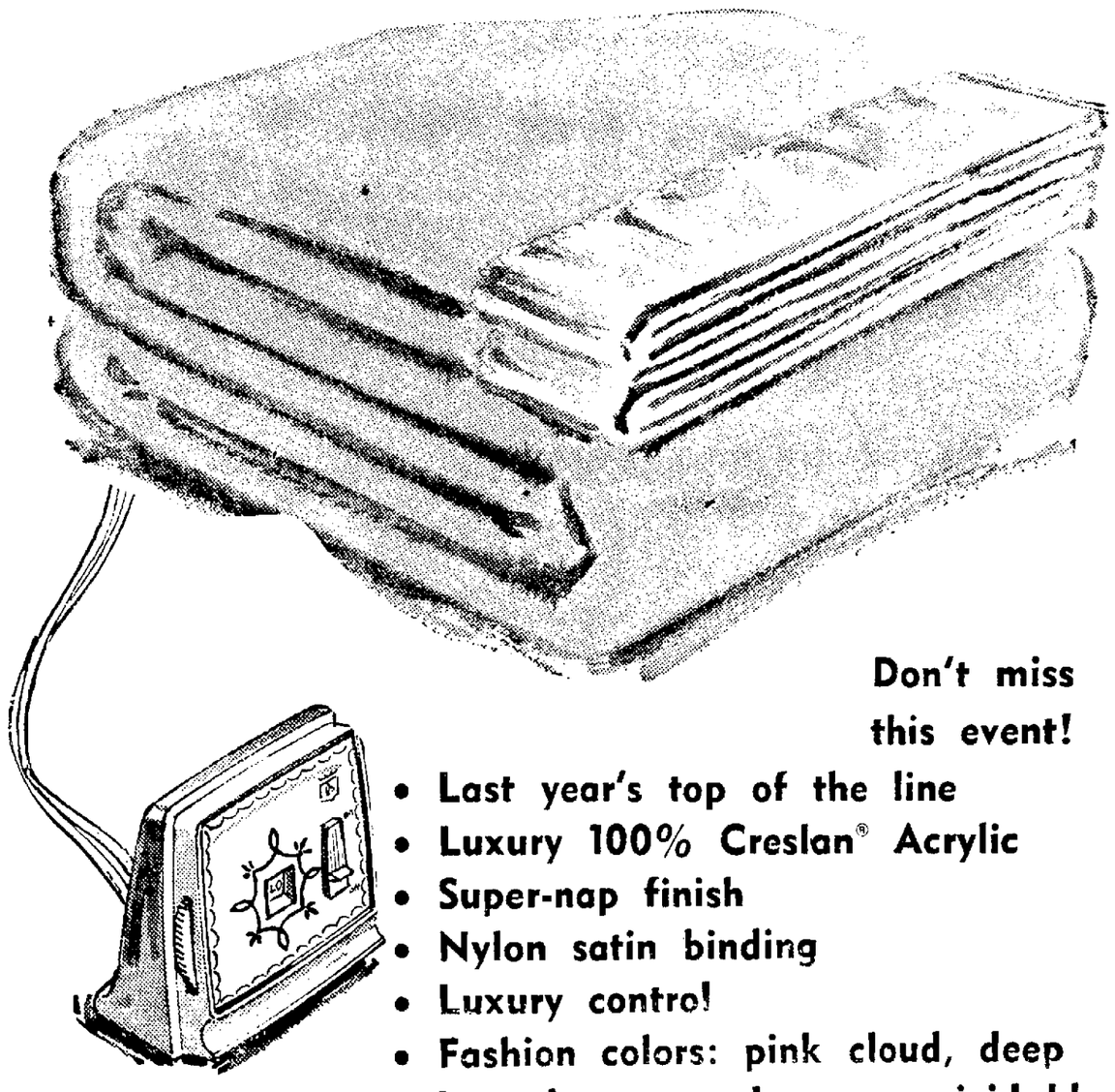
EDWARD COPPLE
Incumbent
For
LINCOLN SCHOOL BOARD
The all-community candidate
• EXPERIENCED
• QUALIFIED
• YOUTH WORKER

Stereo Radio comes to Lincoln!
Tomorrow

AT 7:00 A.M.
We'd love to have you listen!
FULL STEREO
KwHG-fm
106.3 on your FM dial

Pennevs
ALWAYS FIRST QUALITY

SATURDAY SELL-OUT
End of season buy!
ELECTRIC BLANKETS



Don't miss this event!
• Last year's top of the line
• Luxury 100% Creslan® Acrylic
• Super-nap finish
• Nylon satin binding
• Luxury control
• Fashion colors: pink cloud, deep lavender, peacock, curry, vivid blue

5 year guarantee

TWIN BED 66"x84" single control 17.88
DOUBLE BED 80"x84" single control 19.88
DOUBLE BED 80"x84" dual control 24.88

PENNEY'S THIRD FLOOR
Shop Saturday 9:30 a.m. 'til 5:30 p.m.
CHARGE IT!

NORGE

APRIL REFRIGERATOR BONANZA
12 FT. 2 Dr. Refrigerator
AUTOMATIC DEFROST
$138.88 w/t less than 3 yrs. old
$158.88 w/t less than 4 yrs. old
$178.88 w/t less than 5 yrs. old
$198.88 w/t older than 5 years
KOELZER
241 "G" St. 432-0181

-LADIES-
Need advice on
COSMETICS?
See me! I am trained to solve your beauty problems.
OPEN 7 DAYS A WEEK
Piedmont Drug
1201 So. Cotner 488-0907

REJANE GEBO
Trained Cosmetician

Weather

Temperatures

1:30 a.m. (Fri.)	69	2:30 p.m.	72
2:30 a.m.	70	3:30 p.m.	70
3:30 a.m.	68	4:30 p.m.	72
4:30 a.m.	69	5:30 p.m.	70
5:30 a.m.	67	6:30 p.m.	65
6:30 a.m.	67	7:30 p.m.	64
7:30 a.m.	69	8:30 p.m.	61
8:30 a.m.	63	9:30 p.m.	57
9:30 a.m.	63	10:30 p.m.	56
10:30 a.m.	65	11:30 p.m.	55
11:30 a.m.	69	12:30 a.m. (Sat.)	51
12:30 p.m.	67	1:30 a.m.	50
1:30 p.m.	69	2:30 a.m.	49

Highest temperature one year ago 71; lowest.

Sun rises 5:35 a.m.; sets 7:15 p.m.
Moon rises 2:13 a.m.; sets 12:09 p.m.
Normal April precipitation 2.45 inches.
Total April precipitation to date 2.77 in.
Total 1965 precipitation to date 7.96 in.

Extended Forecasts

NEBRASKA: For the five-day period, Saturday through Wednesday, temperatures will average five to 10 degrees above normal, with only minor day to day changes at the beginning of the period and a warming trend Tuesday and Wednesday. Normal highs are 63 to 68. Normal lows are 39 to 45. Precipitation will be moderate to locally heavy, occurring as showers and thunderstorms mostly in the east on Saturday and possibly over the area about Wednesday.

KANSAS: For the five-day period, Saturday through Wednesday, temperatures will average five to 10 degrees above normal, with only minor day to day changes at the beginning of the period and a warming trend Tuesday and Wednesday. Normal highs are 65 to 71. Normal lows are 27 to 30. Precipitation will be moderate to locally heavy, occurring as showers and thunderstorms mostly in the east on Saturday and possibly over the area about Wednesday.

Summary of Conditions

A low centered over southeastern Nebraska will move south into Kansas by noon Saturday and skies will be cloudy, clearing over the west by Saturday night. Occasional rain can be expected over the eastern half of the state Saturday and over extreme eastern Nebraska Saturday night. Cooler temperatures will be found over most of Nebraska Saturday night.

Nebraska Temperatures

	H	L		H	L
Lincoln	73	58	Sidney	50	41
Beatrice	80	59	Imperial	57	48
Scottsbluff	48	41	North Platte	60	47
Chadron	45	38	Grand Island	62	54
Norfolk	61	52	Omaha	71	57

Temperatures Elsewhere

	H	L		H	L
Albuquerque	83	50	Los Angeles	77	56
Amarillo	87	58	Miami Beach	79	73
Birmingham	83	60	Minn-St Paul	45	37
Bismarck	47	27	New Orleans	83	63
Boston	54	44	New York	66	47
Chicago	57	42	Phoenix	89	63
Cleveland	66	47	Reno	72	33
Denver	65	40	Salt Lake Cy	50	43
Des Moines	71	38	San Francisco	66	52
El Paso	83	51	Seattle	61	47
Jacksonville	84	59	Tampa	81	71
Juneau	48	34	Washington	71	59
Kansas City	80	60	Winnipeg	47	28

Proposal Letting Cities Suspend More Is Axed

The Legislature's Public Works Committee Friday after a public hearing killed a bill which would have permitted driver license supensions for all driving violations under city ordinances for which state law provides for driver license suspension.

LB729, introduced chiefly by Lincoln Sen. John Knight, died on a 5-2 vote.

Lincoln City Attorney Ralph Nelson spoke in favor of the bill, saying that the city has no authority to revoke a state license unless the state grants it the authority to do so.

Nelson said judges can suspend driver licenses now only for city violations of drunk driving, driving under suspended license and driving to endanger life, limb, person or property.

He said city suspensions should be allowed for all traffic violations for which licenses can be suspended under state law.

No one appeared in opposition to the bill.

The committee killed a previously heard bill, LB290, by a 6-0 vote.

It provided that power companies would file applications with the State Railway Commission after completion of power line extensions over railraod lines, instead of before the extension was made.

A motion to advance LB746 to the floor received four of six votes, but five is needed for action.

It would exempt motor vehicles used by weed districts from the payment of registration fees.

Consumers' '64 Revenues Set Record

. . . 5.8% over '63

Columbus (UPI) — Consumers Public Power District collected a record $26,204,285 in operating revenues during 1964, the district's annual report shows.

This was a 5.8% increase over 1963.

Operating expenses increased 8% to $21,302,487. Of this, the cost of power purchased and generated amounted to $11,292,970.

The average dollar received by Consumers was divided into 36.8 cents from residential sales, 28.2 cents from commercial sales, 9.8 cents from industrial sales, 8.5 cents from sales for resale, 7.2 cents from farm sales, 5.7 cents from public authorities including street lighting, and 3.8 cents from other sources.

Consumers' cost per dollar was 42.4 cents for cost of power, 13.1 cents for administrative and customer accounting, 12.4 cents for bond retirements and improvements, 11.7 cents for taxes, interest and deductions, 10.9 cents for depreciation, and 9.5 cents for transmission and distribution expenses.

The district's in-lieu-of-tax and gross revenue tax payments, including $7,364 in occuation taxes, amounted to $1,008,981, up $41,090 from 1963.

Continued growth of all classes of customers brought total power sales to 1.4 billion kilowatt hours, an increase of 7.7% over 1963. The district had 130,555 customers at the end of 1964, compared to 129,483 the previous year.

Primary Bill Misses Okay By One Vote

A bill designed to give Nebraska an "all star" presidential preference primary lacked one vote of receiving the approval of the Legislature's Government Committee Friday.

A motion to advance the measure, LB164, generated four favorable votes, with five votes needed. One committee member voted against advancement and two did not vote. The eighth member was absent.

The committee amended the bill to provide that two delegates, instead of three, shall be elected from each congressional district for the national party conventions. The remainder would be elected on an at-large basis in the primaries.

Under the all-star primary provision, anyone deemed by the secretary of state to be a recognized prospect for a presdential nomination would be placed on the ballot, as would persons nominated by petition.

That segment of the bill received unanimous support at a public hearing Thursday but top Republican party officials protested the provision relating to choosing convention delegates.

Presently, convention delegates-at-large are elected at the state party conventions.

Legislative Calendar

By the Associated Press
April 23, 1965
75th Legislative Day

Convened at 8 a.m.

Advanced LB's 4, 881, 318, 502, 672, 693, 402, 403 from general file.

Advanced LB's 283, 52, 307, 425 and 64 from select file.

Reconsidered Thursday's action in failing to pass LB619 on final reading, returned it to select file for amendments, and then re-advanced it.

Rejected motion to revive LB605, killed in committee.

Approved the withdrawal of LB's 820, 640 and 463.

Received Resolution No. 34.

Adjourned at 11:58 a.m. to 9 a.m. Monday.

Committee Actions

Government—Heard, amended and advanced LB50; heard and adfanced LB71; killed LB573 and LB803; advanced LB202; amended and advanced LB476; amended LB164.

Public Works—Heard and killed LB729; heard and held LB746; killed LB290.

Agriculture—Heard and held LB650, LB-855, LB857 and LB862.

Morrison Invites Job Corps Head To Discuss Base

Governor Morrison said Friday he has asked the head of the federal Job Corps to meet with him next month to discuss possible future uses for the Lincoln Air Force Base.

The base is scheduled to be deactivated by June of next year.

Morrison said Otis Singleterry, who now heads the Job Corps, was formerly a principle in the North Carolina "industrial triangle" which developed research projects through private industry in cooperation with three universities. Singleterry was president of the University of North Carolina.

Morrison said he wanted information on chances for "industrial utilization" of the base.

"I don't know what the ultimate use of the base will be," he said, "but if it is foreclosed for any possible military establishment I'm determined it should be used for expanding our employment opportunities."

Head Of GOP Women To Tour Nebraska

Omaha (AP)—Mrs. Dorothy Elston, Middletown, Del., president of the National Federation of Republican Women, will arrive in Omaha for a Nebraska tour Nonday.

She will visit Omaha, Beatrice, Lincoln, Hastings, North Platte and Sidney.

High School Press District Winners Told

Winners in Nebraska High School Press Association district journalism contests were named Friday to compete in the state contest May 1 at the University of Nebraska School of Journalism.

Awards will be presented at a banquet on the evening of May 1 which will feature an address by William McCleery of Princeton, N.J., University of Nebraska alumnus and editor of the Princeton University magazine.

First place winners in each contest will receive silver keys, and certificates will be presented to the second and third place winners. Sweepstakes awards will be given to the schools whose students compiled the most points in district competition. Contest categories include various phases of newspaper, yearbook, radio and advertising production.

Those students earning the right to compete in the state contest May 1 include:

Yearbook Layout

Patricia O'Neill, Mercy High School, Omaha; Mary Ann Jorgensen, Lincoln Southeast; Carol K. Reed, Norfolk; Constance Rutt, McCook; Carolyn Brauckmuller, Waverly; Gregg Rook, Chadron; Linda Jensen, Omaha Westside; Alice Jean Baker, Scottsbluff; Mary Wright, Lincoln Northeast; Colleen Spencer, Millard.

Newswriting

Gina Froesche, Falls City Sacred Heart; Maryjo Blenquist, Chadron; Robyn Carmichael, Omaha Westside; Nancy Swartz, Grand Island; Jeanne Baer, York; Elaine Schlinger, Omaha Mercy; Patricia Rogers, Bellevue; Kaye Scott, Hemingford; Sandra Janssen, Grand Island Central Catholic; Jan McGill, Lincoln University High School.

Advertising

Dona Woods, Schuyler; Paula Pieters, Fairbury; Linda Wheeler, Millard; Donna Schultz, Lincoln University High; Jenny Jeffrey, Waverly; Francene Kotera, Omaha Mercy; Douglas Hill, Winside; Barbara Bosley, Grand Island; Liz Brown, Grand Island Central Catholic; Pat Liams, Mead.

Broadcasting

Ron Miller, Lincoln University; Don Shurtleff, Lincoln Southeast; Gary Housley, McCook; Raymond L. Norris, Superior; Bob Cox, Scottsbluff; Mellanee Derail, Omaha South; Mike Cummings, Grand Island; Steve Gilliland, Kimball; Joyce Windolph, Grand Island Catholic; Heather Harden, Omaha Mercy.

Sports Writing

Dick Vautravers, Grand Island; Mike Babcock, York; Carl Congilio, Pius X; Doug Milander, Norfolk; Louis Riha, Omaha South; Harley Schraeder, Omaha Central; Bill Strateman, Omaha Westside; Brent Tempest, Bellevue; William Krondak, David City Aquinas; Don Heier, Waverly.

Newspaper Layout

John Nollendorfs, Lincoln University; Gary Johnson, Winside; Maxine Burnett, Oakland; Susan Ready, Lincoln Northeast; Timm Penn, Omaha North; Kathy Rohde, Grand Island; Jo Anne Thurston, Fairbury; Rick Kuethe, Omaha Central; Carol Thomas, Omaha Westside; Lynn Bray, Waverly.

Yearbook Copyreading, Editing

Jan Ikeya, Scottsbluff; Lynda Sayre, Omaha Central; Kristi Andersen, Omaha Westside; Elaine Clover, Bellevue; Sharon Sowder, Columbus; Pam Terner, Norfolk; Sandra Branting, North Platte; Sondra Lutzen, Lincoln University; John Morey, Hastings; Cindy Gobel, Fairbury.

Editorial Writing

Cheryl Dunlap, North Platte; Michael Williams, Bellevue; Barbara Gunter, Omaha Mercy; Judy Pedersen, Omaha South; Inese Ciokulis, Lincoln Pius X; Gary Hill, Northeast in Lincoln; Larry Meysenburg, David City Aquinas; Virginia Ann McDuffy, York; Janet Pokorny, Schuyler; Jim Woodruff, Grand Island Central Catholic; Beverly Ann Johnson, Chadron; Betsy Roskin, Omaha Westside.

Copyreading, Editing and Headline Writing

Dennis Ray Hyatt, Bellevue; Carol Mumgaard, Lincoln University; Diana Tillwick, Omaha North; Barbara Vudes, Omaha Westside; Jerilyn Burdram, Waverly; Barbara Anderson, McCook; Barbara Jess, Omaha Central; Merry Cieslik, Omaha Mercy; Leta Walters, Omaha South; Kathy Kuester, Norfolk.

Yearbook Copywriting

Jan Frovick, Omaha Central; Sally Richardson, Fairbury; Nancy Probasco, Lincoln Southeast; Annie Leight, Omaha Westside; Rita Sorenson, Fremont; Karen Krumland, Columbus; Jaine Welsh, North Platte; Gloria Sunderman, Norfolk; Ann Wiley, Gering; Constance Armour, Bellevue.

Hastings Group Seeking Civil Rights Workers

Hastings—The Hastings College Social Action and Summer Project sub-committee of the Spiritual Life Committee, a division of the Student Association, is presently receiving applications from students who wish to work with civil rights groups in the South during this summer.

According to chairman Barb Johnson, Holdrege junior, the committee will accept student applications for two projects—the Delta Ministry and the SCOPE project. Both are supported by the National Council of Churches.

The Delta Ministry works closely with other civil rights groups in voter registration. It also presses for an end to school segregation and job discrimination, and provides welfare services. Students applying for this project would work with the ministry for a month or more this summer.

Executive Retires On Granddad's Homestead

Culbertson (AP) — Glen J. Spahn, retired vice president of the Metropolitan Insurance Co. of New York, has returned to his old home.

Mr. and Mrs. Spahn have built a retirement home on Blackwood Creek about a mile east of Culbertson. The land was the farm where his grandfather homesteaded. Spahn's father was a longtime Culbertson storekeeper.



The Lelands . . . look forward to big move.

Prof. Leland Accepts 2-Year East African Teaching Position

Peru — LeRoy Leland, assistant professor of history at Peru State College since 1962, has resigned to accept a teaching position with the Overseas Division of the Teachers College of Columbia University for a two-year assignment in East Africa.

Under auspices of American and British governments, the program will include supervisory and administrative work in reorganization of present teachers colleges and in the establishment of new schools for teacher education Leland will be associated with the field of history.

Leland's duties will begin July 4 with an orientation and briefing session on the Columbia campus. He will leave August 16 with his family for the two-year overseas assignment.

Last summer Leland studied in Greece for eight weeks under a Fulbright grant. The work complemented his doctoral studies which he has started at the University of Nebraska.

In 1963 Leland was honored by the Peru State Student Education Association by being named "Teacher of the Year," and served as president of the Peru unit of the Nebraska State Education Association. This year he was Peru State College's nominee for a Danforth Teacher Scholarship.

Valedictorian of the 1950 class at Blue Springs High School, Leland is the son of Mr. and Mrs. T. H. Leland of Blue Springs. Before joining the Peru State faculty, he taught three years in Nebraska public high schools. He is married to the former Audrey Liddle of Tallahassee, Fla., and has three children, Melanie, 7½, Leslie, 3½, and Bradley, 1.

Nebraska's '64 Internal Revenue Collections Rise

By The Associated Press

Internal Revenue collections in Nebraska during the calendar year, 1964, were up only slightly from the previous year, a report from the Treasury Department said Friday.

Nebraska collections were listed as $652,670,000 compared with $650,642,000 in 1963, the report showed.

Of this amount individual income and employment taxes amounted to $472,231,000 compared with $478,608,000, reflecting the drop in the federal income tax rate put into effect last year.

Individual income tax not withheld and self-employment tax amounted to $143,643,000, compared with $139,789,000 and income tax withheld plus old age assistance and disability insurance collections amounted to $298,046,000 compared with $309,426,000 last year.

Estate, excise and gift taxes for the year amounted to $80,761,000 compared with $68,550,000 a year ago.

Restraining Order To Block School Bond Vote Denied

Columbus (AP)—Platte County District Judge C. Thomas White Friday denied a temporary restraining order to block a $202,000 school bond election scheduled in Humphrey next Tuesday.

The judge did not act on two other portions of a petition submitted by a group of 12 Humphrey residents who sought to stop the election.

The election will be the eighth held by the Humphrey school board in an attempt to finance a new public high school. Voters rejected the issue the other seven times.

The protestors alleged that the issue had been previously defeated and the costs involved were unwarranted. The board, however, had more than enough signatures on petitions to hold the new election.

The judge denied the restraining order, but pointed out that the issue of validity of the bonds should the issue carry and the question as to the possibility of holding another election soon should it be defeated were still before the court.

Grain Case Bond $1,000

By The Associated Press

Dale Redding, 49, of Minatare, was released on $1,000 bond Friday following arrest and arraignment before U.S. Commssioner Richard Wiles of Gering on federal charges of making false statements to the Commodity Credit Corporation and converting mortgaged property.

The three-count indictment was returned by a federal grand jury in Omaha April 15.

In Lincoln, Assistant U.S. Atty. Dwain Nelson said two of the counts allege false statements were made in obtaining CCC loans totaling some $38,000 on some 32,000 bushels of corn. The third count alleges conversion of approximately 300,000 bushels of CCC-mortgaged yellow corn to his own use.

The indictment alleges the loans were applied for in the name of Redding and a purported partner, on a representation that the corn was eligible corn produced by the partnership. The government alleges that the statement as to the partnership being involved in production and ownership of the corn was false; that the partner named, George Miller, was not involved in applying for or obtaining the loans, and that more than one-half of the corn had in fact been purchased by Redding.

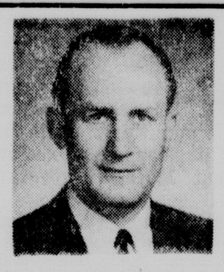
Accoording to the indictment, one of the loans amounted to $35,712 on 29,760 bushels of corn, and the other amounted to $2,794 on 2,329 bushels.

Slain Driver Mourned

Munich (AP) — Taxi drivers paused for 10 minutes in this city of more than a million in memorial tribute to cabbie Karl Heinz Seidenfuss, 16, who was shot dead in his cab last Sunday by a gunman now being sought. Germany is said to have the highest rate of taxi driver murders in Europe.

RENT BLUE LUSTRE ELECTRIC CARPET SHAMPOOER $1 FOR 1 DAY
with purchase of famous BLUE LUSTRE
WAGEY DRUG CO.
17th & South, 17th & Wash., 800 No. 27

IF hearing is your problem
Beltone is your answer
Beltone Hearing Aid Center
415 Sharp Bldg 432-6265



EDWARD COPPLE
Incumbent
For
LINCOLN SCHOOL BOARD
The all-community candidate
• EXPERIENCED
• QUALIFIED
• YOUTH WORKER

Stereo Radio comes to Lincoln!
Tomorrow

AT 7:00 A.M.
We'd love to have you listen!
FULL STEREO
KwHG-fm
106.3 on your FM dial

Penneys
ALWAYS FIRST QUALITY
SATURDAY SELL-OUT
End of season buy!
ELECTRIC BLANKETS

Don't miss this event!
• Last year's top of the line
• Luxury 100% Creslan® Acrylic
• Super-nap finish
• Nylon satin binding
• Luxury control
• Fashion colors: pink cloud, deep lavender, peacock, curry, vivid blue
5 year guarantee
TWIN BED 66"x84" single control 17.88
DOUBLE BED 80"x84" single control 19.88
DOUBLE BED 80"x84" dual control 24.88
PENNEY'S THIRD FLOOR
Shop Saturday 9:30 a.m. 'til 5:30 p.m.
CHARGE IT!

-LADIES-
Need advice on
COSMETICS?
See me! I am trained to solve your beauty problems.
OPEN 7 DAYS A WEEK
Piedmont Drug
1201 So. Cotner 488-0907

REJANE GEBO
Trained Cosmetician

NORGE

APRIL REFRIGERATOR BONANZA
12 FT. 2 Dr. Refrigerator
AUTOMATIC DEFROST
$138.88 w/t less than 3 yrs. old
$158.88 w/t less than 4 yrs. old
$178.88 w/t less than 5 yrs. old
$198.88 w/t older than 5 years
KOELZER
241 "G" St. 432-0181

THE WEATHER

Lincoln Temperatures

1:30	a.m. (Fri.) 69	2:30	p.m.		72
2:30	a.m. 66	3:30	p.m.		70
3:30	a.m. 63	4:30	p.m.		72
4:30	a.m. 60	5:30	p.m.		70
5:30	a.m. 59	6:30	p.m.		65
6:30	a.m. 58	7:30	p.m.		64
7:30	a.m. 60	8:30	p.m.		61
8:30	a.m. 61	9:30	p.m.		57
9:30	a.m. 63	10:30	p.m.		56
10:30	a.m. 66	11:30	p.m.		53
11:30	a.m. 69	12:30	a.m.	(Sat.)	51
12:30	p.m. 67	1:30	a.m.		50
1:30	p.m. 69	2:30	a.m.		49

High temperature one year ago 71; low 51.

Sun rises 5:35 a.m.; sets 7:15 p.m.
Moon rises 2:13 a.m.; sets 12:09 p.m.
Normal April precipitation 2.45 inches.
Total April precipitation to date 2.77 in.
Total 1965 precipitation to date 7.96 in.

Extended Forecasts

NEBRASKA: For the five-day period, Saturday through Wednesday, temperatures will average five to 10 degrees above normal, with only minor day to day changes at the beginning of the period and a warming trend Tuesday and Wednesday. Normal highs are 63 to 66. Normal lows are 39 to 45. Precipitation will be moderate to locally heavy, occurring as showers and thunderstorms mostly in the east on Saturday and possibly over the area about Wednesday.

KANSAS: For the five-day period, Saturday through Wednesday, temperatures will average five to 10 degrees above normal, with only minor day to day changes at the beginning of the period and a warming trend Tuesday and Wednesday. Normal highs are 65 to 71. Normal lows are 27 to 50. Precipitation will be moderate to locally heavy, occurring as showers and thunderstorms mostly in the east on Saturday and possibly over the area about Wednesday.

Summary of Conditions

A low centered over southeastern Nebraska will move south into Kansas by noon Saturday and skies will be cloudy, clearing over the west by Saturday night. Occasional rain can be expected over the eastern half of the state Saturday and over extreme eastern Nebraska Saturday night. Cooler temperatures will be found over most of Nebraska Saturday night.

Nebraska Temperatures

	H	L		H	L
Lincoln	73	58	Sidney	50	41
Beatrice	80	59	Imperial	57	48
Scottsbluff	48	41	North Platte	69	47
Chadron	43	38	Grand Island	62	54
Norfolk	61	52	Omaha	71	57

Temperatures Elsewhere

	H	L		H	L
Albuquerque	83	50	Los Angeles	77	56
Amarillo	93	58	Miami Beach	79	73
Birmingham	84	55	Minn-St.Paul	45	37
Bismarck	40	32	New Orleans	83	65
Boston	48	38	New York	55	47
Chicago	52	38	Phoenix	89	53
Cleveland	57	37	Reno	72	29
Denver	68	49	Salt Lake Cy	50	43
Des Moines	71	58	San Fr'cisco	66	52
El Paso	93	64	Seattle	61	42
Jacksonville	85	59	Tampa	81	71
Juneau	38	29	Washington	71	52
Kansas City	90	66	Winnipeg	47	28

Figures Go Round And Round

By WILLIAM O. DOBLER

To paraphrase a once popular tune, the figures go round and round and the state budget comes out here. But where? Outside of the members of the Budget Committee of the Legislature, no one knows too well at this date just what kind of state budget is recommended by the committee for the five divisions of government now reported on. These five divisions represent about 80 percent of total state government so they will be the bellwethers.

To begin with, much depends upon your individual economic point of view and your own political and governmental philosophy. Given full knowledge and understanding of every budget detail, no two people would agree entirely on what should or should not be in that budget. Secondly, there are many unknowns yet, such as the amount of unexpended balances that will remain at the end of the year, the valuation of property for the new biennium, the total budgets of the other 20 percent of state government agencies, the size of capital expenditures programs (expected to be known by the time this appears in print), legislative action on pending new state income programs, etc.

Number Of Unknowns

Additionally, no one outside the committee yet knows the budget detail. This means you have total figures only, not a breakdown in terms of programs. The result is that you do not know yet what the state agencies can do in comparison to what they would like to do.

From this, it should be obvious that an intelligent analysis of the budget at this point simply cannot be rendered. One can only speculate at the moment as to what the trend seems to be. If the budget had to be rated today as between excellent, fair and bad, we would pick the fair classification.

★

Some have already said that the overall 19 percent increase in spending as recommended by the committee for the five divisions is too high. Considered alone, that is not too bad an increase. However, it must be tempered by other considerations. There is, for instance, the fact that the general fund would go up only a little less than 16 percent under committee recommendations. This is the fund involving direct taxes against the people. But the total increase in "other funds" would be 23 percent. This represents cash receipts of the various departments and federal aid.

And federal aid increases will make up the bulk of the total "other funds" increase, at least equalling in dollar amount the approximate $14.3 million hike in the general fund. Thus, we are raising our own fund by no more than we are receiving in extra federal aid. Putting it another way, the federal government is absorbing as much of the cost of increased state spending as Nebraskans are absorbing themselves. In this light, we don't exactly look like big spenders. But again, don't jump to conclusions. The federal and state increase ratio will change more in favor of the state when the capital expenditures program mentioned earlier is known as this should involve more state than federal spending.

★

Too, the general fund increase at this point could result in an approximate two-mill increase in the state levy. Any levy figures at this point are pure guesswork but two mills looks like a pretty good guess and that isn't a hike to be sneezed at. The equivalent of another half mill will easily be found in the "other funds" category, aside from federal aid, in the form of higher tuition rates, increased fees and licenses, etc.

Then, there is the matter of department requests as compared to committees recommendations. The committee looks fairly kind when you consider that it gave all departments $30,649,012 more than the last biennial appropriation. But looking at it another way, the committee looks pretty hard when it gave departments $18,758,510 less than they requested.

These are all of the considerations there are to date on the budget. In total, they would seem to indicate that the committee was not excessive in any regard. They would seem to indicate that the committee went in for no hardtack nor did it go much beyond maintaining the current level of government service. The most serious question might well be on the University of Nebraska. Its 16.34 percent committee hike over the last biennium is better than the 9.93 percent given institutions but the university is a high priority consideration. There is no state agency more important to all of us than the university and the cuts in that budget will hurt the most.

University Position

State senators will never gain the understanding of the budget held by the committee but it is hoped they approach the subject judiciously. It is hoped the committee recommendations are not changed in either direction without consideration of program needs as opposed to arbitrary philosophic and economic generalities.



". . . My Will Be Done, On Earth, As It Is In Harlem . . . !"

ON TARGET

By DON WALTON

The Budget Committee should be commended for presenting to the Legislature this week its appropriations recommendations for five major tax-spending agencies in the fields of education, welfare and public institutions.



Walton

It is not at all important that the bill was 21 days behind its scheduled arrival on the floor, the important thing is that it is in possession of the lawmakers two or three (or more) months before adjournment.

Now, for the first time in memory, all senators will have full opportunity to study the Budget Committee's recommendations in these major areas, time to ask questions and seek answers, time to discuss the proposals with state administrators and constituents, time to undertake individual investigations to support any proposed changes, time to make a wise judgment.

And that, in our opinion, is a tremendous leap forward—one which will force all senators to participate in the tough deliberations of budgeting, and place responsibility for the final figures upon each of the 49 senators instead of upon only the nine members of the Budget Committee.

Two years ago, in this column dated June 29, we wrote:

"The Legislature one day this week appropriated public funds at a rate of $100 million an hour.

"Figure it out: it took not much more than 3½ hours of debate to approve the $362 million budget bill, a proposal which had been on the lawmakers' desks for just 42 hours when the discussion began.

"The bill is 71 pages long; it contains 66 separate sections, and 254 specific appropriation figures. Thus, it was debated and examined at a speed faster than an account a minute.

"Additionally, in that brief 42-hour period, senators had to assimilate a comprehensive 26-page, legal-sized background report and an eight-page comparative budget breakdown jammed with figures.

"Perhaps the budget is perfect, but we seriously question whether anybody really knows for sure on the basis of such a brief peek."

The $50.9 million University of Nebraska budget was debated on general file for about 12 minutes in 1963. The $38.1 million budget for the Department of Public Institutions received no debate, no discussion, not a single question. Same for the $45.6 million budget for the Department of Public Welfare.

Thought we then, and now:

"The task of state budgeting is an assignment to be shared by all 43 (now, of course, 49) members of the Legislature. We do not believe that any citizen would care to have his senator abdicate that responsibility.

"Perhaps the only way that each senator can perform that duty is for that budget bill to be out of committee and on his desk a month before adjournment.

"For only then, we think, will each senator know just what the budget contains; only then will department heads and state officials have an opportunity to convey their reactions to legislators and to the public; only then will the true legislative budgetary responsibility be fulfilled."

This year, all senators do have the opportunity to be fully informed and make wise decisions on appropriations for education, welfare and public institutions. Other appropriations recommendations may well be on their desks a month before adjournment, allowing the same study and judgment in other areas of state government.

Kudos to Dick Marvel and his hard-working committee (and John Quigley and his staff) for giving all senators an opportunity to fulfill their budgetary responsibility this session.

. . .

If you stop reading now, you'll avoid the pun which follows.

Republican National Committeeman Don Ross and State Chairman Walter Witthoff admitted to a legislative committee this week that the party's 1964 state convention was something less than democratic.

Last year, the convention selected 10 national convention delegates pledged to support presidential hopeful Barry Goldwater. Selections were made after a series of caucuses, after distribution of slates of Goldwater delegates, after a careful sifting which had started at the county level.

The anti-Goldwaters, even the non-Goldwaters, were automatically ruled out.

"We realize that there were some undesirable methods and approaches used in the last state convention," Witthoff admitted during testimony on a bill to return selection of all delegates to the voters.

"There should be a provision in the party's constitution to prevent such caucuses and slates at the state convention," Ross suggested.

Leaders of the 1964 effort "were told that they were acting irresponsibly," Ross noted.

"We bitterly reaped the fruits of that steamroller," added Charles Reed of Bellevue, a five-time national convention delegate who arose during that state conclave to protest and was shouted down.

This week, he finally got his say.

A Good Idea Beats A Pill

If you awoke this morning feeling tired and run down with your stomach acting more like a glass laboratory than the organ of comfort it should be . . . if you have a feeling that you are not making near enough money and must do infinitely better . . . Do not squander your cash on those corrosive pills and elixirs they advertise on television. The money you spend on them will eliminate all the aforesaid sad symptoms, but not for you. They will do it for the people who thought up those gimmicks.

You will do yourself far more good to follow the example of Ikito Hagawa of Tokyo, Japan. He solved his problems by thinking up a good idea.

Ikito runs a sporting goods store in Tokyo and among the things he stocked for sale was mountain climbing equipment. The only thing wrong was that scaling ropes, rock hooks and cleated shoes weren't selling very well. His store was too far from any mountains.

Ikito called in the readymix concrete man and another man with a saw. Above his shop door he sawed the front of his building back at a 15 degree angle. Then he had the concrete man turn it into a 60 foot cliff complete with mountain climbing problems and plenty of places to slip and fall.

It was an instant success. His store was crowded with people buying equipment. And he charged them each 40 cents an hour to learn climbing on his store front. He got cash in advance. That's important.

If you are not doing as well, you are not thinking hard enough.

Genius Disregards Race

Marian Anderson has sung her farewell concert in Carnegie Hall and music-minded America was deeply impressed. She is truly one of the all-time vocal great ones. Her recorded voice will be an unalloyed pleasure for generations and generations.

And, of course, her career is not over. As the impressario Sol Hurok commented, "She cannot retire."

We believe that is a true statement. She may retreat from the burdens of being in grand opera. And she may live in greater ease, without the trying disciplines that are required to keep a top operatic star at the top. But she will continue to sing as long as age permits her to have a good voice. It is to be hoped that that will be a long, long while.

Marian Anderson belongs to the black race. She was the first such to win highest operatic recognition. She broke a color barrier. And in that respect she was a valuable servant to her race. But she also was no average person. Who could be with a voice like hers?

Her case does not apply to the average person of her race. It does not apply any more than to say that the late Albert Einstein was typical of the Jewish people. But her case does prove again that no single race, whatever its color, holds a monopoly on the wanted characteristics. The human error is to believe otherwise and to take steps to see that the world is denied the full services of any number of people because they were born on the wrong side of the track.

It would be a much better and more wonderful world today had the full genius of people been allowed to express itself. Good things do come out of Nazareth.

Editorial Of The Day

Next Step In Reform

From The New York Times

The continuing debate over international monetary reform has been enlivened by contributions from Britain's Prime Minister Harold Wilson and France's Jacques Rueff. Mr. Wilson argues that reforms must be made to avert the contraction in world trade and investment he expects will result from the shrinkage in the American and British deficits.

Mr. Rueff is convinced that the efforts being made by London and Washington will fail because of defects in the present monetary system. He, too, predicts a crisis —unless the Johnson Administration doubles the dollar price of gold and the major trading nations agree to return to the discipline of the gold standard.

While many of Mr. Rueff's criticisms of the present system are justified, his proposed solution is not. To be sure, the United States could repay its foreign debtors by the simple stratagem of doubling the price of gold. But Washington's reputation for monetary integrity will be thoroughly discredited if it changes the value of gold by a stroke of the pen. Once the price was raised, moreover, it would arouse fears of future changes. Instead of encouraging stability, an increase might invite fiscal chaos.

Yet the monetary system needs strengthening. Steps must be taken to assure funds for a continued expansion in trade, which is Mr. Wilson's objective, without the kind of ballooning deficits Mr. Rueff considers a threat to stability. With Britain and the United States taking positive action to curb their deficits, it is time to undertake reforms designed to make the machinery more sensitive and durable.

THE LINCOLN STAR

Published each week day by the Journal-Star Printing Co., 926 P Street, Lincoln, Nebraska. Second-class postage paid at Lincoln, Nebraska 68501.

WALTER W. WHITE, PUBLISHER

CHARLES W. WHITE, ASSISTANT PUBLISHER

WILLIAM O. DOBLER, EDITOR

W. EARL DYER, JR., EXECUTIVE EDITOR

FRANK D. THROOP, PUBLISHER, 1930-1943

MEMBER OF THE ASSOCIATED PRESS

The Associated Press is exclusively entitled to use for republication of all local news in this newspaper and to all news dispatches not otherwise credited to it. All rights of republication of special dispatches are also reserved.

CARRIER DELIVERY

In Lincoln or to Vacation Address

Daily, 35c week, Sunday, 20c week, both 55c week.

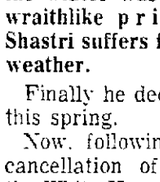
PRICE BY MAIL

Outside of Lancaster County in Nebraska & North Kansas	Daily	Sunday	Both	In Lancaster County Outside Carrier Zone	Daily	Sunday	Both
1 Yr.	$11.00	$10.40	$21.40	1 Yr.	$13.00	$10.40	$23.40
9 Mo.	8.50	7.80	16.30	9 Mo.	9.75	7.80	17.55
6 Mo.	5.75	5.20	10.95	6 Mo.	6.50	5.20	11.70
3 Mo.	3.00	2.60	5.60	3 Mo.	3.25	2.60	5.85
4 Wks	1.00	(4½ Wks 2.00)		4 Wks	1.00	(4½ Wks 2.00)	

To other states weekly, daily 35c, Sunday 20c, both 55c

PHONE — ALL DEPARTMENTS — 432-1234

DREW PEARSON



Asian Visits To The U.S. Cancelled

WASHINGTON —There was more than meets the eye behind the headlines reporting the furor over cancellation of Premier Shastri's visit to Washington.

What the public didn't know was that Ambassador Chester Bowles in New Delhi has been trying to persuade the frail and scholarly prime minister of India to come to the United States for some time. He began last summer, even asked Justice Arthur Goldberg, then lecturing in Indian law schools, to urge the prime minister to come to Washington.

Premier Shastri was hesitant. He explained to Ambassador Bowles that he would have to visit Moscow en route, since the security of India, in view of the showdown with Red China, depended on both the U.S.A. and the USSR.

He considered coming to Washington after last winter's visit to London, but the winter was cold and the wraithlike prime minister Shastri suffers from frigid weather.

Finally he decided to come this spring.

Now, following the abrupt cancellation of his trip by the White House, Shastri will go to Moscow anyway, then to Canada, will carefully avoid the United States.

. . .

It is no secret that President Johnson cancelled the visit of President Ayub Khan of Pakistan because of Ayub's critical cracks about the U.S. bombing of North Viet Nam.

As vice president, Johnson had gone to Pakistan, toured the country, invited the famous Pakistani camel driver to the United States, gave him a royal reception at the LBJ ranch, and sent him home the owner of a new truck.

The President, therefore, felt he had established a record of personal friendship for Pakistan. So when Ayub Khan began kicking his Viet Nam policy around, Johnson abruptly decided to cancel Ayub's trip to the U.S.A.

Then, because India and Pakistan are bitter rivals, he also cancelled the trip of the Indian prime minister.

Note—Earlier, when India protested the use of riot gas in South Viet Nam, President Johnson cabled Ambassador Bowles to remind the Indian government that it had used the same kind of gas to suppress riots in Madras, also that when Chinese troops were swarming over the Himalays into India, the United States had sent a sharp warning to the Chinese that we would retaliate from an airplane carrier in the Bay of Bengal unless the Chinese called off their invasion.

Ambassador Bowles was told to remind the Indians that they have short memories.

. . .

Pugnacious, 82-year-old Rep. Barratt O'Hara, D-Ill., angry over his hotel bill, slapped John J. Hyland, manager of the Congressional Hotel, in the face the other day. The hotel man, verbally turning the other cheek, told this column: "O'Hara is one of the greatest guys on Capitol Hill." . . . President Johnson has been entertaining friends with his mimicry of correspondents asking him questions at press conferences.

Copyright, 1965, By Bell-McClure Synd

PHYLLIS BATTELLE

Tourist Cards New Gimmick To Help The Confused Tourist

NEW YORK — Contrary to the wishes of the nation's top Texan, more Americans will travel to Europe this year than ever before in history. Proving that this is truly the land of the free and home of the prosperous.

As a gesture to their President, however, Europe-bound citizens might be kind enough to look into a brand new travel-guide idea which is guaranteed to keep them from over-spending their U.S. dollars in cities like Rome and Paree. One (and one's money) can get carried away, you know, in big tourist towns of this sort unless certain rules of the road are observed. Such as:

Don't (in Paris) flash a big roll of bills or show off a lot of jewelry.

Don't (in London) stay in your hotel room past noon on your last day. If you're not out by then, you'll pay extra, sometimes as much as a full day.

Don't (in Rome) get into a non-meter cab or carriage without agreeing on the price to get to your destination. Then to be sure you understand, write the amount down on a piece of paper and show it to the driver.

☆ ☆ ☆

These are a few of the hundreds of brief, essential tips provided in a unique new series called "Travel Ed-U-Cards." For $2 the deck, you can buy a series of packs of humorously-illustrated and pocket-sized cards containing about 30,000 words of succinct advice on how to visit a foreign city gracefully — without becoming bored, battered, bewildered or broke.

Instead of (as most tourists do) lugging along travel books and folders, one can tuck a pack of cards in his pocket and refer to it effortlessly when a decision is to be made. Here, in handy reference form, are the answers to questions that would take a lot of leafing through books to uncover: Questions like, "Can I take my teenagers to the Folies Bergere?"; "Where do I phone to get an audience with the Pope?"; "Can I get a two-shilling hamburger on Fleet Street?"; and "Who do I call in Paris now that Susie's come down with croup?"

. . .

There is a separate deck for each city, and the first card on the stack is a directory which gives a key to the number of the card to be referred to for help in shopping, choosing restaurants, money-converting, tipping, sight-seeing, even for clothes-sizing (a size 10 dress here is a size 40 at Dior's.)

Each deck has a "don't card," to prevent you from pulling political or financial faux-pas in strange cities. For example in London don't be late to appointments. In Rome, don't be on time.

Each deck also has a "trouble card," telling you exactly what to do if you lose a passport or a wife, your pocket is picked, you need new glasses or a quick loan, or want a doctor in the middle of the night.

Copyright 1965 by King Features

Your Five Cents Worth

Brevity in letters is requested but length in itself will have no bearing in publication. Writers are advised that needless details and repetitious matter will be edited out of letters. Too frekuent contributions from one person on the same subject may be rejected. All letters must be accompanied by writer's true name mut may be submitted for publication under a pen name or initials. However, letters will be printed under a pen name or initials at the editors discretion.

Personalized Issue

Lincoln, Neb.

For more than two years now I have been reading news stories finding fault with Nebraska's agriculture Director Pearle Finigan and his department on the subject of agricultural research. But so far I haven't read anything that contained any substantial evidence of wrong-doing.

I don't know Mr. Finigan any better than does the average citizen. He is a public figure. I am not. Several times I have been at meetings where he was. He may be in league with Satan but I have never seen any evidence of it. He appears to me to be a quiet, dutiful fellow.

This makes me wonder if the criticism levelled against him does not conceal an antagonism for the program he has been called on to carry out.

If I am not mistaken, the agricultural research program was conceived by the State Legislature, outlined in a statue and placed in Finigan's department with orders to carry it out. As I understand it, this program was a departure from the usual form of agricultural research. The usual form is to develop new techniques or better seed or better livestock strains to help the farm produce more. It is also to discover new products which industry can manufacture to sell profitably to the farmer. But the Nebraska plan was to attract industry to Nebraska for new uses of present farm production. The burden for such creativity was laid on the shoulders of the agriculture department with the understanding that what useful findings might ensue would be patented and held for Nebraska with royalties going into the Nebraska till.

Whether the program has been as gainful as its sponsors hoped is and always will be an open question. It has had some results. But no field of research is calculable, nor can it be measured in dollars and cents to the researcher.

For these reasons I find it hard to understand why all this complaint against a fellow and a department that never initiated the program, but are only under orders to carry it out.

If you send a man out to find and capture an eagle on a dark night, it is not his fault if there is no eagle around and he comes home only with a couple of pigeons.

And again maybe we are not prepared to take the chances and spend the effort to get us what we want —growth and diversification.

NEBRASKAN

. . .

Thank You

Lincoln, Neb.

On behalf of the entire membership of Veterans of Foreign Wars, Harris Fraley Post 131, we wish to thank The Star for the coverage of our activities in our effort to save the Veterans Administration Hospital here in Lincoln.

We also wish to express thanks for the coverage both before and after our annual Easter egg hunt.

Coverage such as that which has been given us shows the entire community the activities in which we are participating.

DEE FRYE
Commander

. . .

Seeking Peace

Lincoln, Neb.

The situation in Viet Nam presents us enormous difficulties. I was very pleased to hear the President call for unconditional discussion and economic development in a bold attempt to solve some of these problems.

However, in the face of a continually worsening situation, I propose that we be far more courageous in pursuing peace. Knowing the risks, we have bombed. Now, knowing the risks, let us try a cessation of bombing and an end to more troops in Viet Nam. I believe that an end to bombing would be a more realistic step toward negotiation than our present policy.

Let us try with all our strength to discuss honestly with all parties involved, including the N. L. F. There is good reason to believe, and apparently 17 non-aligned nations do believe, that the Viet Cong is a genuine party and should be included. What is there to lose by including them? If we are sincere in our desire for a peaceful and just settlement, why do we not courageously include anyone who might contribute and whose absence might make any agreement meaningless? Let us put all our efforts into beginning the discussions for which President Johnson called — unconditional discussions.

JEAN E. GILBERT

OFF THE RECORD By Ed. Reed



"—Also, in case of an attack, who would waste a bomb on a crummy neighborhood like this?"

Figures Go Round And Round

By WILLIAM O. DOBLER

To paraphrase a once popular tune, the figures go round and round and the state budget comes out here. But where? Outside of the members of the Budget Committee of the Legislature, no one knows too well at this date just what kind of state budget is recommended by the committee for the five divisions of government now reported on. These five divisions represent about 80 percent of total state government so they will be the bellwethers.

To begin with, much depends upon your individual economic point of view and your own political and governmental philosophy. Given full knowledge and understanding of every budget detail, no two people would agree entirely on what should or should not be in that budget. Secondly, there are many unknowns yet, such as the amount of unexpended balances that will remain at the end of the year, the valuation of property for the new biennium, the total budgets of the other 20 percent of state government agencies, the size of capital expenditures programs (expected to be known by the time this appears in print), legislative action on pending new state income programs, etc.

Number Of Unknowns

Additionally, no one outside the committee yet knows the budget detail. This means you have total figures only, not a breakdown in terms of programs. The result is that you do not know yet what the state agencies can do in comparison to what they would like to do.

From this, it should be obvious that an intelligent analysis of the budget at this point simply cannot be rendered. One can only speculate at the moment as to what the trend seems to be. If the budget had to be rated today as between excellent, fair and bad, we would pick the fair classification.

★

Some have already said that the overall 19 percent increase in spending as recommended by the committee for the five divisions is too high. Considered alone, that is not too bad an increase. However, it must be tempered by other considerations. There is, for instance, the fact that the general fund would go up only a little less than 16 percent under committee recommendations. This is the fund involving direct taxes against the people. But the total increase in "other funds" would be 23 percent. This represents cash receipts of the various departments and federal aid.

And federal aid increases will make up the bulk of the total "other funds" increase, at least equalling in dollar amount the approximate $14.3 million hike in the general fund. Thus, we are raising our own fund by no more than we are receiving in extra federal aid. Putting it another way, the federal government is absorbing as much of the cost of increased state spending as Nebraskans are absorbing themselves. In this light, we don't exactly look like big spenders. But again, don't jump to conclusions. The federal and state increase ratio will change more in favor of the state when the capital expenditures program mentioned earlier is known as this should involve more state than federal spending.

★

Too, the general fund increase at this point could result in an approximate two-mill increase in the state levy. Any levy figures at this point are pure guesswork but two mills looks like a pretty good guess and that isn't a hike to be sneezed at. The equivalent of another half mill will easily be found in the "other funds" category, aside from federal aid, in the form of higher tuition rates, increased fees and licenses, etc.

Then, there is the matter of department requests as compared to committees recommendations. The committee looks fairly kind when you consider that it gave all departments $30,649,012 more than the last biennial appropriation. But looking at it another way, the committee looks pretty hard when it gave departments $18,758,510 less than they requested.

These are all of the considerations there are to date on the budget. In total, they would seem to indicate that the committee was not excessive in any regard. They would seem to indicate that the committee went in for no hardtack nor did it go much beyond maintaining the current level of government service. The most serious question might well be on the University of Nebraska. Its 16.34 percent committee hike over the last biennium is better than the 9.93 percent given institutions but the university is a high priority consideration. There is no state agency more important to all of us than the university and the cuts in that budget will hurt the most.

University Position

State senators will never gain the understanding of the budget held by the committee but it is hoped they approach the subject judiciously. It is hoped the committee recommendations are not changed in either direction without consideration of program needs as opposed to arbitrary philosophic and economic generalities.



". . . My Will Be Done, On Earth, As It Is In Harlem . . . !"

ON TARGET

By DON WALTON

The Budget Committee should be commended for presenting to the Legislature this week its appropriations recommendations for five major tax-spending agencies in the fields of education, welfare and public institutions.



Walton

It is not at all important that the bill was 21 days behind its scheduled arrival on the floor; the important thing is that it is in possession of the lawmakers two or three (or more) months before adjournment.

Now, for the first time in memory, all senators will have full opportunity to study the Budget Committee's recommendations in these major areas, time to ask questions and seek answers, time to discuss the proposals with state administrators and constituents, time to undertake individual investigations to support any proposed changes, time to make a wise judgment.

And that, in our opinion, is a tremendous leap forward—one which will force all senators to participate in the tough deliberations of budgeting, and place responsibility for the final figures upon each of the 49 senators instead of upon only the nine members of the Budget Committee.

Two years ago, in this column dated June 29, we wrote:

"The Legislature one day this week appropriated public funds at a rate of $100 million an hour.

"Figure it out: it took not much more than 3½ hours of debate to approve the $362 million budget bill, a proposal which had been on the lawmakers' desks for just 42 hours when the discussion began.

"The bill is 71 pages long; it contains 66 separate sections, and 254 specific appropriation figures. Thus, it was debated and examined at a speed faster than an account a minute.

"Additionally, in that brief 42-hour period, senators had to assimilate a comprehensive 26-page, legal-sized background report and an eight-page comparative budget breakdown jammed with figures.

"Perhaps the budget is perfect, but we seriously question whether anybody really knows for sure on the basis of such a brief peek."

The $50.9 million University of Nebraska budget was debated on general file for about 12 minutes in 1963. The $38.1 million budget for the Department of Public Institutions received no debate, no discussion, not a single question. Same for the $45.6 million budget for the Department of Public Welfare.

Thought we then, and now:

"The task of state budgeting is an assignment to be shared by all 43 (now, of course, 49) members of the Legislature. We do not believe that any citizen would care to have his senator abdicate that responsibility.

"Perhaps the only way that each senator can perform that duty is for that budget bill to be out of committee and on his desk a month before adjournment.

"For only then, we think, will each senator know just what the budget contains; only then will department heads and state officials have an opportunity to convey their reactions to legislators and to the public; only then will the true legislative budgetary responsibility be fulfilled."

This year, all senators do have the opportunity to be fully informed and make wise decisions on appropriations for education, welfare and public institutions. Other appropriations recommendations may well be on their desks a month before adjournment, allowing the same study and judgment in other areas of state government.

Kudos to Dick Marvel and his hard-working committee (and John Quigley and his staff) for giving all senators an opportunity to fulfill their budgetary responsibility this session.

☆ ☆ ☆

If you stop reading now, you'll avoid the pun which follows.

Republican National Committeeman Don Ross and State Chairman Walter Witthoff admitted to a legislative committee this week that the party's 1964 state convention was something less than democratic.

Last year, the convention selected 10 national convention delegates pledged to support presidential hopeful Barry Goldwater. Selections were made after a series of caucuses, after distribution of slates of Goldwater delegates, after a careful sifting which had started at the county level.

The anti-Goldwaters, even the non-Goldwaters, were automatically ruled out.

"We realize that there were some undesirable methods and approaches used in the last state convention," Witthoff admitted during testimony on a bill to return selection of all delegates to the voters.

"There should be a provision in the party's constitution to prevent such caucuses and slates at the state convention," Ross suggested.

Leaders of the 1964 effort "were told that they were acting irresponsibly," Ross noted.

"We bitterly reaped the fruits of that steamroller," added Charles Reed of Bellevue, a five-time national convention delegate who arose during that state conclave to protest and was shouted down.

This week, he finally got his say.

A Good Idea Beats A Pill

If you awoke this morning feeling tired and run down with your stomach acting more like a glass laboratory than the organ of comfort it should be . . . if you have a feeling that you are not making near enough money and must do infinitely better . . . Do not squander your cash on those corrosive pills and elixirs they advertise on television. The money you spend on them will eliminate all the aforesaid sad symptoms, but not for you. They will do it for the people who thought up those gimmicks.

You will do yourself far more good to follow the example of Ikito Hagawa of Tokyo, Japan. He solved his problems by thinking up a good idea.

Ikito runs a sporting goods store in Tokyo and among the things he stocked for sale was mountain climbing equipment. The only thing wrong was that scaling ropes, rock hooks and cleated shoes weren't selling very well. His store was too far from any mountains.

Ikito called in the readymix concrete man and another man with a saw. Above his shop door he sawed the front of his building back at a 15 degree angle. Then he had the concrete man turn it into a 60 foot cliff complete with mountain climbing problems and plenty of places to slip and fall.

It was an instant success. His store was crowded with people buying equipment. And he charged them each 40 cents an hour to learn climbing on his store front. He got cash in advance. That's important.

If you are not doing as well, you are not thinking hard enough.

Genius Disregards Race

Marian Anderson has sung her farewell concert in Carnegie Hall and music-minded America was deeply impressed. She is truly one of the all-time vocal great ones. Her recorded voice will be an unalloyed pleasure for generations and generations.

And, of course, her career is not over. As the impressario Sol Hurok commented, "She cannot retire."

We believe that is a true statement. She may retreat from the burdens of being in grand opera. And she may live in greater ease, without the trying disciplines that are required to keep a top operatic star at the top. But she will continue to sing as long as age permits her to have a good voice. It is to be hoped that that will be a long, long while.

Marian Anderson belongs to the black race. She was the first such to win highest operatic recognition. She broke a color barrier. And in that respect she was a valuable servant to her race. But she also was no average person. Who could be with a voice like hers?

Her case does not apply to the average person of her race. It does not apply any more than to say that the late Albert Einstein was typical of the Jewish people. But her case does prove again that no single race, whatever its color, holds a monopoly on the wanted characteristics. The human error is to believe otherwise and to take steps to see that the world is denied the full services of any number of people because they were born on the wrong side of the track.

It would be a much better and more wonderful world today had the full genius of people been allowed to express itself. Good things do come out of Nazareth.

Editorial Of The Day

Next Step In Reform

From The New York Times

The continuing debate over international monetary reform has been enlivened by contributions from Britain's Prime Minister Harold Wilson and France's Jacques Rueff. Mr. Wilson argues that reforms must be made to avert the contraction in world trade and investment he expects will result from the shrinkage in the American and British deficits.

Mr. Rueff is convinced that the efforts being made by London and Washington will fail because of defects in the present monetary system. He, too, predicts a crisis —unless the Johnson Administration doubles the dollar price of gold and the major trading nations agree to return to the discipline of the gold standard.

While many of Mr. Rueff's criticisms of the present system are justified, his proposed solution is not. To be sure, the United States could repay its foreign debtors by the simple stratagem of doubling the price of gold. But Washington's reputation for monetary integrity will be thoroughly discredited if it changes the value of gold by a stroke of the pen. Once the price was raised, moreover, it would arouse fears of future changes. Instead of encouraging stability, an increase might invite fiscal chaos.

Yet the monetary system needs strengthening. Steps must be taken to assure funds for a continued expansion in trade, which is Mr. Wilson's objective, without the kind of ballooning deficits Mr. Rueff considers a threat to stability. With Britain and the United States taking positive action to curb their deficits, it is time to undertake reforms designed to make the machinery more sensitive and durable.

THE LINCOLN STAR

Published each week day by the Journal-Star Printing Co., 926 P Street, Lincoln, Nebraska. Second-class postage paid at Lincoln, Nebraska 68501.

WALTER W. WHITE, PUBLISHER

CHARLES W. WHITE, ASSISTANT PUBLISHER

WILLIAM O. DOBLER, EDITOR

W. EARL DYER, JR., EXECUTIVE EDITOR

FRANK D. THROOP, PUBLISHER, 1930-1943

MEMBER OF THE ASSOCIATED PRESS

The Associated Press is exclusively entitled to use for republication of all local news in this newspaper and to all news dispatches not otherwise credited to it. All rights of republication of special dispatches are also reserved.

CARRIER DELIVERY

In Lincoln or to Vacation Address

Daily, 35c week. Sunday, 20c week, both 55c week.

PRICE BY MAIL

Outside of Lancaster County in Nebraska & North Kansas	Daily	Sunday	Both	In Lancaster County Outside Carrier Zone	Daily	Sunday	Both
1 Yr.	$11.00	$10.40	$21.40	1 Yr.	$13.00	$10.40	$23.40
9 Mo.	8.50	7.80	16.30	9 Mo.	9.75	7.80	17.55
6 Mo.	5.75	5.20	10.95	6 Mo.	6.50	5.20	11.70
3 Mo.	3.00	2.60	5.60	3 Mo.	3.25	2.60	5.85
4 Wks.	1.00	(4½ Wks 2.00)		4 Wks.	1.00	(4½ Wks 2.00)	

To other states weekly: daily 35c, Sunday 20c, both 55c

PHONE — ALL DEPARTMENTS — 432-1234

DREW PEARSON

Asian Visits To The U.S. Cancelled

WASHINGTON —There was more than meets the eye behind the headlines reporting the furor over cancellation of Premier Shastri's visit to Washington.

What the public didn't know was that Ambassador Chester Bowles in New Delhi has been trying to persuade the frail and scholarly prime minister of India to come to the United States for some time. He began last summer, even asked Justice Arthur Goldberg, then lecturing in Indian law schools, to urge the prime minister to come to Washington.

Premier Shastri was hesitant. He explained to Ambassador Bowles that he would have to visit Moscow en route, since the security of India, in view of the showdown with Red China, depended on both the U.S.A. and the USSR.

He considered coming to Washington after last winter's visit to London, but the winter was cold and the wraithlike prime minister Shastri suffers from frigid weather.

Finally he decided to come this spring.

Now, following the abrupt cancellation of his trip by the White House, Shastri will go to Moscow anyway, then to Canada, will carefully avoid the United States.

☆ ☆ ☆

It is no secret that President Johnson cancelled the visit of President Ayub Khan of Pakistan because of Ayub's critical cracks about the U.S. bombing of North Viet Nam.

As vice president, Johnson had gone to Pakistan, toured the country, invited the famous Pakistani camel driver to the United States, gave him a royal reception at the LBJ ranch, and sent him home the owner of a new truck.

The President, therefore, felt he had established a record of personal friendship for Pakistan. So when Ayub Khan began kicking his Viet Nam policy around, Johnson abruptly decided to cancel Ayub's trip to the U.S.A.

Then, because India and Pakistan are bitter rivals, he also cancelled the trip of the Indian prime minister.

Note—Earlier, when India protested the use of riot gas in South Viet Nam, President Johnson cabled Ambassador Bowles to remind the Indian government that it had used the same kind of gas to suppress riots in Madras, also that when Chinese troops were swarming over the Himalays into India, the United States had sent a sharp warning to the Chinese that we would retaliate from an airplane carrier in the Bay of Bengal unless the Chinese called off their invasion.

Ambassador Bowles was told to remind the Indians that they have short memories.

☆ ☆ ☆

Pugnacious, 82-year-old Rep. Barratt O'Hara, D-Ill., angry over his hotel bill, slapped John J. Hyland, manager of the Congressional Hotel, in the face the other day. The hotel man, verbally turning the other cheek, told this column: "O'Hara is one of the greatest guys on Capitol Hill." . . . President Johnson has been entertaining friends with his mimicry of correspondents asking him questions at press conferences.

Copyright, 1965, By Bell-McClure Synd.

PHYLLIS BATTELLE

Tourist Cards New Gimmick To Help The Confused Tourist

NEW YORK — Contrary to the wishes of the nation's top Texan, more Americans will travel to Europe this year than ever before in history. Proving that this is truly the land of the free and home of the prosperous.

As a gesture to their President, however, Europe-bound citizens might be kind enough to look into a brand new travel-guide idea which is guaranteed to keep them from over-spending their U.S. dollars in cities like Rome and Paree. One (and one's money) can get carried away, you know, in big tourist towns of this sort unless certain rules of the road are observed. Such as:

Don't (in Paris) flash a big roll of bills or show off a lot of jewelry.

Don't (in London) stay in your hotel room past noon on your last day. If you're not out by then, you'll pay extra, sometimes as much as a full day.

Don't (in Rome) get into a non-meter cab or carriage without agreeing on the price to get to your destination. Then to be sure you understand, write the amount down on a piece of paper and show it to the driver.

☆ ☆ ☆

These are a few of the hundreds of brief, essential tips provided in a unique new series called "Travel Ed-U-Cards." For $2 the deck, you can buy a series of packs of humorously-illustrated and pocket-sized cards containing about 30,000 words of succinct advice on how to visit a foreign city gracefully — without becoming bored, battered, bewildered or broke.

Instead of (as most tourists do) lugging along travel books and folders, one can tuck a pack of cards in his pocket and refer to it effortlessly when a decision is to be made. Here, in handy reference form, are the answers to questions that would take a lot of leafing through books to uncover: Questions like, "Can I take my teenagers to the Folies Bergere?"; "Where do I phone to get an audience with the Pope?"; "Can I get a two-shilling hamburger on Fleet Street?"; and "Who do I call in Paris now that Susie's come down with croup?"

☆ ☆ ☆

There is a separate deck for each city, and the first card on the stack is a directory which gives a key to the number of the card to be referred to for help in shopping, choosing restaurants, money-converting, tipping, sight-seeing, even for clothes-sizing (a size 10 dress here is a size 40 at Dior's.)

Each deck has a "don't card," to prevent you from pulling political or financial faux-pas in strange cities. For example in London don't be late to appointments. In Rome, don't be on time.

Each deck also has a "trouble card." telling you exactly what to do if you lose a passport or a wife, your pocket is picked, you need new glasses or a quick loan, or want a doctor in the middle of the night.

Copyright 1965 by King Features

Your Five Cents Worth

Brevity in letters is requested but length in itself will have no bearing in publication. Writers are advised that needless details and repetitious matter will be edited out of letters. Too frekuent contributions from one person on the same subject may be rejected. All letters must be accompanied by writer's true name mut may be submitted for publication under a pen name or initials. However, letters will be printed under a pen name or initials at the editors discretion.

Personalized Issue

Lincoln, Neb.

For more than two years now I have been reading news stories finding fault with Nebraska's agriculture Director Pearle Finigan and his department on the subject of agricultural research. But so far I haven't read anything that contained any substantial evidence of wrong-doing.

I don't know Mr. Finigan any better than does the average citizen. He is a public figure. I am not. Several times I have been at meetings where he was. He may be in league with Satan but I have never seen any evidence of it. He appears to me to be a quiet, dutiful fellow.

This makes me wonder if the criticism levelled against him does not conceal an antagonism for the program he has been called on to carry out.

If I am not mistaken, the agricultural research program was conceived by the State Legislature, outlined in a statue and placed in Finigan's department with orders to carry it out. As I understand it, this program was a departure from the usual form of agricultural research. The usual form is to develop new techniques or better seed or better livestock strains to help the farm produce more. It is also to discover new products which industry can manufacture to sell profitably to the farmer. But the Nebraska plan was to attract industry to Nebraska for new uses of present farm production. The burden for such creativity was laid on the shoulders of the agriculture department with the understanding that what useful findings might ensue would be patented and held for Nebraska with royalties going into the Nebraska till.

Whether the program has been as gainful as its sponsors hoped is and always will be an open question. It has had some results. But no field of research is calculable, nor can it be measured in dollars and cents to the researcher.

For these reasons I find it hard to understand why all this complaint against a fellow and a department that never initiated the program, but are only under orders to carry it out.

If you send a man out to find and capture an eagle on a dark night, it is not his fault if there is no eagle around and he comes home only with a couple of pigeons.

And again maybe we are not prepared to take the chances and spend the effort to get us what we want —growth and diversification.

NEBRASKAN

☆ ☆ ☆

Thank You

Lincoln, Neb.

On behalf of the entire membership of Veterans of Foreign Wars, Harris Fraley Post 131, we wish to thank The Star for the coverage of our activities in our effort to save the Veterans Administration Hospital here in Lincoln.

We also wish to express thanks for the coverage both before and after our annual Easter egg hunt.

Coverage such as that which has been given us shows the entire community the activities in which we are participating.

DEE FRYE
Commander

☆ ☆ ☆

Seeking Peace

Lincoln, Neb.

The situation in Viet Nam presents us enormous difficulties. I was very pleased to hear the President call for unconditional discussion and economic development in a bold attempt to solve some of these problems.

However, in the face of a continually worsening situation, I propose that we be far more courageous in pursuing peace. Knowing the risks, we have bombed. Now, knowing the risks, let us try a cessation of bombing and an end to more troops in Viet Nam. I believe that an end to bombing would be a more realistic step toward negotiation than our present policy.

Let us try with all our strength to discuss honestly with all parties involved, including the N. L. F. There is good reason to believe, and apparently 17 non-aligned nations do believe, that the Viet Cong is a genuine party and should be included. What is there to lose by including them? If we are sincere in our desire for a peaceful and just settlement, why do we not courageously include anyone who might contribute and whose absence might make any agreement meaningless? Let us put all our efforts into beginning the discussions for which President Johnson called — unconditional discussions.

JEAN E. GILBERT

OFF THE RECORD By Ed. Reed



"—Also, in case of an attack, who would waste a bomb on a crummy neighborhood like this?"

Auction Can Be Source Of Pleasure And Bargains

By ROBERT PETERSON

Q. "I'd never been to an auction in my life till I retired. Then my wife and I bought a weekend cabin near a lake. We started going to auctions and actually furnished the five rooms of the cabin for less than $1,000. We like the furnishings better than what we've got in our apartment, so we're going to keep bidding and gradually replace most of the tired furniture at home. Just thought you'd be interested."

A. Great. Auctions can be a source of great pleasure to folks with time. They offer lively action, new contacts and stimulating variety. And, if you're clever, you can often pick up astonishing bargains.

A. "Remember pictures of Churchill in his siren suit — resembling loose-fitting coveralls? He even wore it at Yalta. I had my tailor make me a siren suit out of blue worsted and it's so comfortable I'd like to wear it all the time. But my wife thinks it looks ridiculous and refuses to go anywhere if I'm wearing it. Don't you agree men need more variety in fashions?"

A. Sure do, but men are pretty timid on the subject and women aren't much help. You'd think that since Churchill wore his siren suit all through the war and on weekends thereafter, it would catch on everywhere. But society seems to frown if men wear anything in public but a regular jacket and trousers.

Q. "We're always entertained when an old man we know drops in once a week to tell us about the state of the world. His news source must be the gaffers at the bar-and-grill for it's obvious he hasn't read past the headlines of a paper for 10 years. He's so out of touch with the facts it's funny. Is it kinder to play dumb or straighten him out on a few things?"

A. Some people wouldn't know what to do with facts if they had them. And your pal sounds like he's in this category. If you value his weekly visits, you'd better just sit there — silent and spellbound — as he misinforms you on current events.

Q. "I'm an old maid who is nutty about old clocks. I've got my kitchen lined with shelves for my collection of 42 timepieces—each one bought for a song at various auctions and sales. Is this a popular hobby with retired folks?"

A. A lot of retired men collect old clocks, but I've never heard of an older woman with this hobby. Tangible items such as clocks of unusual and antique quality are a good investment, for they tend to increase in value with the passage of time. If you keep them in good operating order they give you something to do, and with their ticking and chimes they are friendly, animated objects to have around.

Q. "I simply don't understand his talk about people being old in their 60's. I'll be 82 next week and may look old but I feel just the same inside as I did at 30 or 40. What is old age anyway?"

A. Nobody knows how to define old age, except by the calendar. Many official references say old age begins at 65. We'd be a lot better off if we could get people to forget about age and concentrate instead on getting as much satisfaction out of every year as possible.

If you would like a booklet "The Most Popular Retirement Hobbies" write to Robert Peterson, "Life Begins at Forty," c/o The Lincoln Star enclosing a stamped, self-addressed envelope and 10 cents to cover handling costs.

Copyright, 1965, King Feat. Synd., Inc.

CARMICHAEL



Minister In Prague

Prague, Czechoslovakia (AP)—British Foreign Secretary Michael Stewart arrived by plane from Belgrade. The first British foreign secretary to visit Czechoslovakia since World War II. Stewart will talk with Czechoslovak officials about Viet Nam and British-Czechoslovak trade.

Limited Time Offer

25% OFF on these 6 popular REED & BARTON Sterling patterns

April 19 through May 8



Special "Classic Group" Sale:

Here is an unprecedented opportunity for you to start or complete your flatware service—at marvelous savings—in some of the world's finest sterling silver. For a limited time only you save 25% off open stock on all Reed & Barton "Classic Group" patterns. Six beautiful designs to choose from—all noted for superb weight and unexcelled craftsmanship.

32-Piece Service for Eight

$210 and 220.50

Regular Prices $280 and $294

You Save 25%

Prices include no tax



Miller & Paine

DOWNTOWN AND GATEWAY

Silver Downtown first floor, lower level Gateway

SIMON'S Tells You About a Cool Suit for Summer!

Haspel Days

are here again!



In Nebraska, summer can come mighty quick, and you'll want to be ready with this classic favorite . . . it's tailored of 65% Dacron* polyester-35% cotton for easy-care and and cool comfort. Tan, olive or blue. Traditionally styled, from the RED LANTERN,

$45

*DuPont's reg. TM

ben Simon's

DOWNTOWN & GATEWAY

IMPERIAL'S

Half-Century Sale

1915 OUR 50th ANNIVERSARY 1965

THAT'S RIGHT FOLKS—IMPERIAL REFINERIES STARTED BUSINESS 50 YEARS AGO—IN 1915. IMPERIAL STATIONS ARE CELEBRATING IN LINCOLN at 3000 Cornhusker Hwy. and 14th & High.

TWO BIG DAYS

FRI. — April 23 and SAT. April 24th

SALE STARTS 7 A.M. FRIDAY — ENDS 11 P.M. SAT.

FREE

ONE BRAND NEW J.F.K. HALF DOLLAR



ONE BRAND NEW J.F.K. HALF DOLLAR

A SOUVENIR ITEM

(While They Last—Regular 50c Thereafter)

To Everyone Purchasing 8 GALLONS or MORE of IMPERIAL GASOLINE

FREE Bubble GUM

92 Octane Regular 32.9

99 Octane ETHYL 35.9

FREE BALLOONS

FREE

J.F.K. HALF DOLLAR

When You Buy During

IMPERIAL'S

Half-Century Celebration

IMPERIAL STATIONS

3000 Cornhusker Hwy.
14th & High Sts.

LIFE BEGINS AT FORTY:

Auction Can Be Source Of Pleasure And Bargains

By ROBERT PETERSON

Q. "I'd never been to an auction in my life till I retired. Then my wife and I bought a weekend cabin near a lake. We started going to auctions and actually furnished the five rooms of the cabin for less than $1,000. We like the furnishings better than what we've got in our apartment, so we're going to keep bidding and gradually replace most of the tired furniture at home. Just thought you'd be interested."

A. Great. Auctions can be a source of great pleasure to folks with time. They offer lively action, new contacts and stimulating variety. And, if you're clever, you can often pick up astonishing bargains.

A. "Remember pictures of Churchill in his siren suit — resembling loose-fitting coveralls? He even wore it at Yalta. I had my tailor make me a siren suit out of blue worsted and it's so comfortable I'd like to wear it all the time. But my wife thinks it looks ridiculous and refuses to go anywhere if I'm wearing it. Don't you agree men need more variety in fashions?"

A. Sure do, but men are pretty timid on the subject and women aren't much help. You'd think that since Churchill wore his siren suit all through the war and on weekends thereafter, it would catch on everywhere. But society seems to frown if men wear anything in public but a regular jacket and trousers.

Q. "We're always entertained when an old man we know drops in once a week to tell us about the state of the world. His news source must be the gaffers at the bar-and-grill for it's obvious he hasn't read past the headlines of a paper for 10 years. He's so out of touch with the facts it's funny. Is it kinder to play dumb or straighten him out on a few things?"

A. Some people wouldn't know what to do with facts if they had them. And your pal sounds like he's in this category. If you value his weekly visits, you'd better just sit there — silent and spellbound — as he misinforms you on current events.

Q. "I'm an old maid who is nutty about old clocks. I've got my kitchen lined with shelves for my collection of 42 timepieces—each one bought for a song at various auctions and sales. Is this a popular hobby with retired folks?"

A. A lot of retired men collect old clocks, but I've never heard of an older woman with this hobby. Tangible items such as clocks of unusual and antique quality are a good investment, for they tend to increase in value with the passage of time. If you keep them in good operatting order they give you something to do, and with their ticking and chimes they are friendly, animated objects to have around.

Q. "I simply don't understand his talk about people being old in their 60's. I'll be 82 next week and may look old but I feel just the same inside as I did at 30 or 40. What is old age anyway?"

A. Nobody knows how to define old age, except by the calendar. Many official references say old age begins at 65. We'd be a lot better off if we could get people to forget about age and concentrate instead on getting as much satisfaction out of every year as possible.

If you would like a booklet "The Most Popular Retirement Hobbies" write to Robert Peterson, "Life Begins at Forty," c/o The Lincoln Star enclosing a stamped, self-addressed envelope and 10 cents to cover handling costs.

Copyright, 1965, King Feat. Synd., Inc.

CARMICHAEL



Minister In Prague

Prague, Czechoslovakia (AP)—British Foreign Secretary Michael Stewart arrived by plane from Belgrade. The first British foreign secretary to visit Czechoslovakia since World War II, Stewart will talk with Czechoslovak officials about Viet Nam and British-Czechoslovak trade.

Limited Time Offer

25% OFF on these 6 popular REED & BARTON Sterling patterns

April 19 through May 8



Special "Classic Group" Sale:

Here is an unprecedented opportunity for you to start or complete your flatware service—at marvelous savings—in some of the world's finest sterling silver. For a limited time only you save 25% off open stock on all Reed & Barton "Classic Group" patterns. Six beautiful designs to choose from—all noted for superb weight and unexcelled craftsmanship.

32-Piece Service for Eight

$210 and 220.50

Regular Prices $280 and $294

You Save 25%

Prices include no tax

Miller & Paine

DOWNTOWN AND GATEWAY

Silver Downtown first floor, lower level Gateway

SIMON'S Tells You About a Cool Suit for Summer!

Haspel Days

are here again!



In Nebraska, summer can come mighty quick, and you'll want to be ready with this classic favorite . . . it's tailored of 65% Dacron* polyester-35% cotton for easy-care and and cool comfort. Tan, olive or blue. Traditionally styled, from the RED LANTERN,

$45

*DuPont's reg. TM

ben Simon's

DOWNTOWN & GATEWAY

IMPERIAL'S

Half-Century Sale

1915 OUR 50th ANNIVERSARY 1965

THAT'S RIGHT FOLKS—IMPERIAL REFINERIES STARTED BUSINESS 50 YEARS AGO—IN 1915. IMPERIAL STATIONS ARE CELEBRATING IN LINCOLN at 3000 Cornhusker Hwy. and 14th & High.

TWO BIG DAYS

FRI. – April 23 and SAT. April 24th

SALE STARTS 7 A.M. FRIDAY – ENDS 11 P.M. SAT.

FREE

ONE BRAND NEW J.F.K. HALF DOLLAR



ONE BRAND NEW J.F.K. HALF DOLLAR

A SOUVENIR ITEM

(While They Last—Regular 50c Thereafter)

To Everyone Purchasing 8 GALLONS or MORE of IMPERIAL GASOLINE

FREE Bubble GUM

92 Octane Regular 32.9

99+ Octane ETHYL 35.9

FREE BALLOONS

FREE

J.F.K. HALF DOLLAR

When You Buy During

IMPERIAL'S

Half-Century Celebration

IMPERIAL STATIONS

3000 Cornhusker Hwy.
14th & High Sts.

Mansfield Favors Poll Tax Ban Cut

Washington (AP)—Senate Democratic leader Mike Mansfield urged Friday the elimination of the poll-tax ban written into President Johnson's right-to-vote bill.

Mansfield said the provision may be unconstitutional. The Montana senator thus sided with Senate Republican leader Everett M. Dirksen of Illinois, who helped write the original measure.

The disputed provision would outlaw poll taxes as a requirement for voters in state and local elections. A constitutional amendment already bans the poll tax in federal elections but they are a requirement for voting in state and local elections in Texas Alabama Mississippi and Virginia.

Sen. Philip A. Hart, D-Mich., floor manager of the Johnson bill, insists the poll-tax provision is constitutional.

But Mansfield told newsmen he thinks it should be knocked from the bill "because Atty. Gen. (Nicholas) Katzenbach has indicated its constitutionality is very, very doubtful."

Clarence Mitchell, Washington director of the National Association for the Advancement of Colored People, wrote President Johnson asking him to help keep the poll tax provision in the bill.

The poll-tax ban, which Johnson did not propose, was added to the bill by civil rights-minded senators in the Judiciary Committee.

Texas Gulf Sued For $25 Million

New York (AP)—Two former stockholders sued the Texas Gulf Sulphur Co. for more than $25 million Friday, charging that the firm withheld information about a rich ore strike in Canada and caused them to sell their shares at prices far below their true market value.

Dr. Isidore Yasuna, medical director of Mt. Eden General Hospital, filed suit in State Supreme Court, asking $25 million in punitive damages and $8,400 additional in actual damages. The supreme court in New York is a court of original jurisdiction.

Yasuna's suit said he sold 100 shares of Texas Gulf common stock on March 23, 1964, at $24.50 a share, and 100 more shares on April 16 the same year for $31.50 a share.

Victor M. Cannon Jr., professor of English at Suffolk Community College, Selden, Long Island, said in another suit that he lost $20,569 by selling 500 shares on April 15, 1964, the day before Texas Gulf announced one of the richest ore finds in this century.

He charged that on April 12, the company had issued a statement calling reports of a major ore discovery "premature and possibly misleading." Cannon said he relied upon this statement and sold his stoock at $29.25 a share.

Yasuna said the price he received was "wholly inadequate," and that his stock was worth at least $71.50 a share. Cannon said he believed his was worth $70 a share by April 12. The day of the announcement, he said, the stock began "a meteoric rise."

The Securities and Exchange Commission Tuesday filed a suit against the firm and 13 of its officers, claiming they used inside knowledge to buy their firm's stock before releasing news of the ore strike to the public.

Service for Travelers. Newspaper copies saved by the carrier during your absence then delivered to your home in Vacation Pak bag when you return are charged at the regular delivery rate.

FCC Moves To Take Jurisdiction Over CATV

Washington (AP)—The Federal Communications Commission moved Friday to protect local television operators from the mushrooming competition of community antenna television (CATV).

The FCC tentatively asserted jurisdiction over all CATV systems—those operating over cables as well as those using the FCC-controlled air waves via microwave relay systems.

The agency made final some rules to guard local television stations from competition by those CATV operators now using the air waves.

Wants Clarification

It asked Congress for legislation to clarify the FCC's role in regulating CATV, since "we are clearly concerned here with new and important questions of policy and law in the communications field."

And it presented a number of unanswered questions to the public and the broadcasting industry, inviting suggestions to shape its future policy:

—What effect will CATV have on the independent (non-network) operations of new UHF stations in big cities?

—Should CATV stations be required to carry the programs of nearby stations rather than leap frog those stations with the programs of more distant stations?

—Should CATV systems be allowed to originate programs—and if so should they then be placed under such FCC regulations as the equal-time law in political campaigns?

Should local television station owners be permitted to own local CATV systems?

Subscription Fee

Community antenna television systems—originally designed to bring television into remote areas—pick up the signals of regular television stations and transmit them by cable or wire, for a subscription fee into homes and businesses.

CATV interests—who are expected to oppose any FCC moves to limit their operations—contend they are a vital supplement to existing television.

Broadcasters counter that CATV, without limitations, poses a threat to free television.

Must Add Locals

The rules that take effect June 1 will require CATV systems to carry the programs of all local stations in addition to any they may bring in from out of town.

As further protections to the local stations, CATV units may not duplicate the programs of local stations with out-of-town imports for 15 days before or after the local station airs such programs.

Thus, if a Peoria, Ill., station were carrying "Gunsmoke," the local CATV operator (A) would have to offer that station's "Gunsmoke" transmission, and (B) couldn't carry for 15 days the "Gunsmoke" signal it was importing from a station in Chicago.

In making thsee rules permanent—they have been applied on an interim basis for two years—the FCC said CATV failure to carry local programs and its duplication of local programs from outside "are unfair and unreasonable means of competition."

Frederick W. Ford, president of the National Community Television Association, described the FCC's action as "an unlawful effort to assume authority it does not possess."

Ford, a former FCC chairman, said in a statement:

"I am certain that the Congress will intervene to prevent such an unprecedented assumption of jurisdiction by an administrative agency, and that it will hold hearings in the near future and adopt legislation which will provide for the orderly development of both television broadcasting and community antenna receiving systems in the public interest."

Sunday, April 25th

Dr. Frank A. Court
Guest Preacher



Worship 9:30 & 11:00

St. Paul Methodist Church
12th & M Street

All Races Welcome

Journal-Star Want Ads Bring Results — 477-8902



ST. PAUL BIBLE COLLEGE
GIRL'S CHOIR

Here in person at the
HAVELOCK ALLIANCE CHURCH
6433 Havelock, Lincoln, Nebraska

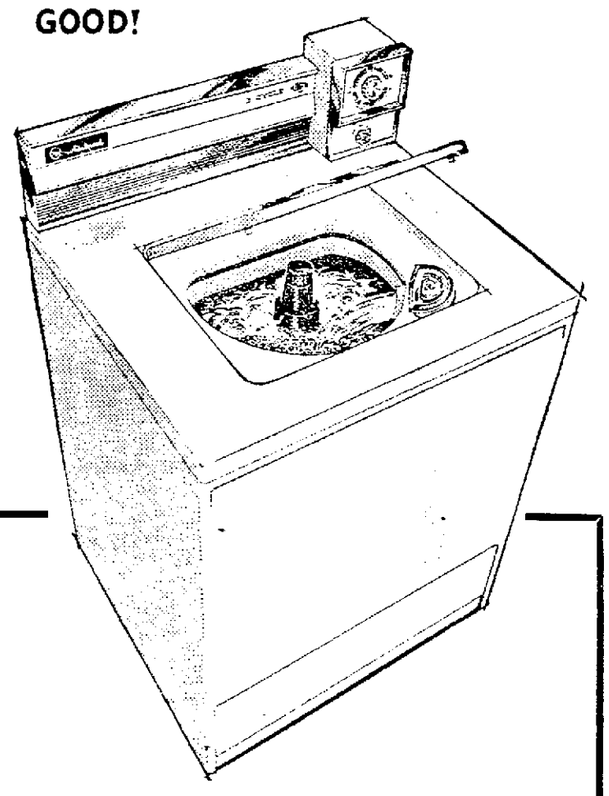
TUESDAY — APRIL 27 — 7:30 P.M. Director: LUCILLE M. BROWN, GRADUATE of UNIVERSITY of NEBRASKA SCHOOL OF MUSIC.
Everyone Welcome

saturday only!
DELICIOUS
APPLES ..... 15¢ lb.
IDEAL GROCERY & MARKET, 905 So. 27th

At International... The Name Brands In Appliances!

RCA Whirlpool AUTOMATIC WASHERS

GOOD!



$168

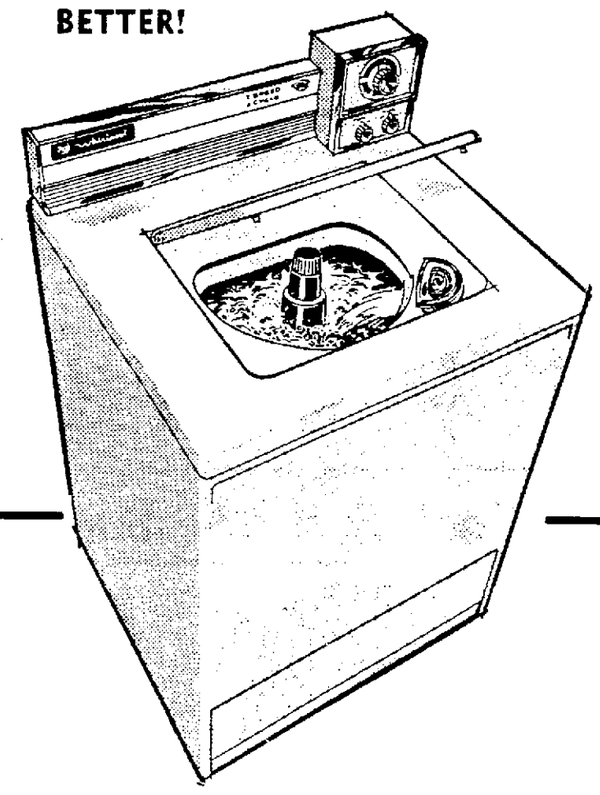
Make Washday "Just a Breeze"!

SUPERB FOR WASH 'N WEAR CARE

For only $8 per month, you can own this new Whirlpool that lets you take the work out of washday! Three cycle selections give you super soak, normal washing and gentle washing for delicate fabrics. It's thrifty, too . . . Quality built and feature packed throughout. Porcelain-enameled top and lid resists rust, mars, acids, alkalis and stains for lasting beauty. Easy to own, easy to operate . . . operating instructions are printed on underside of the lid. International's low discount price makes this a value you should look into.

Come In—See It In Action!

BETTER!



ONLY $9 PER MO.

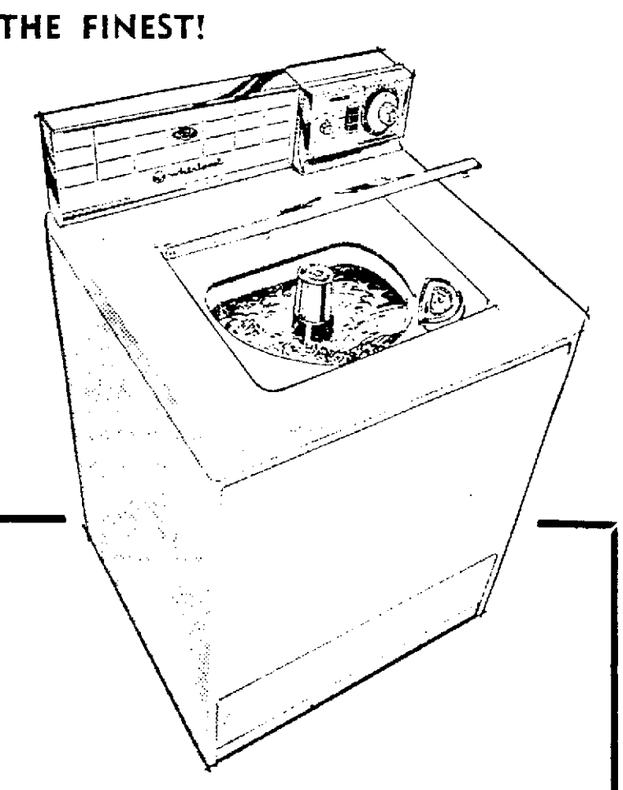
3-Cycle Automatic Washer

BIG FAMILY SIZE—FEATURE PACKED

Whirlpool's "Super Soak" cycle helps get grimiest clothes clean. When grimy work or play clothes need extra attention the exclusive agitator action provides 4 minutes of agitation during the super-soak cycle to loosen deep-down soil. Soil is carried away from clothes, not through them. At the end of this wash period, set the washer for either normal cycle, with vigorous action for everyday washables, or gentle cycle, with slower wash action for delicate articles. All this, and many other wanted features, plus Whirlpool's new "pump protector" that collects buttons, coins, pins and other objects which might clog the pump.

So Much More—For So Little!

THE FINEST!



ONLY $10 PER MO.

Whirlpool's Super Soak Cycle

"EXTRA" SCRUBBING FOR EXTRA-DIRTY THINGS

Washes new popular fabrics really clean, then cools them before they're spun dry to prevent wrinkling. Wash water is drained away intermittently and cold rinse water is added to cool clothes while they are still in suspension. Helps prevent spin-set wrinkles. Two washing speeds . . . choose normal for vigorous "scrubbing" and gentle to coax soil from fragile fabrics and garments. Features? Yes! But what you really want is clean clothes . . . and this is the washer to get them clean. A "million" surging currents scrub out deep-down dirt . . . then clothes are rinsed not once or twice, but nine times! 4 cycles of home laundry excellence. You own it to yourself to come in and see it . . . and to have it in your home—now!

Enjoy The Finest In Washing Ease!

Buy With Confidence! FACTORY AUTHORIZED SERVICE ON ALL APPLIANCES PURCHASED AT INTERNATIONAL. COME IN—TODAY!

Use International's 4-Way Purchase Plan
1. Cash
2. 30-Day Charge
3. Revolving Charge
4. Time Sale

INTERNATIONAL SUPER STORE

Store Hours: 10 a.m. to 10 p.m. weekdays; 12 Noon to 6 p.m. Sunday

COMING ATTRACTION
At International
APR. 25 —Farm Equip. Exhibit
APR. 29 & 30—Appl. Cooking Clinic
MAY 6 —Flower Show

PAX



Available in 20 & 40 lb. Bags at

Campbell's NURSERIES AND GARDEN CENTER

Open Weekdays 8 to 5:30
Sundays 10 to 4

2342 So. 40th
Ph. 488-0958

Mansfield Favors Poll Tax Ban Cut

Washington (AP)— Senate Democratic leader Mike Mansfield urged Friday the elimination of the poll-tax ban written into President Johnson's right-to-vote bill.

Mansfield said the provision may be unconstitutional. The Montana senator thus sided with Senate Republican leader Everett M. Dirksen of Illinois, who helped write the original measure.

The disputed provision would outlaw poll taxes as a requirement for voters in state and local elections. A constitutional amendment already bans the poll tax in federal elections but they are a requirement for voting in state and local elections in Texas, Alabama, Mississippi and Virginia.

Sen. Philip A. Hart, D-Mich., floor manager of the Johnson bill, insists the poll-tax provision is constitutional.

But Mansfield told newsmen he thinks it should be knocked from the bill "because Atty. Gen. (Nicholas) Katzenbach has indicated its constitutionality is very, very doubtful."

Clarence Mitchell, Washington director of the National Association for the Advancement of Colored People, wrote President Johnson asking him to help keep the poll tax provision in the bill.

The poll-tax ban, which Johnson did not propose, was added to the bill by civil rights-minded senators in the Judiciary Committee.

Texas Gulf Sued For $25 Million

New York (AP)—Two former stockholders sued the Texas Gulf Sulphur Co. for more than $25 million Friday, charging that the firm withheld information about a rich ore strike in Canada and caused them to sell their shares at prices far below their true market value.

Dr. Isidore Yasuna, medical director of Mt. Eden General Hospital, filed suit in State Supreme Court, asking $25 million in punitive damages and $8,400 additional in actual damages. The supreme court in New York is a court of original jurisdiction.

Yasuna's suit said he sold 100 shares of Texas Gulf common stock on March 23, 1964, at $24.50 a share, and 100 more shares on April 16 the same year for $31.50 a share.

Victor M. Cannon Jr., professor of English at Suffolk Community College, Selden, Long Island, said in another suit that he lost $20,569 by selling 500 shares on April 15, 1964, the day before Texas Gulf announced one of the richest ore finds in this century.

He charged that on April 12, the company had issued a statement calling reports of a major ore discovery "premature and possibly misleading." Cannon said he relied upon this statement and sold his stoock at $29.25 a share.

Yasuna said the price he received was "wholly inadequate," and that his stock was worth at least $71.50 a share. Cannon said he believed his was worth $70 a share by April 12. The day of the announcement, he said, the stock began "a meteoric rise."

The Securities and Exchange Commission Tuesday filed a suit against the firm and 13 of its officers, claiming they used inside knowledge to buy their firm's stock before releasing news of the ore strike to the public.

Service for Travelers. Newspaper copies saved by the carrier during your absence then delivered to your home in Vacation Pak bag when you return are charged at the regular delivery rate.

FCC Moves To Take Jurisdiction Over CATV

Washington (AP)—The Federal Communications Commission moved Friday to protect local television operators from the mushrooming competition of community antenna television (CATV).

The FCC tentatively asserted jurisdiction over all CATV systems—those operating over cables as well as those using the FCC-controlled air waves via microwave relay systems.

The agency made final some rules to guard local television stations from competition by those CATV operators now using the air waves.

Wants Clarification

It asked Congress for legislation to clarify the FCC's role in regulating CATV, since "we are clearly concerned here with new and important questions of policy and law in the communications field."

And it presented a number of unanswered questions to the public and the broadcasting industry, inviting suggestions to shape its future policy:

—What effect will CATV have on the independent (non-network) operations of new UHF stations in big cities?

—Should CATV stations be required to carry the programs of nearby stations rather than leap frog those stations with the programs of more distant stations?

—Should CATV systems be allowed to originate programs—and if so should they then be placed under such FCC regulations as the equal-time law in political campaigns?

—Should local television station owners be permitted to own local CATV systems?

Subscription Fee

Community antenna television systems—originally designed to bring television into remote areas—pick up the signals of regular television stations and transmit them by cable or wire, for a subscription fee into homes and businesses.

CATV interests—who are expected to oppose any FCC moves to limit their operations—contend they are a vital supplement to existing television.

Broadcasters counter that CATV, without limitations, poses a threat to free television.

Must Add Locals

The rules that take effect June 1 will require CATV systems to carry the programs of all local stations in addition to any they may bring in from out of town.

As further protections to the local stations, CATV units may not duplicate the programs of local stations with out-of-town imports for 15 days before or after the local station airs such programs.

Thus, if a Peoria, Ill., station were carrying "Gunsmoke," the local CATV operator (A) would have to offer that station's "Gunsmoke" transmission, and (B) couldn't carry for 15 days the "Gunsmoke" signal it was importing from a station in Chicago.

In making thsee rules permanent—they have been applied on an interim basis for two years—the FCC said CATV failure to carry local programs and its duplication of local programs from outside "are unfair and unreasonable means of competition."

Frederick W. Ford, president of the National Community Television Association, described the FCC's action as "an unlawful effort to assume authority it does not possess."

Ford, a former FCC chairman, said in a statement:

"I am certain that the Congress will intervene to prevent such an unprecedented assumption of jurisdiction by an administrative agency, and that it will hold hearings in the near future and adopt legislation which will provide for the orderly development of both television broadcasting and community antenna receiving systems in the public interest."

saturday only!
DELICIOUS
APPLES ..... 15¢ lb.
IDEAL GROCERY & MARKET, 905 So. 27th

Sunday, April 25th
Dr. Frank A. Court
Guest Preacher
Worship 9:30 & 11:00

St. Paul Methodist Church
12th & M Street
All Races Welcome

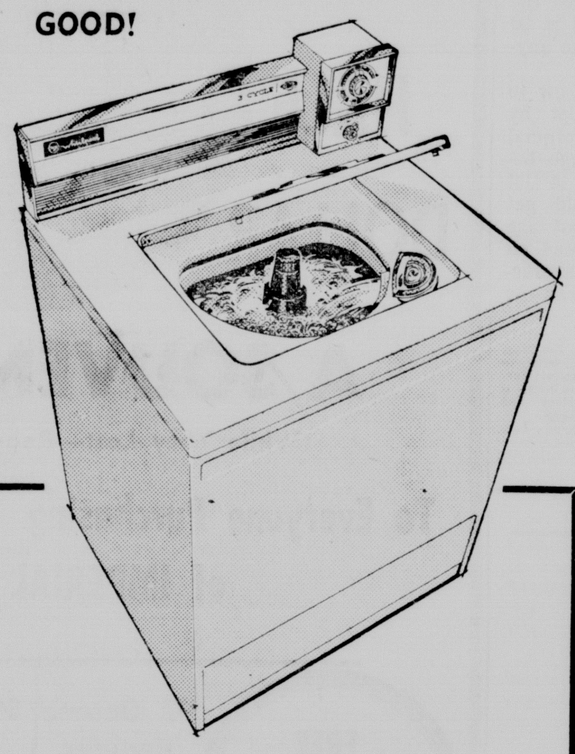
Journal-Star Want Ads Bring Results — 477-8902


ST. PAUL BIBLE COLLEGE
GIRL'S CHOIR
Here in person at the
HAVELOCK ALLIANCE CHURCH
6433 Havelock, Lincoln, Nebraska
TUESDAY — APRIL 27 — 7:30 P.M. Director: LUCILLE M. BROWN, GRADUATE of UNIVERSITY of NEBRASKA SCHOOL OF MUSIC.
Everyone Welcome

PAX

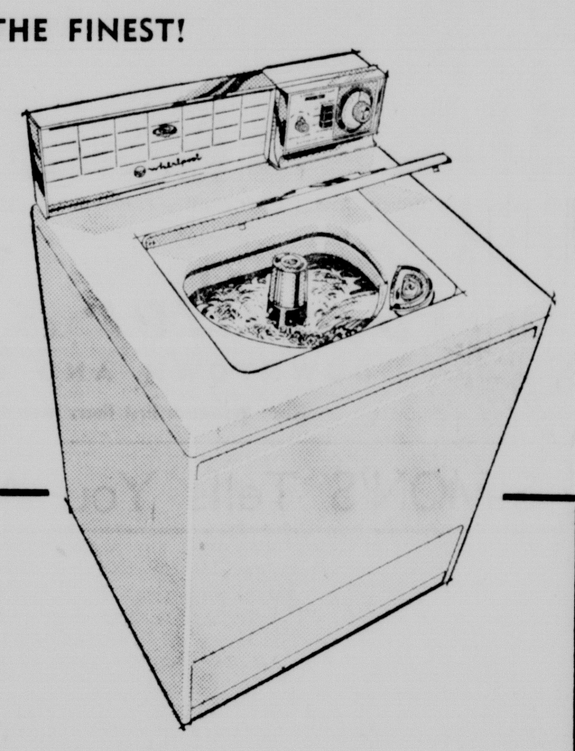

Available in 20 & 40 lb. Bags at
Campbell's NURSERIES
AND GARDEN CENTER
Open Weekdays 8 to 5:30
Sundays 10 to 4
2342 So. 40th
Ph. 488-0958

At International . . . The Name Brands In Appliances!
RCA Whirlpool AUTOMATIC WASHERS

GOOD!

$168
Make Washday "Just a Breeze"!
SUPERB FOR WASH 'N WEAR CARE
For only $8 per month, you can own this new Whirlpool that lets you take the work out of washday! Three cycle selections give you super soak, normal washing and gentle washing for delicate fabrics. It's thrifty, too . . . Quality built and feature packed throughout. Porcelain-enameled top and lid resists rust, mars, acids, alkalis and stains for lasting beauty. Easy to own, easy to operate . . . operating instructions are printed on underside of the lid. International's low discount price makes this a value you should look into.
Come In—See It In Action!

BETTER!

ONLY $9 PER MO.
3-Cycle Automatic Washer
BIG FAMILY SIZE—FEATURE PACKED
Whirlpool's "Super Soak" cycle helps get grimiest clothes clean. When grimy work or play clothes need extra attention the exclusive agitator action provides 4 minutes of agitation during the super-soak cycle to loosen deep-down soil. Soil is carried away from clothes, not through them. At the end of this wash period, set the washer for either normal cycle, with vigorous action for everyday washables, or gentle cycle, with slower wash action for delicate articles. All this, and many other wanted features, plus Whirlpool's new "pump protector" that collects buttons, coins, pins and other objects which might clog the pump.
So Much More—For So Little!

THE FINEST!

ONLY $10 PER MO.
Whirlpool's Super Soak Cycle
"EXTRA" SCRUBBING FOR EXTRA-DIRTY THINGS
Washes new popular fabrics really clean, then cools them before they're spun dry to prevent wrinkling. Wash water is drained away intermittently and cold rinse water is added to cool clothes while they are still in suspension. Helps prevent spin-set wrinkles. Two washing speeds . . . choose normal for vigorous "scrubbing" and gentle to coax soil from fragile fabrics and garments. Features? Yes! But what you really want is clean clothes . . . and this is the washer to get them clean. A "million" surging currents scrub out deep-down dirt . . . then clothes are rinsed not once or twice, but nine times! 4 cycles of home laundry excellence. You own it to yourself to come in and see it . . . and to have it in your home—now!
Enjoy The Finest In Washing Ease!

Buy With Confidence! FACTORY AUTHORIZED SERVICE ON ALL APPLIANCES PURCHASED AT INTERNATIONAL. COME IN—TODAY!

Use International's 4-Way Purchase Plan
1. Cash
2. 30-Day Charge
3. Revolving Charge
4. Time Sale

INTERNATIONAL SUPER STORE
Store Hours: 10 a.m. to 10 p.m. weekdays; 12 Noon to 6 p.m. Sunday

COMING ATTRACTION
At International
APR. 25 —Farm Equip. Exhibit
APR. 29 & 30—Appl. Cooking Clinic
MAY 6 —Flower Show

Penneys
ALWAYS FIRST QUALITY

FASHION MANOR SLEEP CENTER

Mattress and Box Spring Sets
FIRM 4" POLYURETHANE FOAM CORE

- Smooth top construction
- Non-allergenic, odorless, mildew resistant

54.98 Twin Size Set **69.98** Full Size Set

Mattress and Box Spring Sets
DELUXE SUPER FIRM DIAMOND QUILTED SETS

- 405 coil innerspring mattress, full size (270 to twin)
- Diamond quilted surface construction

89.98 Twin Size Set **99.98** Full Size Set

Mattress and Matching Box Spring
624 COIL ON COIL SET*

- Luxurious deep scroll quilting
- 4 side supports for edge to edge support

*Full size, 432 Twin Size

39.98 Mattress or Box Springs Twin or Full

Mattress and Matching Box Spring
1020 COIL ON COIL SET*

- Chevron multi-needle quilted to polyurethane foam
- 16 mattress and box spring side-supports

*Full size, 720 Twin Size

49.98 Mattress or Box Spring Twin or Full

Mattress and Matching Box Spring
1224 COIL ON COIL SET*

- Superior insulation and construction for firmer comfort
- 24 mattress and box spring side-supports

*Full size, 884 Twin Size

59.98 Mattress or Box Spring Twin or Full

our best selling Fashion Manor super firm mattress, box spring sets

Super quality! Count on Penney's for these comfort features:

- Quality innerspring mattresses with matching box springs, engineered for ballanced support
- Multi-tufted for extra firmness.
- Sisal and layers of cotton felt.
- sag-resistant vertical stitched pre built borders.
- Exclusive "Penney Edge." sidesupporters for edge-to-edge comfort

FULL SIZE SET **76.98** 54" x 74" Mattress & Spring

TWIN SIZE SET **66.98** 39" x 74" Mattress & Spring

PENNEY'S THIRD FLOOR

Price includes delivery in local area



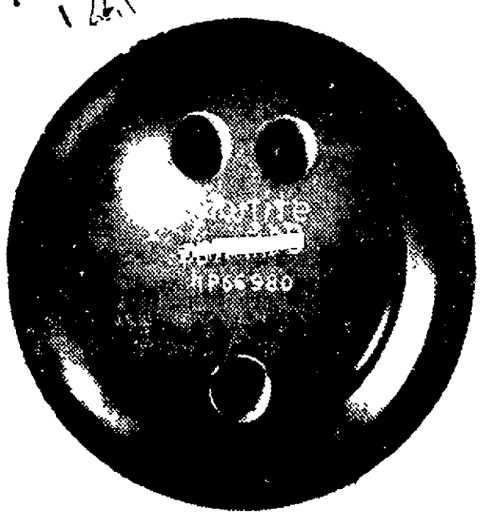
PENNEY'S THIRD FLOOR

FACTORY CLOSE-OUTS!



All first quality!

No seconds or irregulars!



BOWLING BALLS by EBONITE

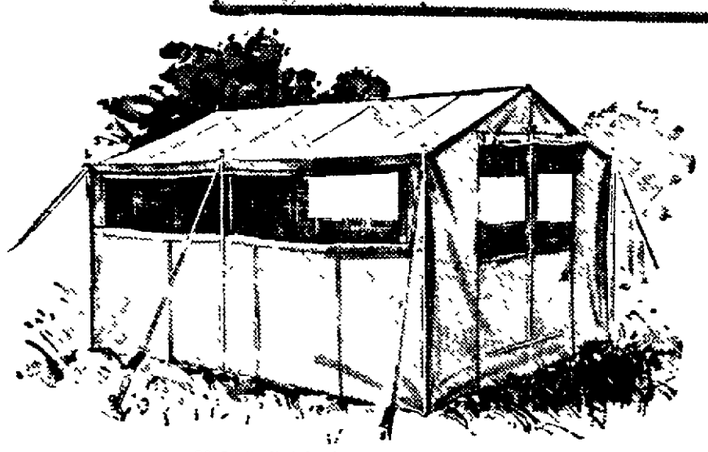
13.96

12-13-14-15-16 lb. balls only

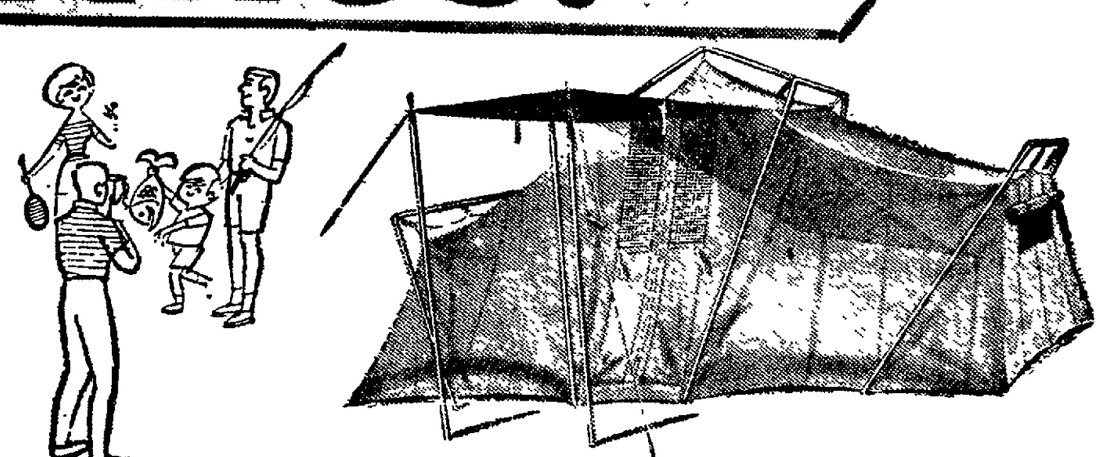
That's right! Famous Ebonite bowling balls of hard rubber. Fitted and custom-drilled while you wait . . . try them right on Penney's own test alley! These are bowling balls all made originally to sell at much higher retails. Don't miss this sporting goods special! Grey, green, or grey/pink combination.

PENNEY'S LOWER FLOOR

Campers! look at these SAVINGS!



8'x10" finished size, 7' ctr. ht. 4'9" wall ht.



8'9"x12'4" finished size, 6' ctr. ht. 5'2" eave ht., 40" eave sq. 3' end wall ht.

Penney's Foremost family-size cabin tent sleeps up to 5!

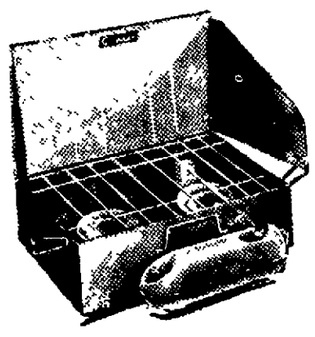
Take the whole family camping and enjoy the great outdoors! Picture windows on sides give full scenic view, lots of ventilation! Screen/canvas door has brass Talon® zipper. Top, sides, sewn-in floor of rugged green cotton drill. Charge it today—at Penneys!

49.88

Penney's Foremost double side-room umbrella tent sleeps up to 6!

Aluminum frame sets up quickly, easily—eliminates inside obstruction. Tent has three windows for ample ventilation, outside storm curtains to keep out winds, heavy rain. Screen/canvas door has brass Talon® zipper. Top, sides, sewn-in floor of rugged green cotton drill.

59.88

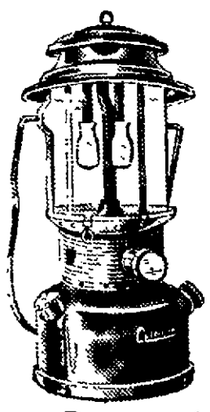


COLEMAN DELUXE FOLDING, 2-BURNER STOVE . . . NOW ONLY

14.88 Charge it!

Folds to 22 1/6"x13¼"x6¼"

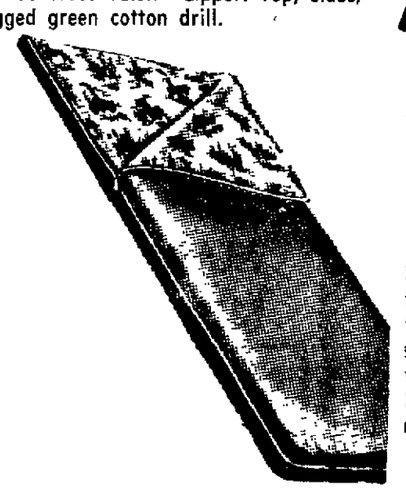
Deluxe stove, extra-wide stainless steel burners hold two 9-in. pans. Lights instantly. 3½-pint capacity gasoline tank.



WIND-PROOF! 2-MANTLE COLEMAN LANTERN . . . ONLY

11.88 Charge it!

Wind-proof! Storm-proof! Bug-proof! Lights 100-ft. camp area . . . 10 to 12 hours on 1 filling. Fuel capacity, 2 pints. Pyrex® glass globe, rust-resisant enameled base. 2 silk mantles included.

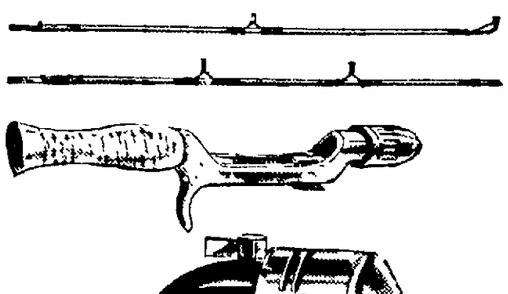


2 LB. DACRON®-88 SLEEPING BAG/AIR MATTRESS

12.88 Charge it!

Bag has water-repellent cotton poplin outer cover, cotton flannel lining. 100-inch fully separating Talon® zipper, weatherstripped. Plus 76 x 30-inch full-size 2-layer vinyl air mattress.

Penney's Lower Floor



SPORTMASTER SPIN CASTING REEL AND ROD

6.88

Reel has easy thumb control, smooth drag, push button and handle knob. 100 yards of 8-lb. monofilament line. Combined with 4½ ft. rod with clear solid shaft brass butt ferrule.

Come in and see PENNEY'S complete line of fishing reels and rods!

ASSORTED LURES

Choose from 12 all-time favorites. **77¢** each

8-QT. MINNOW BUCKET

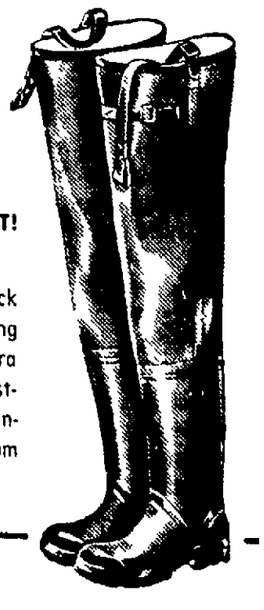
Sturdy plastic, polyethylene rope handle. **88¢**

PENNEY'S LOWER FLOOR

HIP WADER BOOTS

6.88 CHARGE IT!

Sturdy boots of double thick rubber with jersey knit lining and non-skid soles. Extra sheet reinforced knee, adjustable harness, outside suspender straps and soft foam cushion insole.



Monday & Thursday Shop 'til 9 P.M.

SHOP PENNEY'S IN LINCOLN—13th & "O" Streets

Open Monday and Thursday 9:30 a.m. 'til 9 p.m. Tuesday, Wednesday, Friday and Saturday 9.30 a.m. 'til 5:30 p.m.

CHARGE IT!
Shop without cash whenever you want!

Penneys ALWAYS FIRST QUALITY

FASHION MANOR SLEEP CENTER

Mattress and Box Spring Sets
FIRM 4" POLYURETHANE FOAM CORE

- Smooth top construction
- Non-allergenic, odorless, mildew resistant

54.98 Twin Size Set **69.98** Full Size Set

Mattress and Box Spring Sets
DELUXE SUPER FIRM DIAMOND QUILTED SETS

- 405 coil innerspring mattress, full size (270 to twin)
- Diamond quilted surface construction

89.98 Twin Size Set **99.98** Full Size Set

Mattress and Matching Box Spring
624 COIL ON COIL SET*

- Luxurious deep scroll quilting
- 4 side supports for edge to edge support

*Full size, 432 Twin Size

39.98 Mattress or Box Springs Twin or Full

Mattress and Matching Box Spring
1020 COIL ON COIL SET*

- Chevron multi-needle quilted to polyurethane foam
- 16 mattress and box spring side-supports

*Full size, 720 Twin Size

49.98 Mattress or Box Spring Twin or Full

Mattress and Matching Box Spring
1224 COIL ON COIL SET*

- Superior insulation and construction for firmer comfort
- 24 mattress and box spring side-supports

*Full size, 884 Twin Size

59.98 Matrress or Box Spring Twin or Full

our best selling Fashion Manor super firm mattress, box spring sets

Super quality! Count on Penney's for these comfort features:

- Quality innerspring mattresses with matching box springs, engineered for ballanced support
- Multi-tufted for extra firmness.
- Sisal and layers of cotton felt.
- sag-resistant vertical-stitched pre-built borders.
- Exclusive "Penney Edge." sidesupporters for edge-to-edge comfort.

FULL SIZE SET **76.98** 54" x 74" Mattress & Spring

TWIN SIZE SET **66.98** 39" x 74" Mattress & Spring

PENNEY'S THIRD FLOOR

Price includes delivery in local area



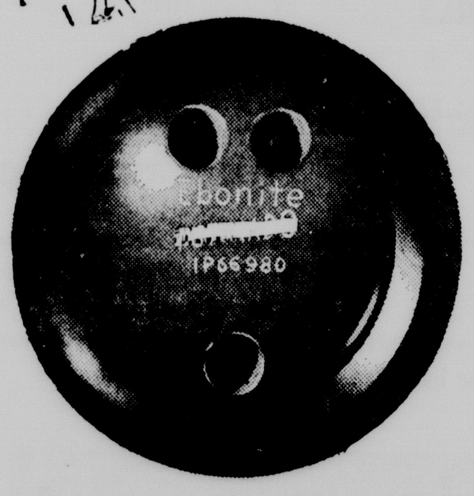
PENNEY'S THIRD FLOOR

FACTORY CLOSE-OUTS!



All first quality!

No seconds or irregulars!



BOWLING BALLS by EBONITE

13.96

12-13-14-15-16 lb. balls only

That's right! Famous Ebonite bowling balls of hard rubber. Fitted and custom-drilled while you wait . . . try them right on Penney's own test alley! These are bowling balls all made originally to sell at much higher retails. Don't miss this sporting goods special! Grey, green, or grey/pink combination.

PENNEY'S LOWER FLOOR

Campers! look at these SAVINGS!



8'x10" finished size, 7' ctr. ht. 4'9" wall ht.

Penney's Foremost family-size cabin tent sleeps up to 5!

Take the whole family camping and enjoy the great outdoors! Picture windows on sides give full scenic view, lots of ventilation! Screen/canvas door has brass Talon® zipper. Top, sides, sewn-in floor of rugged green cotton drill. Charge it today—at Penneys!

49.88

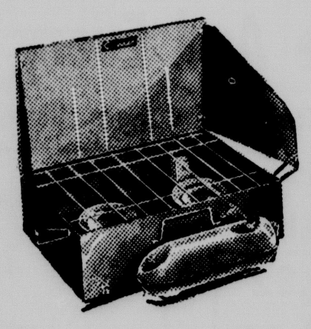


8'9"x12'4" finished size, 6' ctr. ht. 5'2" eave ht., 40" eave sq. 3' end wall ht.

Penney's Foremost double side-room umbrella tent sleeps up to 6!

Aluminum frame sets up quickly, easily—eliminates inside obstruction. Tent has three windows for ample ventilation, outside storm curtains to keep out winds, heavy rain. Screen/canvas door has brass Talon® zipper. Top, sides, sewn-in floor of rugged green cotton drill.

59.88

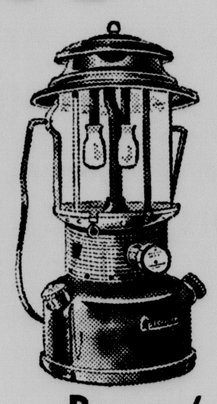


COLEMAN DELUXE FOLDING, 2-BURNER STOVE . . . NOW ONLY

14.88 Charge it!

Folds to 22 1/6"x13¼"x6¼"

Deluxe stove, extra-wide stainless steel burners hold two 9-in. pans. Lights instantly. 3½-pint capacity gasoline tank.



WIND-PROOF! 2-MANTLE COLEMAN LANTERN . . . ONLY

11.88 Charge it!

Wind-proof! Storm-proof! Bug-proof! Lights 100-ft. camp area . . . 10 to 12 hours on 1 filling. Fuel capacity, 2 pints. Pyrex® glass globe, rust-resisant enameled base. 2 silk mantles included.

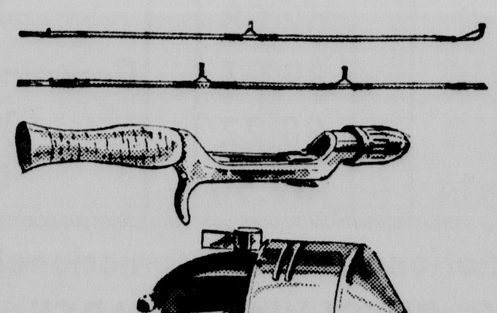


2 LB. DACRON®-88 SLEEPING BAG/AIR MATTRESS

12.88 Charge it!

Bag has water-repellent cotton poplin outer cover, cotton flannel lining. 100-inch fully separating Talon® zipper, weatherstripped. Plus 76 x 30-inch full-size 2-layer vinyl air mattress.

Penney's Lower Floor



SPORTMASTER SPIN CASTING REEL AND ROD

6.88

Reel has easy thumb control, smooth drag, push button and handle knob. 100 yards of 8-lb. monofilament line. Combined with 4½ ft. rod with clear solid shaft brass butt ferrule.

Come in and see PENNEY'S complete line of fishing reels and rods!

ASSORTED LURES

Choose from 12 all-time favorites. **77¢** each

8-QT. MINNOW BUCKET

Sturdy plastic, polyethylene rope handle. ..... **88¢**

PENNEY'S LOWER FLOOR

HIP WADER BOOTS

6.88 CHARGE IT!

Sturdy boots of double thick rubber with jersey knit lining and non-skid soles. Extra sheet reinforced knee, adjustable harness, outside suspender straps and soft foam cushion insole.



Monday & Thursday Shop 'til 9 P.M.

SHOP PENNEY'S IN LINCOLN—13th & "O" Streets

Open Monday and Thursday 9:30 a.m. 'til 9 p.m. Tuesday, Wednesday, Friday and Saturday 9:30 a.m. 'til 5:30 p.m.

CHARGE IT!
Shop without cash whenever you want!

Government Can Acquire Easement Without Paying, High Court Rules

The Nebraska Supreme Court in a pioneering decision held Friday that it's possible for the government to acquire an easement or some other rights by condemnation without paying the person against whom the eminent domain proceedings were brought

The court thereupon affirmed a Cass County District Court jury which declined to award any compensation other than $25 to cover the cost of abstracting the proceeding to Mary Fulmer for giving up billboard rights on her property adjacent to the Interstate Highway.

The court's ruling, the first in Nebraska on this particular point, can have widespread effect inasmuch as the State Department of Roads is acquiring hundreds of billboard easements on property along the Interstate, controlling outdoor advertising.

Supreme Court Judge Harry Spencer dissented from the majority opinion. He said "it seems elementary to me that whenever private rights are taken for public use, there must be some compensation, nominal or otherwise, depending on the proof."

Before and After

The majority opinion, written by Judge Leslie Boslaugh, held that the measure of damages for the taking of an easement is the difference in the reasonable market value of the property before and after the taking of the easement.

"In a particular case, the rule may result in a determination that the landowner is entitled to no compensation for the taking of an easement," the opinion said.

Ordinarily it is a question for the jury whether the taking of the right of access has affected the value of the property and this court cannot determine as a matter of law that the value of the property was diminished thereby"

Six of the seven judges joined in the majority opinion

But Judge Spencer said he dissented "because I do not believe it should be possible to have a zero verdict in a condemnation action" To hold otherwise, he said, is to make a mockery of national and state constitutional provisions which say that private property shall not be taken for public use without just compensation

Judge Spencer held that the determination based on value before and after condemnation "is no more than a rule of evidence" which applies to the taking of land But in the case of a billboard easement, for example, the rule is not applicable and "a new rule should be adopted."

In the Fulmer case he noted, the owner obviously has lost the right to sell or lease advertising rights.

Taking of Rights

"There is here a taking of certain rights which, quite distinct from the land or its value have a definite commercial value of their own he wrote "I submit that where the rule of evidence applied is of such nature as to preclude the allowance of damages in a condemnation action, there is a perversion of the fundamental principles of justice To deny relief to the owner of property under such circumstances is to permit the state to confiscate property piecemeal and thus permit the very thing our constitutional provisions were intended to prevent

The majority opinion maintained, however, that compensation due the landowner is to be determined by the before-and-after value "and not by separately valuing the easement or right that is taken."

In the Fulmer case the court majority said evidence supported the finding that the landowner was not damaged by the taking of the easement

The court last December found differently in the same case At that time it ordered the suit sent back to district court for a new trial But reargument was granted and the new opinion replaces the earlier one

In another ruling Friday the court

Dismissed on technical grounds the appeal of a Lancaster County case in which the administrator of the estate of Margaret Ruse brought suit against the Navajo Freight Lines Inc and others

Nebraskan Loses DAR Office Bid

Washington (AP) — Mrs Herbert R Selleck of Alliance, Neb., was defeated for DAR reporter-general to the Smithsonian Institution by Mrs John J Champieux, Washington.

The vote was 1 213 to 948

Mrs William Henry Sullivan Jr., of Scarsdale, N.Y., was elected president-general defeating Mrs. Charles Carroll Haig of the District of Columbia.

He's Training for the Future Your carrier boy is forming habits now that will be important in later life Your suggestions on ways he can improve will be appreciated Notify Circulation Dept

Doing yard work?
Time for a snack?
have a . . .
MALT AND "JOHN ROUX" Barbecue Sandwich . . . . . 49¢
Sat. and Sun. only
SKYLINE DAIRY STORE NO. 1
1433 South St. Phone 477-9828

PIONEER GARDENS
EVERGREENS— Upright junipers, silver, blue and green grafted varieties, spreading pfitzer, savin, andorra. Cedars for farm windbreak and background. Scotch pine.
PRIVET HEDGE— 10 to 30 cents each.
TREES–SHADE— Pin oak, red oak, locust, sycamore, maple, linden.
TREES–Ornamental— Birch, flowering crabs, red bud, mountain ash, purple leaf plum.
ROSES— Hybrid teas, floribunda, climbers.
FLOWERING SHRUBS— Quince, spirea, forsythia, lilac, Fl. almond, others.
LOCATED ONE AND A QUARTER MILE WEST OF THE STATE PEN, ON PIONLER BLVD., AND TWO BLOCKS NORTH, 477 2353

NOW ENRICHED IN VITAMIN "C"
Tru Treat Grapefruit Drink
SMOOTH
CLEAN TASTING
ENJOYED AT ALL GOOD PARTIES....
BOTTLED BY
PEPSI COLA BOTTLING CO. LINCOLN, NEBR.

BIG RUG EVENT!
At International Super Stores
MONEY-SAVING OVAL RUG BUYS!
9' x 12' ROOM SIZE 26.44
Satisfaction Guaranteed Or Your Money Back
200 High Quality Rugs At Low Discount Prices
COLOR-BRITE with Handcrafted Look
REVERSIBLE for DOUBLE WEAR!
• EARLY AMERICAN OVAL BRAIDED RUGS
• BEAUTIFUL HOOK RUGS–BIG SELECTION
• AVAILABLE IN RECTANGLES AND OVALS
A SIZE FOR EVERY ROOM
Quality That You Can Feel!
"Marblehead" 35% wool braided rugs give you a quality feeling . . . it is compatable with almost any decor. They're firmly stitched, with expert attention to detail to give you that handcrafted look of fine floor coverings.
Quality That You Can See!
"Claytonridge" all wool Early American oval rugs . . . richly colored, handsomely styled, these rugs will add beauty and warmth to any room setting. Easy to clean, they'll wear longer because they're firmly stitched.
Available In Almost Every Size And Every Color
In melded tones of Maple, Blue, Brown, Green, Gold, Beige, Red and Others. Sizes are approximate

MARBLEHEADS SIZE	PRICE	CLAYTON RIDGE SIZE	PRICE	HOOKED RUGS SIZE	PRICE
2x3	1.81	2x3	2.84	2x4	5.82
3x5	4.27	2x4	4.22	3x5	10.44
4x6	7.44	3x5	7.88	4x6	18.66
6x9	16.33	4x6	12.44	6x9	62.88
8x10	22.44	6x9	25.88	8x10	39.97
9x15	44.88	8x10	37.44	9x12	88.22
12x15	61.97	9x12	39.44	10x14	109.50

9' x 12' ROOM SIZE
100% Rayon Viscose
14.44
Contains Our Built-in Rubber Padding
Your Choice of Lovely Decorator Solid Colors
Pick a Rug for Spring . . . It's Easy at International! Use International's 4-Way Purchase Plan:
1. CASH 2. 30-DAY CHARGE 3. REVOLVING CHARGE 4. TIME SALE
MONEY BACK GUARANTEE ON ALL PURCHASES
INTERNATIONAL SUPER STORE
48TH AND LEIGHTON, LINCOLN
10 A.M. TO 10 P.M. WEEKDAYS; NOON TO 6 P.M. SUNDAY
COMING ATTRACTIONS At International
APR. 25 —Farm Equip. Exhibit
APR. 29 & 30—Appl. Cooking Clinic
MAY 6 —Flower Show

STOP CRABGRASS
and 14 other ugly lawn weeds with PAX
You can stop digging crabgrass and 14 other ugly lawn weeds One application of Pax does the job for you! Pax can be used when you reseed. It beautifies your lawn with 3 major fertilizer elements. It gets rid of nightcrawlers and other lawn insects. Pax is guaranteed to control crabgrass for 3 years and it gets rid of many other weeds the easy way.
BAKER HARDWARE CO.
101 No. 9 Ph. 432-3317
Open 8 a m to 5 30 Mon thru Sat

Government Can Acquire Easement Without Paying, High Court Rules

The Nebraska Supreme Court in a pioneering decision held Friday that it's possible for the government to acquire an easement or some other rights by condemnation without paying the person against whom the eminent domain proceedings were brought.

The court thereupon affirmed a Cass County District Court jury which declined to award any compensation other than $25 to cover the cost of abstracting the proceeding to Mary Fulmer for giving up billboard rights on her property adjacent to the Interstate Highway.

The court's ruling, the first in Nebraska on this particular point, can have widespread effect inasmuch as the State Department of Roads is acquiring hundreds of billboard easements on property along the Interstate, controlling outdoor advertising.

Supreme Court Judge Harry Spencer dissented from the majority opinion. He said "it seems elementary to me that whenever private rights are taken for public use, there must be some compensation, nominal or otherwise, depending on the proof."

Before and After

The majority opinion, written by Judge Leslie Boslaugh, held that the measure of damages for the taking of an easement is the difference in the reasonable market value of the property before and after the taking of the easement.

"In a particular case, the rule may result in a determination that the landowner is entitled to no compensation for the taking of an easement," the opinion said.

"Ordinarily it is a question for the jury whether the taking of the right of access has affected the value of the property, and this court cannot determine as a matter of law that the value of the property was diminished thereby."

Six of the seven judges joined in the majority opinion.

But Judge Spencer said he dissented "because I do not believe it should be possible to have a zero verdict in a condemnation action." To hold otherwise, he said, is to make a mockery of national and state constitutional provisions which say that private property shall not be taken for public use without just compensation.

Judge Spencer held that the determination based on value before and after condemnation "is no more than a rule of evidence" which applies to the taking of land. But in the case of a billboard easement, for example, the rule is not applicable and "a new rule should be adopted."

In the Fulmer case he noted, the owner obviousy has lost the right to sell or lease advertising rights.

Taking of Rights

"There is here a taking of certain rights which, quite distinct from the land or its value, have a definite commercial value of their own," he wrote. "I submit that where the rule of evidence applied is of such nature as to preclude the allowance of damages in a condemnation action, there is a perfersion of the fundamental principles of justice. To deny relief to the owner of property under such circumstances is to permit the state to confiscate property piecemeal and thus permit the very thing our constitutional provisions were intended to prevent."

The majority opinion maintained, however, that compensation due the landowner is to be determined by the before-and-after value "and not by separately valuing the easement or right that is taken."

In the Fulmer case, the court majority said evidence supported the finding that the landowner was not damaged by the taking of the easement.

The court last December found differently in the same case. At that time it ordered the suit sent back to district court for a new trial. But reargument was granted and the new opinion replaces the earlier one.

In another ruling Friday the court:

—Dismissed on technical grounds the appeal of a Lancaster County case in which the administrator of the estate of Margaret Ruse brought suit against the Navajo Freight Lines, Inc., and others.

Nebraskan Loses DAR Office Bid

Washington (AP) — Mrs. Herbert R. Selleck of Alliance, Neb., was defeated for DAR reporter-general to the Smithsonian Institution by Mrs. John J. Champieux, Washington.

The vote was 1,213 to 948.

Mrs. William Henry Sullivan Jr., of Scarsdale, N.Y., was elected president-general defeating Mrs. Charles Carroll Haig of the District of Columbia.

Doing yard work?
Time for a snack?
have a . . .
MALT AND "JOHN ROUX" Barbecue Sandwich . . . . . 49¢
Sat. and Sun. only
SKYLINE DAIRY STORE NO. 1
1433 South St. Phone 477-9828

PIONEER GARDENS
EVERGREENS— Upright junipers, silver, blue and green grafted varieties, spreading pfitzer, savin, andorra. Cedars for farm windbreak and background. Scotch pine.
PRIVET HEDGE— 10 to 30 cents each.
TREES–SHADE— Pin oak, red oak, locust, sycamore, maple, linden.
TREES–Ornamental— Birch, flowering crabs, red bud, mountain ash, purple leaf plum.
ROSES— Hybrid teas, floribunda, climbers.
FLOWERING SHRUBS— Quince, spirea, forsythia, lilac, Fl. almond, others.
LOCATED ONE AND A QUARTER MILE WEST OF THE STATE PEN., ON PIONEER BLVD., AND TWO BLOCKS NORTH, 477-2353

NOW ENRICHED IN VITAMIN "C"
Tru Treat Grapefruit Drink

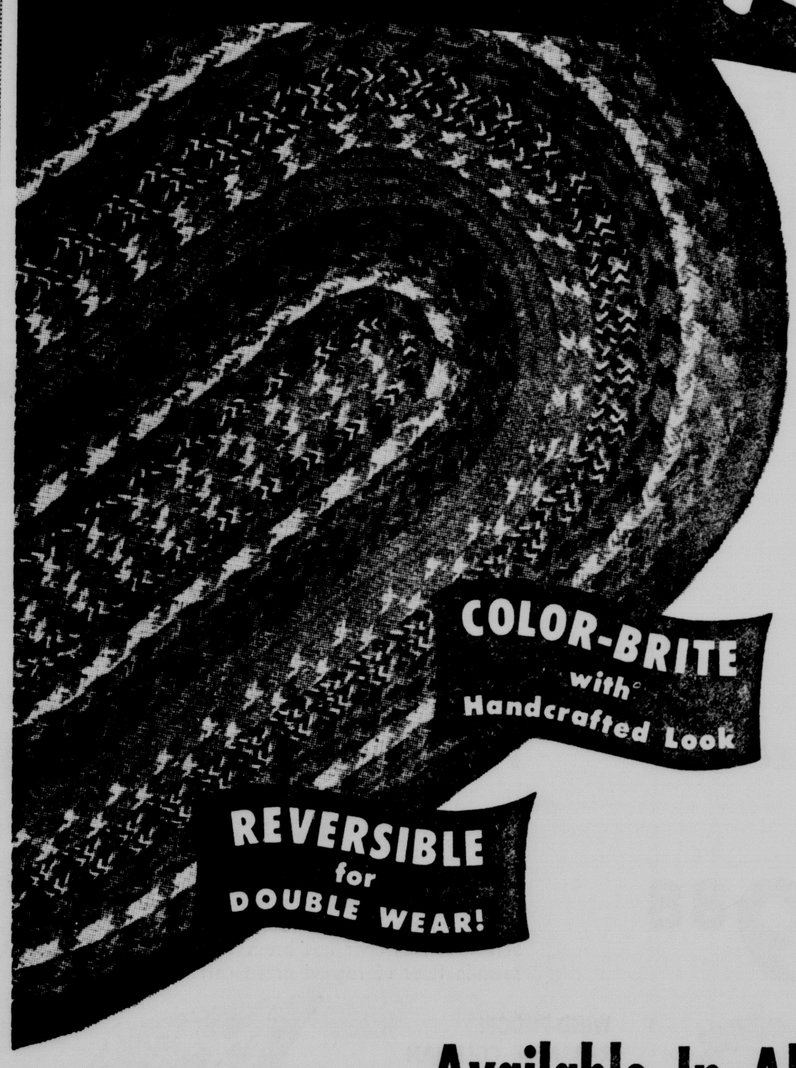

SMOOTH
CLEAN TASTING
ENJOYED AT ALL GOOD PARTIES....
BOTTLED BY
PEPSI COLA BOTTLING CO. LINCOLN, NEBR.

He's Training for the Future. Your carrier boy is forming habits now that will be important in later life. Your suggestions on ways he can improve will be appreciated. Notify Circulation Dept.

BIG RUG EVENT!

At International Super Stores

MONEY-SAVING OVAL RUG BUYS!



9' x 12' ROOM SIZE
26.44
Satisfaction Guaranteed Or Your Money Back

200 High Quality Rugs
At Low Discount Prices

- EARLY AMERICAN OVAL BRAIDED RUGS
- BEAUTIFUL HOOK RUGS – BIG SELECTION
- AVAILABLE IN RECTANGLES AND OVALS

A SIZE FOR EVERY ROOM

Quality That You Can Feel!

"Marblehead" 35% wool braided rugs give you a quality feeling . . . it is compatable with almost any decor. They're firmly stitched, with expert attention to detail to give you that handcrafted look of fine floor coverings.

Quality That You Can See!

"Claytonridge" all wool Early American oval rugs . . . richly colored, handsomely styled, these rugs will add beauty and warmth to any room setting. Easy to clean, they'll wear longer because they're firmly stitched.

Available In Almost Every Size And Every Color

In melded tones of Maple, Blue, Brown, Green, Gold, Beige, Red and Others. Sizes are approximate

MARBLEHEADS SIZE	MARBLEHEADS PRICE	CLAYTON RIDGE SIZE	CLAYTON RIDGE PRICE	HOOKED RUGS SIZE	HOOKED RUGS PRICE
2x3	1.81	2x3	2.84	2x4	5.82
3x5	4.27	2x4	4.22	3x5	10.44
4x6	7.44	3x5	7.88	4x6	18.66
6x9	16.33	4x6	12.44	6x9	62.88
8x10	22.44	6x9	25.88	8x10	39.97
9x15	44.88	8x10	37.44	9x12	88.22
12x15	61.97	9x12	39.44	10x14	109.50

9' x 12' ROOM SIZE
100% Rayon Viscose
14.44
Contains Our Built-in Rubber Padding
Your Choice of Lovely Decorator Solid Colors

Pick a Rug for Spring . . . It's Easy at International! Use International's 4-Way Purchase Plan:
1. CASH 2. 30-DAY CHARGE 3. REVOLVING CHARGE 4. TIME SALE

MONEY BACK GUARANTEE ON ALL PURCHASES

INTERNATIONAL SUPER STORE
48TH AND LEIGHTON, LINCOLN
10 A.M. TO 10 P.M. WEEKDAYS; NOON TO 6 P.M. SUNDAY

COMING ATTRACTIONS At International
APR. 25 —Farm Equip. Exhibit
APR. 29 & 30—Appl. Cooking Clinic
MAY 6 —Flower Show

STOP CRABGRASS
and 14 other ugly lawn weeds with PAX®
You can stop digging crabgrass and 14 other ugly lawn weeds. One application of Pax does the job for you! Pax can be used when you reseed. It beautifies your lawn with 3 major fertilizer elements. It gets rid of nightcrawlers and other lawn insects. Pax is guaranteed to control crabgrass for 3 years and it gets rid of many other weeds the easy way.
BAKER HARDWARE CO.
101 No. 9 Ph. 432-3317
Open 8 a.m. to 5:30 Mon. thru Sat.



TEE OFF IN COLOR

Dave Hill golf sets by Kroydon

Make the most of the game with a tournament club and bag set. Woods with Astrolon® heads can't warp, chip, crack, shrink, swell or absorb moisture. Irons are perfectly balanced for distance and accuracy, sand blasted face gives more control, medium flex power-zone chrome plated shafts feature black and white golf pride ribloc grips. Keystone bag with roomy pocket. You get 5 gleaming irons, 3,5,7,9 and putter, 2 matched woods and bag for **39.95**

GOLD'S sporting goods . . . men's balcony



Play it cool and comfortable in Hush Puppies® golf shoes

Hush Puppies golf shoes can play the toughest course and come out looking good as new. Breathin' brushed pigskin keeps them cool, cushion crepe soles keep them light and comfortable. Stain, soil and water repellent, they stay clean with an occasional brushing. Golf shoes **12.99**
Hush Puppies in regular styling for street wear **9.99**

GOLD'S men's shoes . . . street floor

Munsingwear knows the score when it comes to the championship fashions

On or off the course, you look like a champion and feel like a champion in Munsingwear golf sets that combine color excitement with comfort wear. Left: New Taxspand stretch shirt. Combed cotton and elastic fibers are knit into a cool, comfortable mesh that gives and stretches as you move and always returns to perfect shape. Underarm gussets, too. White, red, black, navy, light blue, green, brown, beige, yellow. S-M-L-XL. **5.00.** Right: Grand Slam golf sweater of 100% Orlon® acrylic knit into a smart link pattern. Full saddle shoulder, semi-bell sleeve. Banana, black, blue, burgundy, beige, light green, dark blue, red, white, spruce green. S-M-L-XL. **14.95.** Use your credit — charge it!

GOLD'S men's furnishings . . . street floor

GOLD'S



Dave Hill golf sets by Kroydon

Make the most of the game with a tournament club and bag set. Woods with Astrolon® heads can't warp, chip, crack, shrink, swell or absorb moisture. Irons are perfectly balanced for distance and accuracy, sand blasted face gives more control, medium flex power-zone chrome plated shafts feature black and white golf pride ribloc grips. Keystone bag with roomy pocket. You get 5 gleaming irons, 3,5,7,9 and putter, 2 matched woods and bag for **39.95**

GOLD'S sporting goods . . . men's balcony



Play it cool and comfortable in Hush Puppies® golf shoes

Hush Puppies golf shoes can play the toughest course and come out looking good as new. Breathin' brushed pigskin keeps them cool, cushion crepe soles keep them light and comfortable. Stain, soil and water repellent, they stay clean with an occasional brushing. Golf shoes **12.99**
Hush Puppies in regular styling for street wear **9.99**

GOLD'S men's shoes . . . street floor

TEE OFF IN COLOR

Munsingwear knows the score when it comes to the championship fashions

On or off the course, you look like a champion and feel like a champion in Munsingwear golf sets that combine color excitement with comfort wear. Left: New Taxspand stretch shirt. Combed cotton and elastic fibers are knit into a cool, comfortable mesh that gives and stretches as you move and always returns to perfect shape. Underarm gussets, too. White, red, black, navy, light blue, green, brown, beige, yellow. S-M-L-XL. **5.00.** Right: Grand Slam golf sweater of 100% Orlon® acrylic knit into a smart link pattern. Full saddle shoulder, semi-bell sleeve. Banana, black, blue, burgundy, beige, light green, dark blue, red, white, spruce green. S-M-L-XL. **14.95.** Use your credit — charge it!

GOLD'S men's furnishings . . . street floor

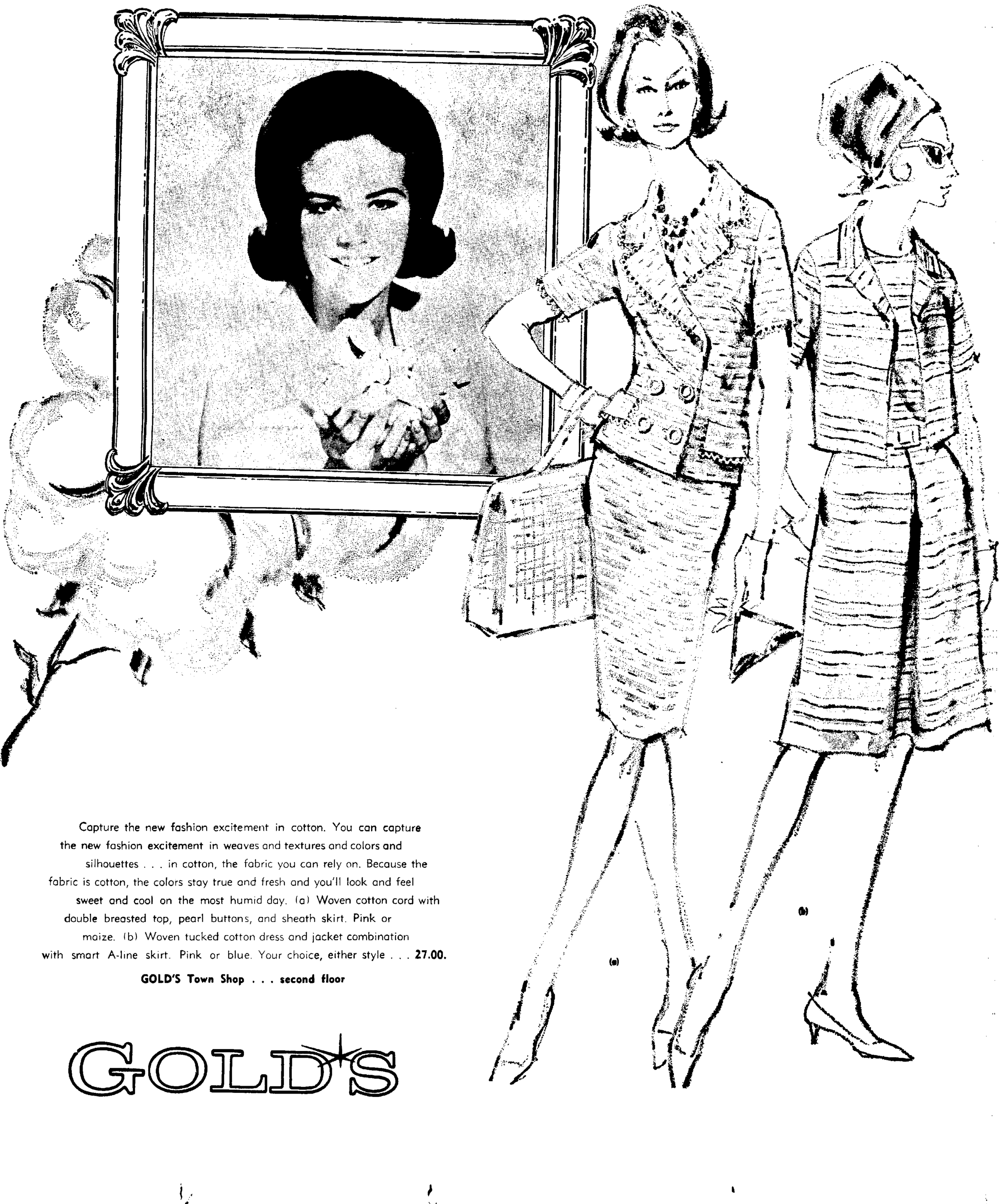
GOLD'S

SEE THE 1965 MAID OF COTTON FASHION SHOW

Meet Judy Hill, 1965 Maid of Cotton, see the new excitement in cottons

New and exciting things are happening in the cotton fashion world . . . from beach togs to formals, in textures and laces and color interpretations and original designs. See it and believe it! Attend our fashion show presenting Miss Judy Hill in our fourth floor auditorium, Saturday, April 24, at 2:30.

• You'll see Miss Hill model cotton fashions that are so charming and imaginative you'll want to add them to your summer wardrobe. You can, and because the fabric is cotton, you can depend on the quality and good looks!



Capture the new fashion excitement in cotton. You can capture the new fashion excitement in weaves and textures and colors and silhouettes . . . in cotton, the fabric you can rely on. Because the fabric is cotton, the colors stay true and fresh and you'll look and feel sweet and cool on the most humid day. (a) Woven cotton cord with double breasted top, pearl buttons, and sheath skirt. Pink or maize. (b) Woven tucked cotton dress and jacket combination with smart A-line skirt. Pink or blue. Your choice, either style . . . **27.00.**

GOLD'S Town Shop . . . second floor

GOLD'S

SEE THE 1965 MAID OF COTTON FASHION SHOW

Meet Judy Hill, 1965 Maid of Cotton, see the new excitement in cottons

New and exciting things are happening in the cotton fashion world . . . from beach togs to formals, in textures and laces and color interpretations and original designs. See it and believe it! Attend our fashion show presenting Miss Judy Hill in our fourth floor auditorium, Saturday, April 24, at 2:30.

• You'll see Miss Hill model cotton fashions that are so charming and imaginative you'll want to add them to your summer wardrobe. You can, and because the fabric is cotton, you can depend on the quality and good looks!





Capture the new fashion excitement in cotton. You can capture the new fashion excitement in weaves and textures and colors and silhouettes . . . in cotton, the fabric you can rely on. Because the fabric is cotton, the colors stay true and fresh and you'll look and feel sweet and cool on the most humid day. (a) Woven cotton cord with double breasted top, pearl buttons, and sheath skirt. Pink or maize. (b) Woven tucked cotton dress and jacket combination with smart A-line skirt. Pink or blue. Your choice, either style . . . **27.00.**

GOLD'S Town Shop . . . second floor

GOLD'S

Unit To Help End Border Spat Briefed

A special legislative committee appointed by Gov. Frank Morrison to help end the Nebraska-Iowa boundary dispute agrees that if a settlement involves transfer of Nebraska land to Iowa, Nebraskans should retain title to the lands.

The committee, composed of two outstate senators and a freshman legislator from Omaha, met for its first briefing on the boundary dilemma Thursday.

Sen. Jules Burbach of Crofton was elected chairman of the new group. Other members are Omaha Sen. C. F. (Pat) Moulton and Alliance Sen. George Gerdes.

Gov. Morrison was out of town and did not attend the meeting but his administrative assistant, Gene Budig, said it was the governor's feeling that the special committee should meet with a similar committee from the Iowa Legislature to work on an agreement.

Sen. Gerdes said Atty. Gen. Clarence Meyer suggested that the committee meet with the Nebraska Boundary Commission before a session with Iowa lawmakers is scheduled.

State Surveyor Willis Brown told the three senators that the real boundary problems are from Omaha downstream.

The two states currently are involved in lawsuits over whether Iowa can take land which belonged to Nebraskans before the land was transferred to Iowa under the 1943 Boundary Compact. Boundary disagreement has resulted from past meanderings of the river.

Newspaper Rules Bill Withdrawn

The Legislature Friday approved the withdrawal of a bill, LB640, which would have permitted a newspaper to be printed outside its home county and still qualify as a legal newspaper.

Sen. Fred Carstens of Beatrice received permission to recall the controversial measure.

Also approved were the withdrawals of:

LB630—Establishing a Nebraska Civil Service System.

LB463—Increasing the portion of county road tax money going to cities and villages.

Don't miss it. News of friends on vacation, marriages, engagements, parties, P.T.A. notes and club meetings Journal and Star."

Gold's Birthday Club



Happy Birthday to the Following Members Who Observed Their Birthdays This Week:

Craig Barkley	11
Jerry Chrisp	10
Gregory Coates	8
Barbara Johnson	11
Connie Weiler	13
Joan Young	11
Larry Long	7
Jill Ann Myers	9
Leslie Clay Myers	9
Gregory Sasse	13
Jon Sinton	11
Don Wainwright	8
Robert Coyle	13
Karen Lee Asplin	12
Larry James French	9
Douglas Miller	10
Barbara Okerson	12
Eric Rudd	10
Carol Jean Singh	12
Joyce Taylor	7
Patricia Kelly	8
Gregory Mast	10
Deborah Ann McCartan	11
Mary Pope	13
Mark Schmucker	12
Dick Allgood	10
David Dillon	9
Patti Harney	10
William Palmer	11
Gregory Thrasher	13
Judith Anderson	10
Marsha Barton	11
Carol Bogle	11
Gerald Hunt	12
Deborah Rau	10
Karen Beights	7
Ricky Chase	12
Marty Houser	13
Kirk Lehl	11
Nancy Tharnish	8
Robert Evans, Jr.	7
Bruce Kreuzberg	12

The above children are invited to attend Gold's Birthday Party Saturday, April 24, at 2 p.m. After the party they will be the guests of the Varsity Theatre for the movie, "Cheyenne Autumn."

GOLD'S OF NEBRASKA

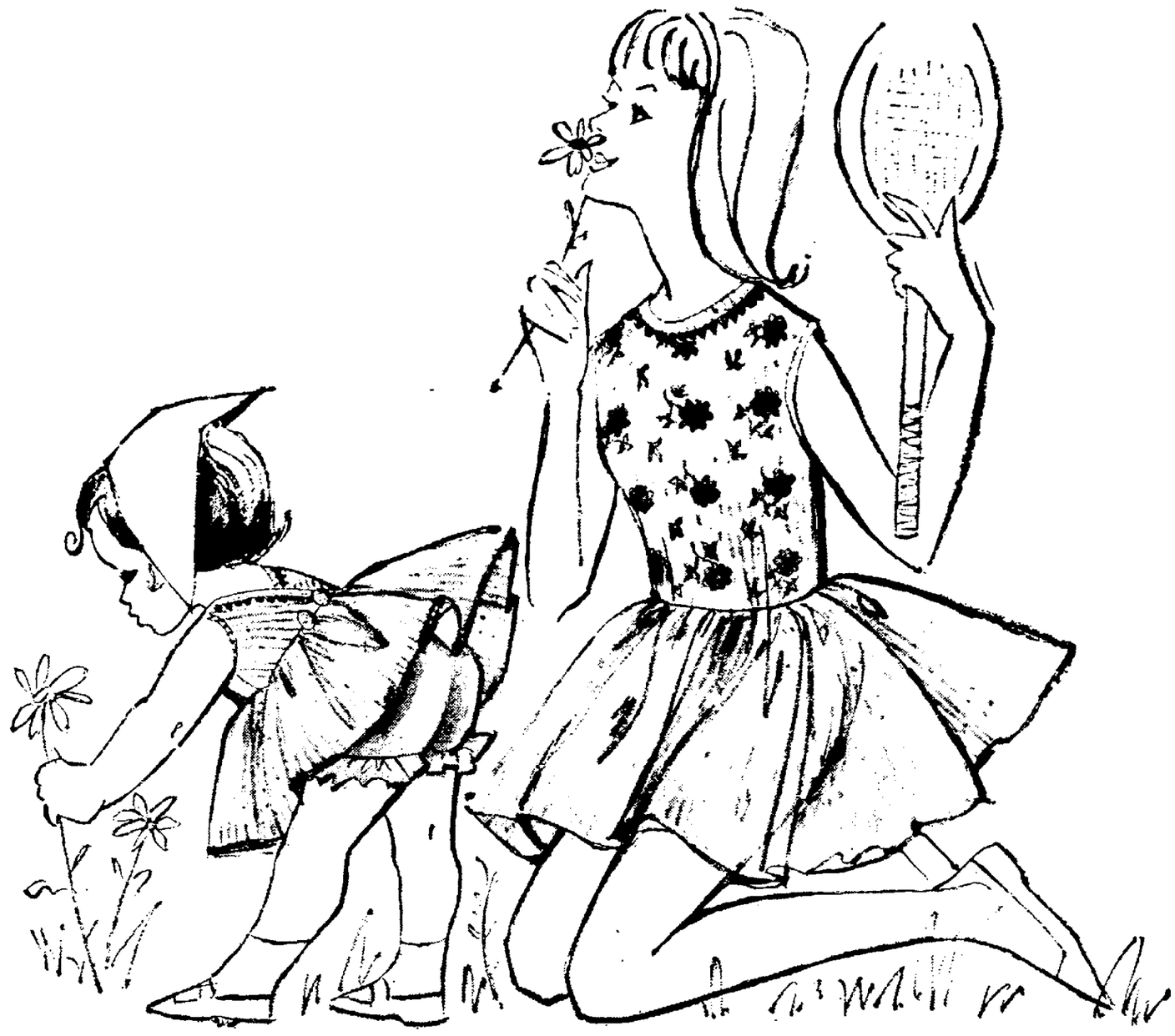
Play fashion doubles in winning sets for big and little sister

Sizes 3 to 6x **3.00**

Sizes 7 to 14 ..... **4.00**

Tennis dresses make a double fashion play with an adept design that travels with ease from the net to a summer party. Easy care cotton seersucker with Schiffli embroidery, contrasting ric-rac trim and panties. Adjustable slingshot button back. Pink or blue. Come in, write or call and charge it!

GOLD'S youth center . . . third floor



NEVER NEEDS IRONING!



This boy is wearing a "wash and wear" shirt which has been washed and dried according to manufacturer's instructions. Shirt still needs ironing.



This boy is wearing a PRESS GARD® shirt which has been washed and then dried in an automatic dryer. Shirt needs no ironing—not even a "touch up."

At last! A boy's shirt that never, never needs ironing

(when dried in an automatic dryer)

Never is a long, long time. Yet for the entire life of a Press Gard® shirt, it will never need ironing. Merely wash it in your washer and then dry it in your automatic dryer. No "touch up" is needed. It's ready to wear.

Short sleeve sport shirt with traditional button-down collar. Made of 65% Dacron® polyester and 35% cotton. Charge it!

Tom Sawyer — Apparel for Real Boys

Sizes 6 to 20 **3.00**

GOLD'S boys shop . . . third floor



Wash 'n wear Super Farex® slacks, but never iron 'em

Super Farex® is Farah's own blend of polyester/combed cotton with exclusive FaraPress® for built-in neatness. They wear longer and the press and creases are permanent. Light olive, black or beige. Charge it!

Sizes 6 to 12, regular and slim **4.98**

Preps: 25 to 32 waist, 27 to 32 length.. **5.98**

Husky: 26 to 36 waist, 19 to 28 length.. **6.50**

GOLD'S boys' shop . . . third floor

FARAH

GOLD'S YOUTH CENTERS

Shop Saturday from 9:30-5:30

Unit To Help End Border Spat Briefed

A special legislative committee appointed by Gov. Frank Morrison to help end the Nebraska-Iowa boundary dispute agrees that if a settlement involves transfer of Nebraska land to Iowa, Nebraskans should retain title to the lands.

The committee, composed of two outstate senators and a freshman legislator from Omaha, met for its first briefing on the boundary dilemma Thursday.

Sen. Jules Burbach of Crofton was elected chairman of the new group. Other members are Omaha Sen. C. F. (Pat) Moulton and Alliance Sen. George Gerdes.

Gov. Morrison was out of town and did not attend the meeting but his administrative assistant, Gene Budig, said it was the governor's feeling that the special committee should meet with a similar committee from the Iowa Legislature to work on an agreement.

Sen. Gerdes said Atty. Gen. Clarence Meyer suggested that the committee meet with the Nebraska Boundary Commission before a session with Iowa lawmakers is scheduled.

State Surveyor Willis Brown told the three senators that the real boundary problems are from Omaha downstream.

The two states currently are involved in lawsuits over whether Iowa can take land which belonged to Nebraskans before the land was transferred to Iowa under the 1943 Boundary Compact. Boundary disagreement has resulted from past meanderings of the river.

Newspaper Rules Bill Withdrawn

The Legislature Friday approved the withdrawal of a bill, LB640, which would have permitted a newspaper to be printed outside its home county and still qualify as a legal newspaper.

Sen. Fred Carstens of Beatrice received permission to recall the controversial measure.

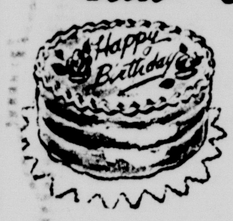
Also approved were the withdrawals of:

LB280—Establishing a Nebraska Civil Service System.

LB463—Increasing the portion of county road tax money going to cities and villages.

Don't miss it. News of friends on vacation, marriages, engagements, parties, P.T.A. notes and club meetings Journal and Star."

Gold's Birthday Club



Happy Birthday to the Following Members Who Observed Their Birthdays This Week:

Craig Barkley	11
Jerry Chrisp	10
Gregory Coates	8
Barbara Johnson	11
Connie Weiler	13
Joan Young	11
Larry Long	7
Jill Ann Myers	9
Leslie Clay Myers	9
Gregory Sasse	13
Jon Sinton	11
Don Wainwright	8
Robert Coyle	13
Karen Lee Asplin	12
Larry James French	9
Douglas Miller	10
Barbara Okerson	12
Eric Rudd	10
Carol Jean Singh	12
Joyce Taylor	7
Patricia Kelly	8
Gregory Mast	10
Deborah Ann McCartan	11
Mary Pope	13
Mark Schmucker	12
Dick Allgood	10
David Dillon	9
Patti Harney	10
William Palmer	11
Gregory Thrasher	13
Judith Anderson	10
Marsha Barton	11
Carol Bogle	11
Gerald Hunt	12
Deborah Rau	10
Karen Beights	7
Ricky Chase	12
Marty Houser	13
Kirk Lehl	11
Nancy Tharnish	8
Robert Evans, Jr.	7
Bruce Kreuzberg	12

The above children are invited to attend Gold's Birthday Party Saturday, April 24, at 2 p.m. After the party they will be the guests of the Varsity Theatre for the movie, "Cheyenne Autumn."

GOLD'S OF NEBRASKA

Play fashion doubles in winning sets for big and little sister

Sizes 3 to 6x **3.00**

Sizes 7 to 14 ..... **4.00**

Tennis dresses make a double fashion play with an adept design that travels with ease from the net to a summer party. Easy care cotton seersucker with Schiffli embroidery, contrasting ric-rac trim and panties. Adjustable slingshot button back. Pink or blue. Come in, write or call and charge it!

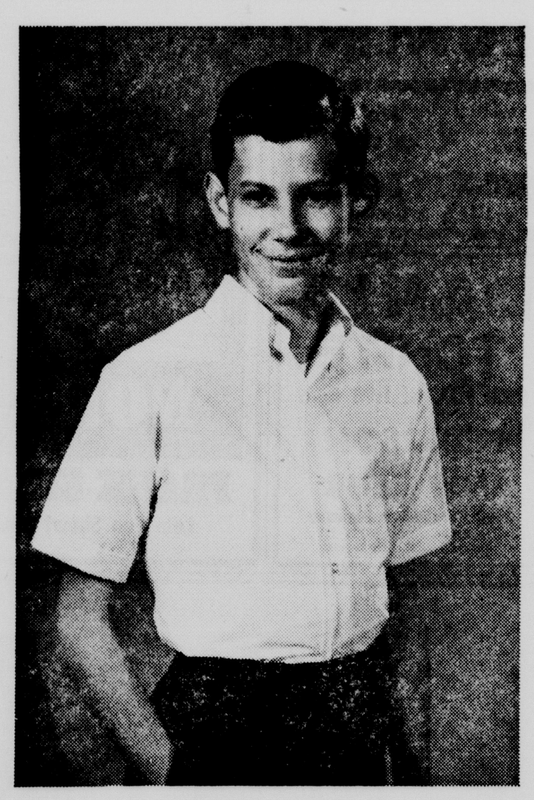
GOLD'S youth center . . . third floor



NEVER NEEDS IRONING!



This boy is wearing a "wash and wear" shirt which has been washed and dried according to manufacturer's instructions. Shirt still needs ironing.



This boy is wearing a PRESS GARD® shirt which has been washed and then dried in an automatic dryer. Shirt needs no ironing—not even a "touch up."

At last! A boy's shirt that never, never needs ironing

(when dried in an automatic dryer)

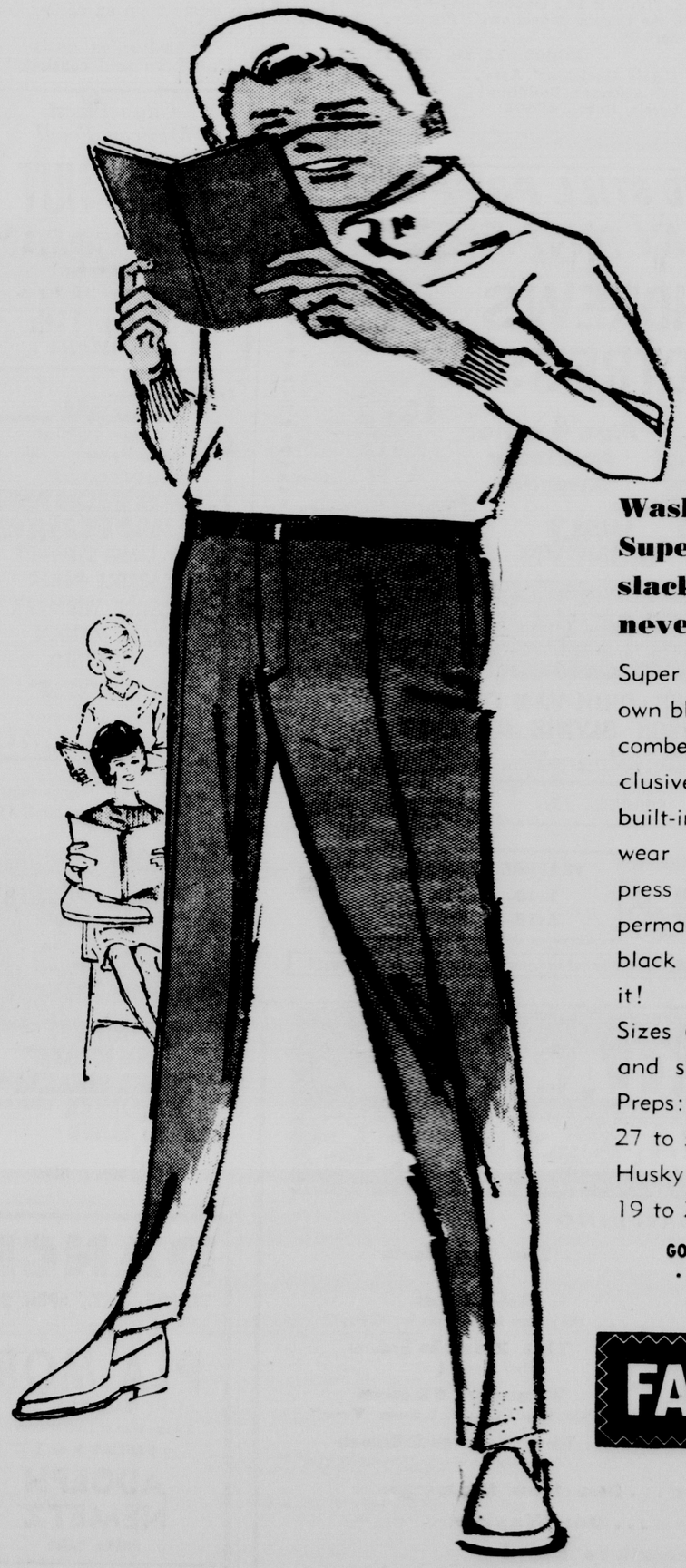
Never is a long, long time. Yet for the entire life of a Press Gard® shirt, it will never need ironing. Merely wash it in your washer and then dry it in your automatic dryer. No "touch up" is needed. It's ready to wear.

Short sleeve sport shirt with traditional button-down collar. Made of 65% Dacron® polyester and 35% cotton. Charge it!

TOM SAWYER APPAREL FOR REAL BOYS

Sizes 6 to 20 **3.00**

GOLD'S boys shop . . . third floor



Wash 'n wear Super Farex® slacks, but never iron 'em

Super Farex® is Farah's own blend of polyester/combed cotton with exclusive FaraPress® for built-in neatness. They wear longer and the press and creases are permanent. Light olive, black or beige. Charge it!

Sizes 6 to 12, regular and slim **4.98**

Preps: 25 to 32 waist, 27 to 32 length .. **5.98**

Husky: 26 to 36 waist, 19 to 28 length .. **6.50**

GOLD'S boys' shop . . . third floor

FARAH®

GOLD'S YOUTH CENTERS

Shop Saturday from 9:30-5:30

Hospital Council To Review More Rigid Aged Care Home Standards

By VIRGIL FALLOON
Star Staff Writer

Proposed new state licensing standards for homes for the aged or infirm will be reviewed May 28 by the state Hospital Advisory Council.

The council will meet jointly in Lincoln with an advisory committee that has been developing revised standards over a several period.

Verne Pangborn, director of the Health Department's hospital division said the new standards will be more strict, affecting some 330 licensed facilities.

Many homes may have to close, he said, and a majority will have to upgrade services and facilities to comply.

After the May 28 review meeting, Pangborn said public hearing would be held on the new rules before submission to the State Health Board for final approval.

Requires Certificate

The hospital council recommended to the state board a policy of requiring an architect's certificate that a nursing home was constructed in compliance with approved plans and specifications before the facility is issued a state license.

Pangborn reported instances where owners have purchased approved plans, but then deviated in construction.

The council was also told that a state plan for hospital modernization must be completed before July 1, 1966 if Nebraska is to be eligible for an estimated $340,000 in federal funds.

Modernization can include replacement of a worn-out hospital if the number of beds is not increased, Pangborn said.

'New Construction'

However the administration said Nebraska's needs are greater for new construction funds than for modernization funds."

This can be a major problem over the coming years, but the shift of federal emphasis on fund categories is something we are apparently going to have to live with."

Pangborn said he hoped to confer with federal officials regarding Nebraska's needs in early May in Washington.

Pangborn also said the state practice of "rationalizing" Hill-Burton funds is enabling more hospitals to get under construction earlier.

Payment of the federal funds for which a hospital project is eligible is spread in equal payments over a three-year period with agreement of the sponsoring authority," he said.

Sometimes this can result in a minor loss of some eligible funds at the end of the three-year period, but it is more than off-set by the lower costs from an earlier construction cost.

Construction Costs

Pangborn said construction costs go up about 7 per cent annually as compared with the expected 2 per cent loss in eligible funds under the protracted [illegible] plan.

The choice is to wait two or three years until sufficient federal funds become available for the total amount or be able to make an earlier start by accepting a three-year installment plan for federal funds, he said.

The council was advised of the growing interest and construction of public housing for senior citizens.

This can give relief to nursing care facilities, Pangborn said, under the changing philosophy of keeping senior citizens out of hospital beds and active as long as possible.

More Charges Planned For Counterfeiter

U.S. Attorney Theodore Richling said that additional charges will be filed in connection with the confiscation of a large amount of counterfeit money and the arrest of Larry Gene McGuire in Lincoln Wednesday night.

"This was a big operation," Richling said, "and if we're not tough enough, other people may get the temptation to try something like it."

The case will be brought before a Federal Grand Jury to obtain an indictment. No one may be prosecuted for a felony in Federal Court without an indictment or a waiver of it by the accused.

McGuire still being held in Lincoln City Jail in lieu of $5,000 bond will be represented by Lincoln attorney J. R. Doyle. Doyle said he will seek to release his client on bail as soon as possible.

Cheyenne Autumn

Time Furnished by Theater
Times a.m. light face, p.m. bold face

Varsity: Cheyenne Autumn', 1.00, 3:41, 6.22, 9:03.

State: 'Mary Poppins' 1.00, 3.39, 6:18, 8:57.

Stuart: 'Girl Happy', 1:15, 3:15, 5:15, 7:15, 9.15.

Nebraska: 'The Lively Set', 1.25, 3.25, 5:25, 7:25, 9:25.

Joyo: 'None But The Brave', 1:15, 3.15, 5.15, 7:15, 9.15.

Starview Cartoon 7:30 None But The Brave, 7:37. Eye On A Guilotine' 9:35. Honeymoon Machine' 11:25.

84th & O: 'Goldfinger' 7:30, 11:00. 'Secret Invasion', 9:20.

Service for Travelers Newspaper copies saved by the carrier during your absence then delivered to your home in Vacation Pak bag when you return are charged at the regular home delivery rate.



BOB LEAR'S STEAK HOUSE
On Highway 77 — 2 Miles North of Interstate 80
Phone 466-8958
DINING & DANCING TO LIVE MUSIC
Eat in our delightful new dining room where we feature delicious steak, shrimp or chicken dinners

INDIAN VILLAGE INN
COFFEE SHOP & DINING ROOM
(Formerly —Indian Village Steak House)
OPEN TUESDAY THRU SATURDAY 10 - 8
SUNDAY DINNER 11-2
Featuring Family Dining at Reasonable Prices
OUR NEW PHONE NO. 432-3250
Bog Straight, Mgr. 3229 So. 13th

AUDITIONS
for the 7th Annual
Congress of Strings

The Lincoln Musicians Association Local 463 A.F. of M. will audition string players for the purpose of sending a representative from this area to the Seventh Annual Congress of Strings. This is a specialized program of study which takes place at Michigan State University from June 27 to August 21, 1965, under the auspices of the American Federation of Musicians. Representatives are provided with a total scholarship.

Any orchestral string player (violin, viola, cello, bass) between the ages of 16 and 23 residing in the jurisdictional territory of Local 463 (incl. the following Counties: Butler, Cass, Colfax, Dodge, Gage, Jefferson, Johnson, Lancaster, Nemaha, Otoe, Pawnee, Richardson, Saline, Saunders and Seward) may participate in the audition.

PERFORMING QUALIFICATIONS ARE:
—Play one movement from any standard concerto
—Play three octave scales and arpeggios to be selected by the judges

The audition will take place on May 1 (Sat.), 2:30 p.m. at the Music Building, Univ. of Nebr., 11th & R St., Lincoln. Interested persons please register with the Lincoln Musicians' Assn. by phone or mail on or before April 29.

OFFICE PHONE: 432-4866 HOURS: 12 to 2 P.M.
OFFICE ADDRESS: Lincoln Musicians' Assn.
727 Anderson Building
Lincoln, Nebr., 68508

3rd WEEK AND STILL POPPIN'!
ACADEMY AWARD
JULIE ANDREWS
BEST ACTRESS
Plus 4 other Academy Awards!
WALT DISNEY'S
MARY POPPINS
JULIE ANDREWS · DICK VAN DYKE
DAVID TOMLINSON · GLYNIS JOHNS
HERMIONE BADDELEY · DOTRICE · GARBER · LANCHESTER · TREACHER · OWEN · ED WYNN
ADULTS: 1.50 CHILDREN 75c
TECHNICOLOR
State 14th & O
FEATURE TIMES: 1:00—3:30 6:18—8.57
Look to the name WALT DISNEY for the finest in family entertainment!

DICK CLARK'S
CARAVAN OF STARS
FEATURING
Jewel Akens — Birds and the Bees"
The Larks — The Jerk'
Del Shannon — Stranger in Town
Ad-Libs — "Boy from New York City"
The Ikettes — 'Peaches and Cream"
The Zombies — 'Tell Her I
The Shangri-Las — 'Leader of the Pack'
Tommy Roe — "Oh How I Could Love You"
Mel Carter — 'I'll Never Be Free"
The Velvettes — "He Was Really Saying Something"
Mike Clifford . . . Dee Dee Sharp
Jimmy Soul . . . Don Wayne
The Executives Band
Lincoln Pershing Municipal Auditorium
Thursday April 29 – 8 p.m.
Tickets at Gold's Record Shop and Auditorium
Evas Record Shop, Beatrice
Advance $2.00 at the Door $2.50

City's Finest Mexican Food!
TACO HUT
OPEN SUNDAYS
(closed Mondays)
Hours 10 a.m. 'till 9 p.m.
233 No. 11th
Phone 432-0761

NOW VARSITY
Now the mightiest true adventure of all!
JOHN FORD'S
CHEYENNE AUTUMN
Starring JAMES STEWART
CARROLL BAKER
RICHARD WIDMARK
KARL MALDEN
SAL MINEO
GILBERT ROLAND and ARTHUR KENNEDY
DOLORES DEL RIO
EDWARD G. ROBINSON
TECHNICOLOR
FREE PARKING AFTER 6 P.M.

JOYO: NOW THRU WEDNESDAY

"NONE BUT THE BRAVE"
FRANK SINATRA
CLINT WALKER
TOMMY SANDS
TECHNICOLOR
CARTOON & NEWS

DANCE
TONITE—SAT., APRIL 24
AT
PLA-MOR
BALLROOM
5 Miles West of Lincoln—Hwy 6
DANCING 9 to 1
ADOLPH NEMETZ
POLKA BAND
COMING WED., APRIL 28
PLEASANT DALE FIREMEN'S DANCE
COMING SATURDAY MAY 1
EDDIE JANAK
RES. 477-3180—435-9960—432-8350

OPEN BOWLING
Day and Nite Dial 434-9822
SNOOKER BOWL
No. 48th & Dudley

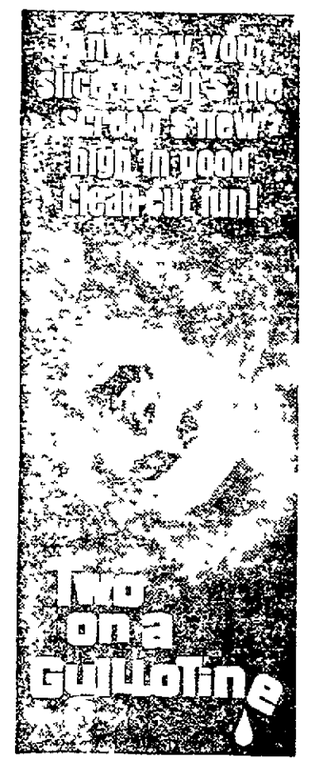
DANCE TONITE
9:00 P.M. til 1:00 A.M.
PEDERSON
VFW CLUB
3900 Cornhusker Highway
HARRIS FRALEY POST 131
Members and Their Guests

84th & O DRIVE-IN Theatre
GOLDFINGER TONIGHT AT 7:30 AND 11:00
JAMES BOND IS BACK IN ACTION!

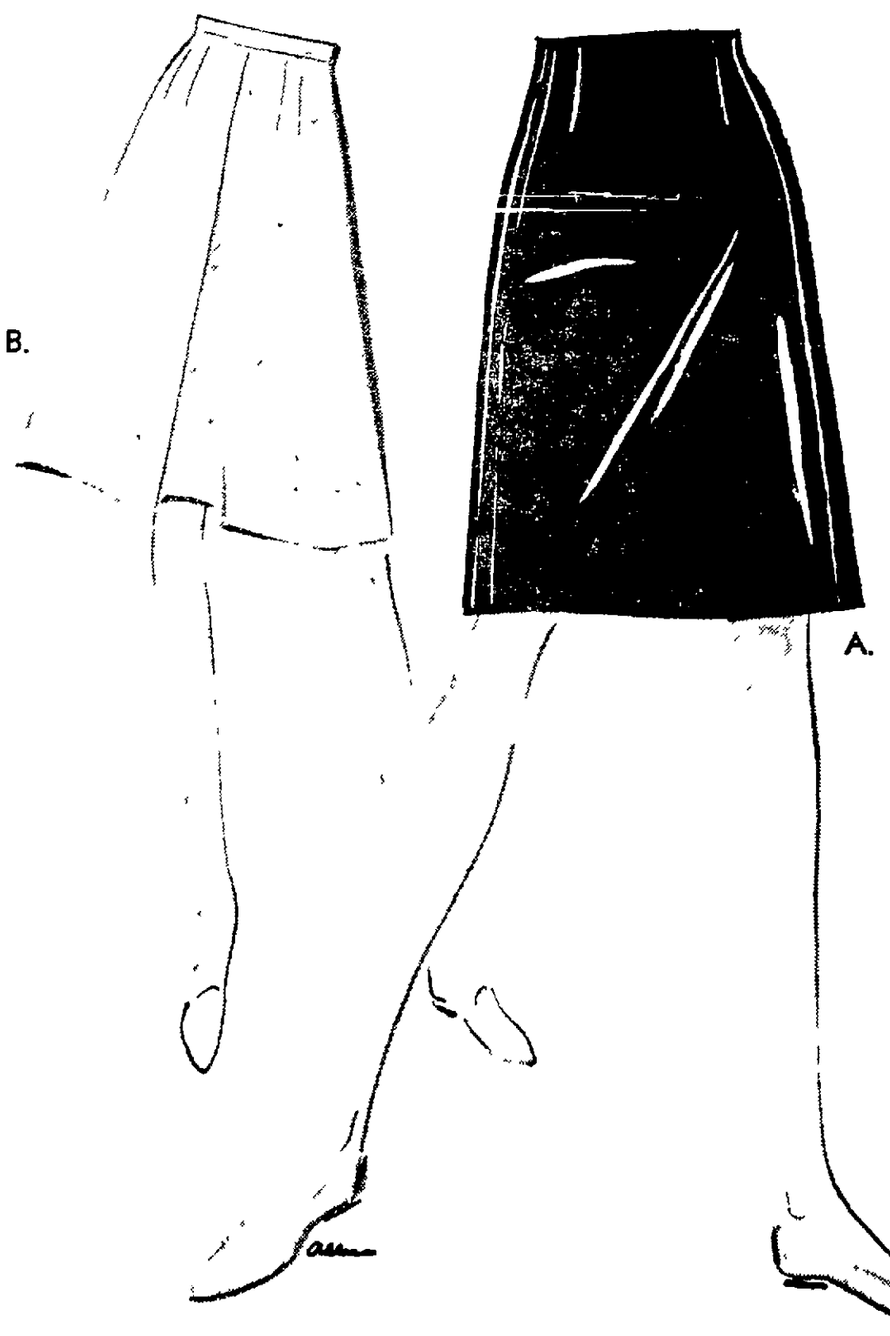
ALBERT R. BROCCOLI — HARRY SALTZMAN'S SEAN CONNERY as AGENT 007
in IAN FLEMING'S
"GOLDFINGER"
TECHNICOLOR Released thru UNITED ARTISTS
GERT FROBE as GOLDFINGER · HONOR BLACKMAN as PUSSY GALORE · SHIRLEY EATON
UNITED ARTISTS
ALSO
THE DARING PLAN...THE STAGGERING ODDS...
GRANGER · VALLONE · MICKEY ROONEY · EDD BYRNES · HENRY SILVA
"THE SECRET INVASION"
COLOR by DE LUXE PANAVISION
UNITED ARTISTS

IN LINCOLN
DOORS OPEN 12:30
STUART
HELD-OVER
For a Second Fun filled
ELVIS GIRL HAPPY
brings his beat to the beach!
TECHNICOLOR
FREE PARKING for Stuart and Nebraska after 6 p.m. at Ramps 13th & F, Auto Park 13th & O, State Security Self Park 1330 N—Co. Park Garage 12th & M
Nebraska
Doors Open 12:30
JAMES DARREN · PAMELA TIFFIN
JOANIE SOMMERS
ROMANCE & RACING!
A LIVELY SET
in Omaha
Indian Hills CINERAMA THEATRE 2 & 8 P.M.
WEST DODGE AT 86th
THE GREATEST STORY EVER TOLD
GEORGE STEVENS Released by United Artists
Cooper
WINNER OF 8 ACADEMY AWARDS!
Audrey Hepburn
Rex Harrison
MY FAIR LADY
2 & 8 P.M.
DUNDEE
Academy Award Winner
Julie Andrews
THE SOUND OF MUSIC
CALL 432-7571 FOR RESERVATIONS & INFORMATION
8:30 A.M. 3:30 P.M. MON. THROUGH FRI.

THE MOST REMARKABLE ADVENTURE OF ANY WAR
STARVIEW OUTDOOR THEATER
48th and Vine 466-2471
NOW OPEN 7.00 SHOW 7.30
ADULTS $1.25—KIDS FREE

The brave are never different—only different looking...
COLOR
NONE BUT THE BRAVE
FRANK SINATRA CLINT WALKER TOMMY SANDS
Late Fun Show! "HONEYMOON MACHINE" Steve McQueen - Paula Prentiss


CONNIE STEVENS DEAN JONES CESAR ROMERO



A-line---
the Young Line!
SKIRTS for summer are free and easy going . . . in A-shaping, illustrated, SPORTEMPOS A-line skirt with a nothing waistband; an easy-care dacron and cotton fabric that keeps its shape, fully lined. Black, navy, Loden $12. B. Grass-cloth A-line skirt with inverted pleat, wheat or navy $7.
ben Simon's
DOWNTOWN & GATEWAY

Hospital Council To Review More Rigid Aged Care Home Standards

By VIRGIL FALLOON
Star Staff Writer

Proposed new state licensing standards for homes for the aged or infirm will be reviewed May 28 by the State Hospital Advisory Council.

The council will meet jointly in Lincoln with an advisory committee that has been developing the revised standards over a two-year period.

Verne Pangborn, director of the Health Department's hospital division, said the new standards will be more strict, affecting some 330 licensed facilities.

"Marginal homes may have to close," he said, "and a majority will have to upgrade services and facilities to comply."

After the May 28 review meeting, Pangborn said public hearing would be held on the new rules before submission to the State Health Board for final approval.

Requires Certificate

The hospital council recommended to the state board a policy of requiring an architect's certificate that a nursing home was constructed in compliance with approved plans and specifications before the facility is issued a state license.

Pangborn reported instances where owners have purchased approved plans, but then deviated in construction.

The council was also told that a state plan for hospital modernization must be completed before July 1, 1966, if Nebraska is to be eligible for an estimated $340,000 in federal funds.

"Modernization can include replacement of a worn-out hospital if the number of beds is not increased," Pangborn said.

'New Construction'

However, the administrator said Nebraska's needs are greater for "new construction" funds than for "modernization funds."

"This can be a major problem over the coming years, but the shift of federal emphasis on fund categories is something we are apparently going to have to live with."

Pangborn said he hoped to confer with federal officials regarding Nebraska's needs in early May in Washington.

Pangborn also said the state practice of "frationalizing" Hill-Burton funds is enabling more hospitals to get under construction earlier.

"Payment of the federal funds for which a hospital project is eligible is spread in equal payments over a three-year period with agreement of the sponsoring authority," he said.

Sometimes this can result in a minor loss of some eligible funds at the end of the three-year period, but it is more than off-set by the lower costs from an earlier construction cost.

Construction Costs

Pangborn said construction costs go up about four per cent annually as compared with the experienced one per cent loss in eligible funds under the protracted payment plan.

The choice is to wait two or three years until sufficient federal funds become available for the total amount, or be able to make an earlier start by accepting a three-year installment plan for federal funds, he said.

The council was advised of the growing interest and construction of public housing for senior citizens.

This can give relief to nursing care facilities, Pangborn said under the changing philosophy of keeping senior citizens out of hospital beds and active as long as possible.

More Charges Planned For Counterfeiter

U.S. Attorney Theodore Richling said that additional charges will be filed in connection with the confiscation of a large amount of counterfeit money and the arrest of Larry Gene McGuire in Lincoln Wednesday night.

"This was a big operation," Richling said, "and if we're not tough enough other people may get the temptation to try something like it."

The case will be brought before a Federal Grand Jury to obtain an indictment. No one may be prosecuted for a felony in Federal Court without an indictment, or a waiver of it by the accused.

McGuire, still being held in Lincoln City Jail in lieu of $5,000 bond, will be represented by Lincoln attorney J. R. Doyle. Doyle said he will seek to release his client on bail as soon as possible.

Current Movies

Time Furnished by Theater
Times: a.m. light face; p.m. bold face

Varsity: 'Cheyenne Autumn', 1:00, 3:41, 6:22, 9:03.

State: 'Mary Poppins', 1:00, 3:39, 6:18, 8:57.

Stuart: 'Girl Happy', 1:15, 3:15, 5:15, 7:15, 9:15.

Nebraska: 'The Lively Set', 1:25, 3:25, 5:25, 7:25, 9:25.

Joyo: 'None But The Brave', 1:15, 3:15, 5:15, 7:15, 9:15.

Starview: Cartoon, 7:30. 'None But The Brave', 7:37. 'Five On A Guilotine', 9:35. 'Honeymoon Machine', 11:25.

84th & O: 'Goldfinger', 7:30, 11:00. 'Secret Invasion', 9:20.

Service for Travelers. Newspaper copies saved by the carrier during your absence then delivered to your home in Vacation Pak bag when you return are charged at the regular home delivery rate.



BOB LEAR'S STEAK HOUSE
On Highway 77 — 2 Miles North of Interstate 80
Phone 466-8958
DINING & DANCING TO LIVE MUSIC
Eat in our delightful new dining room where we feature delicious steak, shrimp or chicken dinners.

INDIAN VILLAGE INN
COFFEE SHOP & DINING ROOM
(Formerly —Indian Village Steak House)
OPEN TUESDAY THRU SATURDAY 10 - 8
SUNDAY DINNER 11-2
Featuring Family Dining at Reasonable Prices
OUR NEW PHONE NO. 432-8250
Bog Straight, Mgr. 3229 So. 13th

AUDITIONS
for the 7th Annual
Congress of Strings

The Lincoln Musicians' Association, Local 463 A.F.of M., will audition string players for the purpose of sending a representative from this area to the Seventh Annual Congress of Strings. This is a specialized program of study which takes place at Michigan State University from June 27 to August 21, 1965, under the auspices of the American Federation of Musicians. Representatives are provided with a total scholarship.

Any orchestral string player (violin, viola, cello, bass) between the ages of 16 and 23 residing in the jurisdictional territory of Local 463 (incl. the following Counties: Butler, Cass, Colfax, Dodge, Gage, Jefferson, Johnson, Lancaster, Nemaha, Otoe, Pawnee, Richardson, Saline, Saunders, and Seward) may participate in the audition.

PERFORMING QUALIFICATIONS ARE:
—Play one movement from any standard concerto.
—Play three octave scales and arpeggios to be selected by the judges.

The audition will take place on May 1 (Sat.), 2:30 p.m. at the Music Building, Uni. of Nebr., 11th & R St., Lincoln. Interested persons please register with the Lincoln Musicians' Assn. by phone or mail on or before April 29.

OFFICE PHONE: 432-4866 HOURS: 12 to 2 P.M.
OFFICE ADDRESS: Lincoln Musicians' Assn.
727 Anderson Building
Lincoln, Nebr., 68508

3rd WEEK AND STILL POPPIN'!
ACADEMY AWARD
JULIE ANDREWS
BEST ACTRESS
Plus 4 other Academy Awards!
WALT DISNEY'S
MARY POPPINS
JULIE ANDREWS · DICK VAN DYKE
DAVID TOMLINSON · GLYNIS JOHNS
HERMIONE BADDELEY · DOTRICE · GARBER · LANCHESTER · TREACHER · OWEN · ED WYNN
ADULTS: 1.50 CHILDREN 75c
TECHNICOLOR
State 14th & O
FEATURE TIMES:
1:00—3:30
6:18—8.57
Look to the name WALT DISNEY for the finest in family entertainment!

DICK CLARK'S
CARAVAN OF STARS
FEATURING
Jewel Akens — "Birds and the Bees"
The Larks — "The Jerk"
Del Shannon — "Stranger in Town"
Ad-Libs — "Boy from New York City"
The Ikettes — "Peaches and Cream"
The Zombies — "Tell Her No"
The Shangri-Las — "Leader of the Pack"
Tommy Roe — "Oh, How I Could Love You"
Mel Carter — "I'll Never Be Free"
The Velvettes — "He Was Really Sayin' Somethin'"
Mike Clifford . . . Dee Dee Sharp
Jimmy Soul . . . Don Wayne
The Executives Band
Lincoln Pershing Municipal Auditorium
Thursday, April 29 — 8 p. m.
Tickets at Gold's Record Shop and Auditorium
Eva's Record Shop, Beatrice
Advance $2.00, at the Door $2.50

City's Finest Mexican Food!
TACO HUT
OPEN SUNDAYS
(closed Mondays)
Hours 10 a.m. 'till 9 p.m.
233 No. 11th
Phone 432-0761

NOW VARSITY
Now the mightiest true adventure of all!
JOHN FORD'S
CHEYENNE AUTUMN
Starring JAMES STEWART
CARROLL BAKER
RICHARD WIDMARK
KARL MALDEN
SAL MINEO
GILBERT ROLAND and ARTHUR KENNEDY
DOLORES DEL RIO
EDWARD G. ROBINSON
TECHNICOLOR
FREE PARKING AFTER 6 P.M.

JOYO: NOW THRU WEDNESDAY

"NONE BUT THE BRAVE"
FRANK SINATRA
CLINT WALKER
TOMMY SANDS
TECHNICOLOR
CARTOON & NEWS

DANCE
TONITE—SAT., APRIL 24
AT
PLA-MOR
BALLROOM
5 Miles West of Lincoln—Hwy. 6
DANCING 9 to 1
ADOLPH NEMETZ
POLKA BAND
COMING WED., APRIL 28
PLEASANT DALE FIREMEN'S DANCE
COMING SATURDAY, MAY 1
EDDIE JANAK
RES. 477-3180—435-9960—432-8350

OPEN BOWLING
Day and Nite
Dial 434-9822
SNOOKER BOWL
No. 48th & Dudley

DANCE
TONITE
9:00 P.M. til 1:00 A.M.
PEDERSON
VFW CLUB
3900 Cornhusker Highway
HARRIS-FRALEY POST 131
Members and Their Guests

84th and O DRIVE-IN Theatre
ACROSS VETERANS HOSPITAL
GOLDFINGER TONIGHT AT 7:30 AND 11:00
JAMES BOND IS BACK IN ACTION!

ALBERT R. BROCCOLI and HARRY SALTZMAN present SEAN CONNERY as AGENT 007
in IAN FLEMING'S
"GOLDFINGER"
TECHNICOLOR Released thru UNITED ARTISTS
GERT FROBE as GOLDFINGER HONOR BLACKMAN as PUSSY GALORE SHIRLEY EATON
UNITED ARTISTS
ALSO
THE DARING PLAN...THE STAGGERING ODDS...
STEWART GRANGER RAF VALLONE MICKEY ROONEY EDD BYRNES and HENRY SILVA
"THE SECRET INVASION"
COLOR by DE LUXE PANAVISION
Released thru UNITED ARTISTS

IN LINCOLN
DOORS OPEN 12:30
STUART
140 NO. 13TH ST. 432-1465
HELD-OVER
For a Second Fun-filled
M-G-M presents A JOE PASTERNAK PRODUCTION
Co-starring SHELLEY FABARES
ELVIS brings his beat to the beach!
GIRL HAPPY
A ELITERPE PICTURE · in PANAVISION and METRO COLOR
FREE PARKING for Stuart and Nebraska after 6 p.m. at: Rampark 12th & P—Auto Park, 13th & Q—State Securities Self Park 1310 N—Car Park Garage, 13th & M
Nebraska
1144 P ST. 432-3126
Doors Open 12:30
ROMANCE & RACING!
JAMES DARREN · PAMELA TIFFIN
JOANIE SOMMERS
The LIVELY SET
in Omaha
THE COOPER Indian Hills CINERAMA THEATRE
WEST DODGE AT 84TH / 393-5555
2 & 8 P.M.
GEORGE STEVENS Released by United Artists
PRESENTED IN CINERAMA
THE GREATEST STORY EVER TOLD
Filmed in ULTRA PANAVISION · TECHNICOLOR
Cooper 15TH & DOUGLAS 346-2858
WINNER OF 8 ACADEMY AWARDS!
Audrey Hepburn
Rex Harrison
MY FAIR LADY
TECHNICOLOR SUPER PANAVISION 70 FROM WARNER BROS.
2 & 8 P.M.
DUNDEE 4952 DODGE ST. 551-3595
RODGERS and HAMMERSTEIN'S
ROBERT WISE
Academy Award Winner
Julie Andrews
THE SOUND OF MUSIC
TODD-AO COLOR by DE LUXE
FOR RESERVATIONS & INFORMATION CALL 432-7571
8:30-4:30 MON. THROUGH FRI.

THE MOST REMARKABLE ADVENTURE OF ANY WAR
STARVIEW OUTDOOR THEATER
48th and Vine 466-2471
NOW OPEN 7:00 SHOW 7:30
ADULTS $1.25—KIDS FREE

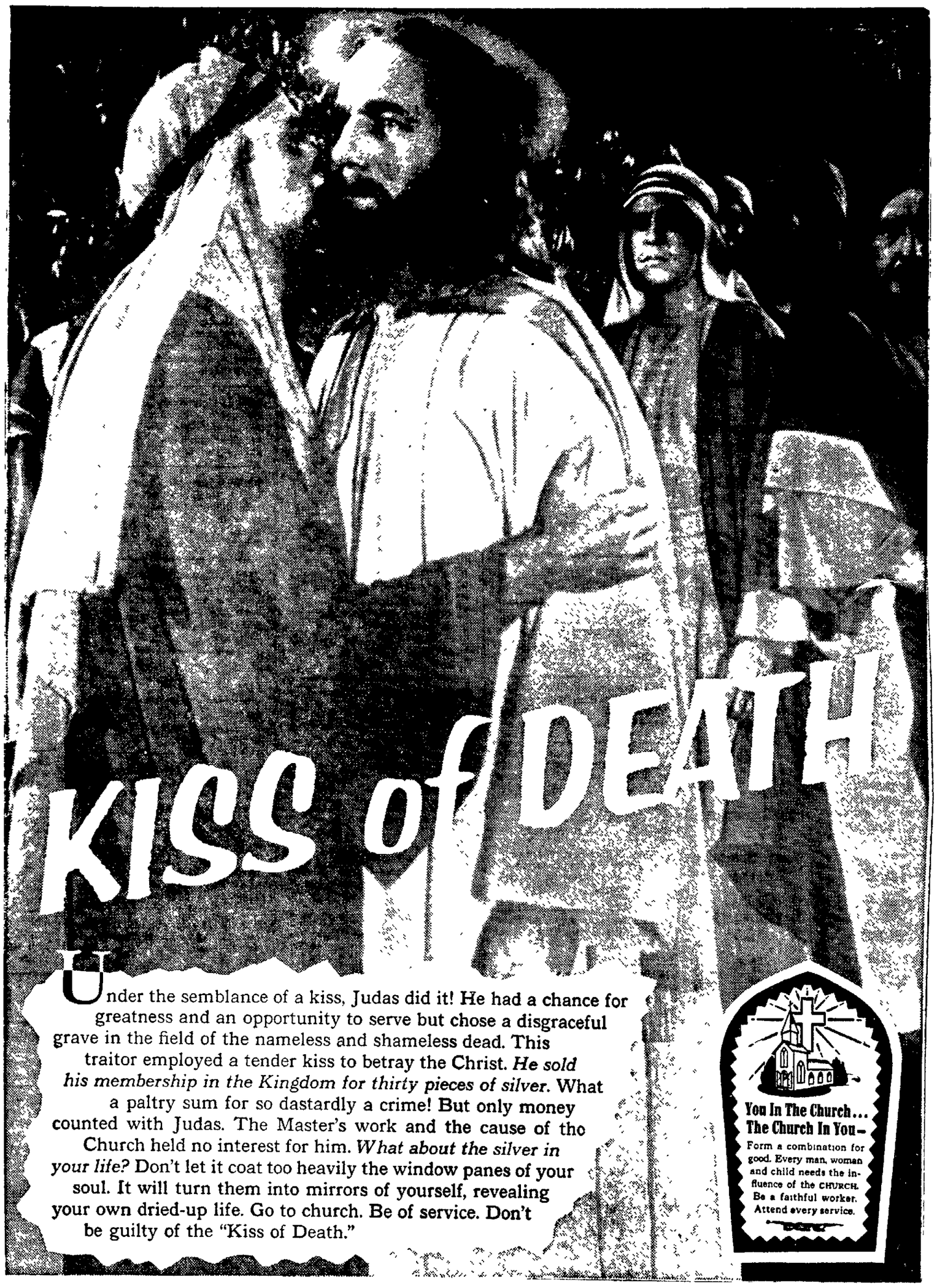
The brave are never different—only different looking...
COLOR
NONE BUT THE BRAVE
FRANK SINATRA CLINT WALKER TOMMY SANDS
Late Fun Show! "HONEYMOON MACHINE" Steve McQueen - Paula Prentiss
Any way you slice it... it's the screen's new high in good clean-cut fun!

Two on a GUILLOTINE
CONNIE STEVENS · DEAN JONES and CESAR ROMERO

B.

A.
A-line---
the Young Line!
SKIRTS for summer are free and easy going . . . in A-shaping; illustrated, SPORTEMPOS A-line skirt with a nothing waistband; an easy-care dacron and cotton fabric that keeps its shape; fully lined. Black, navy, Loden. $12. B. Grass-cloth A-line skirt with inverted pleat; wheat or navy. $7.
ben Simon's
DOWNTOWN & GATEWAY

IT'S OPEN HOUSE
at Your Church



Under the semblance of a kiss, Judas did it! He had a chance for greatness and an opportunity to serve but chose a disgraceful grave in the field of the nameless and shameless dead. This traitor employed a tender kiss to betray the Christ. *He sold his membership in the Kingdom for thirty pieces of silver.* What a paltry sum for so dastardly a crime! But only money counted with Judas. The Master's work and the cause of the Church held no interest for him. *What about the silver in your life?* Don't let it coat too heavily the window panes of your soul. It will turn them into mirrors of yourself, revealing your own dried-up life. Go to church. Be of service. Don't be guilty of the "Kiss of Death."

You In The Church... The Church In You—

Form a combination for good. Every man, woman and child needs the influence of the CHURCH. Be a faithful worker. Attend every service.

Schnieber Fine Foods, Inc.
Glenn Schnieber and Associates

The Lavaty Company
Don Lavaty and Staff

Yellow Cab
Erwin Strube — 477-4111

Dobson Bros. Construction Co.
Robert Dobson and Employees

All Ministers of Lincoln
Invite You To Church

Ben Joyce & Associates
The Management and Employees

Lincoln & Capitol Hotels
Chas Dolan and Employees

Gooch Food Products
The Management and Employees

Dietze Music House, Inc.
Robt. Fenton, John Schildnack and Ray Watkins

Forest's Furnace & Air Cond.
Forest Boyum and Employees

Lucile Duerr Hairstyling
Lucile Duerr and Staff

American Stores Packing Co.
George David and Employees

Dudley Moving & Storage
The Dudleys and Employees

Klein Bakery
John Klein and Staff

Midwest Machinery & Supply
Dorothy Boyle and Employees

Johnson Coshway Lumber Co.
Harold Fecht and Employees

Lincoln Memorial Park Cemetery
Frank L. Karnes, Jr

Weaver Potato Chip Company
Ed Weaver and Employees

Western Power & Gas Co.
H. A. Thorson and Employees

OK Rubber Welders
T. O. Haas and Employees

Commonwealth Electric Company
Paul C. Schorr and Staff

Lincoln Equipment Company
Don Bergquist, Jr., Bob McCracken and R. J. Phillips

Lincoln Mutual Life Ins. Co.
Directors, Officers and Employees

Natkin & Co., Mechanical Contrs.
Vernon Crane and Employees

Ken Eddy's Restaurant
Paul Macek and Employees

Cheapper Drug Store
E. B. Wilson and Staff

The Commonwealth Company
S. E. Copple and Employees

Elinson & Knuth Dry Wall Co.
Nels Elinson & Wilbur Knuth

H. A. Wolf Company, Inc.
Don Dixon and Associates

Nebraska Typewriter Co.
E. J. Beau and Employees

Hill Hatchery
Roscoe S. Hill

Swanson Implement Company
Russell, Larry and John

Skyline Dairy
The Liebers

Security Mutual Life Ins.
D. I. Parker and Associates

Strauss Bros. Lumber Co.
James Strauss and Employees

Fairmont Foods Company
George McCoy and Employees

Neylon Bros. Freight Lines
Ed Neylon and Employees

Wendelin Baking Company
The Wendelins and Employees

Schumacher-Venner Company
Ed Schumacher and Bob Venner

Carveth Construction Co.
Ernest Carveth and Employees

Beatrice Foods Company
John Spray and Employees

Tony & Luigi's
Tony Alesio and Employees

Bradfield Drug
Frank Zaric and Employees

Green Furnace & Plumbing, Inc.
Everett Green and Employees

Mason Electric Company, Inc.
M. S. Mason and Staff

Carl A. Anderson, Inc.
J. Kenneth Binning

Union Loan & Savings Assn.
The Home of Mr. Green Thumb

Hodgman-Splain Mortuary
Wayne Reese, John Maser
John Love & Earl Christiansen

Montgomery Ward & Company
18 Lincoln Gateway

Reddish Bros., Inc.
Donald and Orville Reddish

Cooper's Restaurant
Jack Cooper and Employees

Vanice Pontiac-Cadillac
Kaer P. Vanice III

Automatic Merchandising Co.
G. L. Christoffersen & D. E. Carlson

Bauer's Fine Chocolates
Herbert Harrison and Staff

Pegler & Company
Don Pegler, Sr. and Jr.

Nebraska Central Bldg. & Loan
Bill, Lowe and Burt Folsom

Roberts Mortuary
Walton Roberts

Jim King Enterprises
Jim King and Employees

Fish Carburetor & Tune-Up Service
O. J. Fish and Employees

L. J. Messer Company
Wholesale Automotive Supplies

Ben Your Hairdresser
Ben Myers and Employees

Clayton House Motel & Restaurant

Northwestern Metal Company
Leo Hill and Employees

International Super Store
John Dake and Associate Firms

Clorks Clothing Store
Dave Davidson and Staff

Danielson Floral Company
J. Arthur Danielson

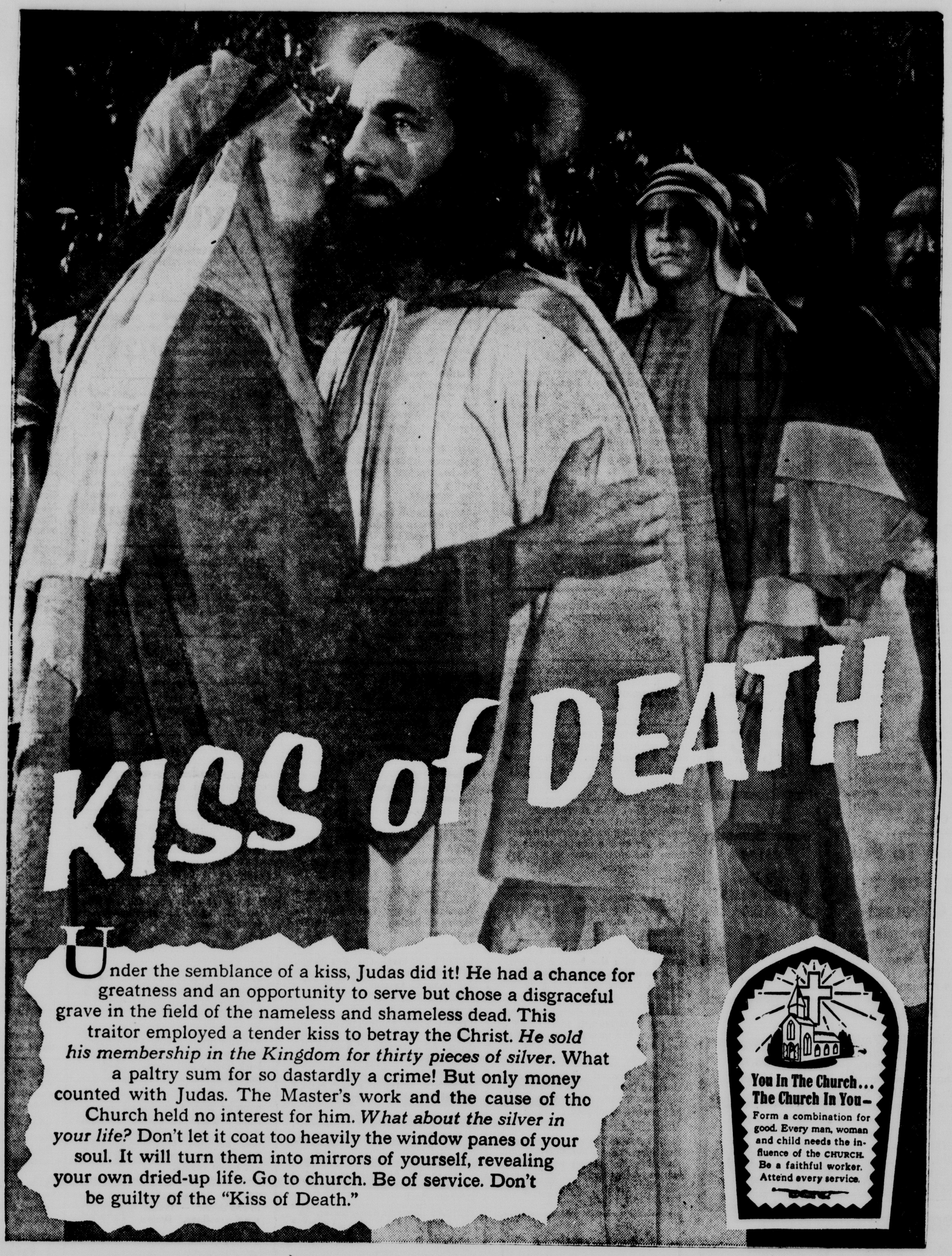
Hinman Brothers, Inc.
and Employees

All Aluminum Window Co.
Earl Schmuck and Staff

Ed Pavelka Realty Company
Ed Pavelka and Staff

Don Duncan Aviation
Charter Flights Anywhere

IT'S OPEN HOUSE *at Your Church*



Under the semblance of a kiss, Judas did it! He had a chance for greatness and an opportunity to serve but chose a disgraceful grave in the field of the nameless and shameless dead. This traitor employed a tender kiss to betray the Christ. *He sold his membership in the Kingdom for thirty pieces of silver.* What a paltry sum for so dastardly a crime! But only money counted with Judas. The Master's work and the cause of tho Church held no interest for him. *What about the silver in your life?* Don't let it coat too heavily the window panes of your soul. It will turn them into mirrors of yourself, revealing your own dried-up life. Go to church. Be of service. Don't be guilty of the "Kiss of Death."

You In The Church... The Church In You—
Form a combination for good. Every man, woman and child needs the influence of the CHURCH. Be a faithful worker. Attend every service.

Schnieber Fine Foods, Inc.
Glenn Schnieber and Associates

The Lavaty Company
Dan Lavaty and Staff

Yellow Cab
Erwin Strube — 477-4111

Dobson Bros. Construction Co.
Robert Dobson and Employees

All Ministers of Lincoln
Invite You To Church

Ben Joyce & Associates
The Management and Employees

Lincoln & Capitol Hotels
Chas. Dolan and Employees

Gooch Food Products
The Management and Employees

Dietze Music House, Inc.
Robt. Fenton, John Schildneck and Ray Watkins

Forest's Furnace & Air Cond.
Forest Boyum and Employees

Lucile Duerr Hairstyling
Lucile Duerr and Staff

American Stores Packing Co.
George David and Employees

Dudley Moving & Storage
The Dudleys and Employees

Klein Bakery
John Klein and Staff

Midwest Machinery & Supply
Dorothy Boyle and Employees

Johnson Coshway Lumber Co.
Harold Fosht and Employees

Lincoln Memorial Park Cemetery
Frank L. Karnes, Jr.

Weaver Potato Chip Company
Ed Weaver and Employees

Western Power & Gas Co.
H. A. Thorson and Employees

OK Rubber Welders
T. O. Haas and Employees

Commonwealth Electric Company
Paul C. Schorr and Staff

Lincoln Equipment Company
Don Bergquist, Jr., Bob McCracken and R. J. Phillips

Lincoln Mutual Life Ins. Co.
Directors, Officers, and Employees

Natkin & Co., Mechanical Contrs.
Vernon Crane and Employees

Ken Eddy's Restaurant
Paul Macek and Employees

Cheapper Drug Store
E. B. Wilson and Staff

The Commonwealth Company
S. E. Copple and Employees

Eliason & Knuth Dry Wall Co.
Nels Eliason & Wilbur Knuth

H. A. Wolf Company, Inc.
Don Dixon and Associates

Nebraska Typewriter Co.
E. J. Beau and Employees

Hill Hatchery
Roscoe S. Hill

Swanson Implement Company
Russell, Larry and John

Skyline Dairy
The Liebers

Security Mutual Life Ins.
D. I. Parker and Associates

Strauss Bros. Lumber Co.
James Strauss and Employees

Fairmont Foods Company
George McCoy and Employees

Neylon Bros. Freight Lines
Ed Neylon and Employees

Wendelin Baking Company
The Wendelins and Employees

Schumacher-Venner Company
Ed Schumacher and Bob Venner

Carveth Construction Co.
Ernest Carveth and Employees

Beatrice Foods Company
John Spray and Employees

Tony & Luigi's
Tony Alesio and Employees

Bradfield Drug
Frank Zajic and Employees

Green Furnace & Plumbing, Inc.
Everett Green and Employees

Mason Electric Company, Inc.
M. S. Mason and Staff

Carl A. Anderson, Inc.
J. Kenneth Binning

Union Loan & Savings Assn.
The Home of Mr. Green Thumb

Hodgman-Splain Mortuary
Wayne Reese, John Maser
John Love & Earl Christiansen

Montgomery Ward & Company
18 Lincoln Gateway

Reddish Bros., Inc.
Donald and Orville Reddish

Cooper's Restaurant
Jack Cooper and Employees

Vanice Pontiac-Cadillac
Kaer P. Vanice III

Automatic Merchandising Co.
G. L. Christoffersen & D. E. Carlson

Bauer's Fine Chocolates
Herbert Harrison and Staff

Pegler & Company
Don Pegler, Sr. and Jr.

Nebraska Central Bldg. & Loan
Bill, Lowe and Burt Folsom

Roberts Mortuary
Walton Roberts

Jim King Enterprises
Jim King and Employees

Fish Carburetor & Tune-Up Service
O. J. Fish and Employees

L. J. Messer Company
Wholesale Automotive Supplies

Ben Your Hairdresser
Ben Myers and Employees

Clayton House Motel & Restaurant

Northwestern Metal Company
Leo Hill and Employees

International Super Store
John Dake and Associate Firms

Clarks Clothing Store
Dave Davidson and Staff

Danielson Floral Company
J. Arthur Danielson

Hinman Brothers, Inc.
and Employees

All Aluminum Window Co.
Earl Schmuck and Staff

Ed Pavelka Realty Company
Ed Pavelka and Staff

Don Duncan Aviation
Charter Flights Anywhere

'Full Disclosure' Interest Rate Bill Is Advanced

By DON WALTON
Star Staff Writer

The Legislature Friday gave Sen. Arnold Ruhnke's "full disclosure" interest rate bill 37-3 first-round floor approval, then moved four special interest rate measures off select file en route to final reading.

Four separate efforts by Sen. Terry Carpenter of Scottsbluff to amend the special rate bills were turned down.

Ruhnke's bill, LB4, provides that if rates are not expressed in sales or loan contracts in terms of simple annual interest, they must be specifically stated as "add-on" rates so the purchaser or borrower will know the charges are not being expressed in terms of simple interest.

The bill also provides that all charges other than interest must be stated in the contract. Penalty provisions include forfeiture of all interest and charges, and attorney's fees for the debtor if he is successful in a court challenge.

Opposing the bill were Sens. Rick Budd of Nebraska City, Eugene Mahoney of Omaha and Chet Paxton of Thedford.

Budd said sections now contained in other bills, providingg full disclosure in terms of dollars, are sufficient.

Tries to Amend

Carpenter attempted to amend LB283, the proposed new installment sales act, to provide attorney's fees and court costs in the penalty section, but reduce loss of principal for excess charges from $4,000 to $1,000.

Penalty sections in the bill mean nothing, he argued, unless the borrower or purchaser can obtain an attorney and "get into court."

Three members of the Banking, Commerce and Insurance Committee raised objections to changing the bill, and Carpenter lost on a 9-18 vote.

An effort to remove the 85-month time limitation now contained in the bill for payment of time-sales agreements failed on a 9-21 vote.

A third Carpenter amendment, which would specifically permit building and loan associations to operate under the act without obtaining a small loan license, was turned aside on an 8-16 count.

To Increase Competition

Carpenter also attempted to amend LB52, the personal bank loan bill, to permit banks to use real estate as security in making installment loans. That, he said, would be in line with provisions in the proposed new industrial loan and investment company act, and increase competition.

The proposal received a 22-13 vote. Twenty-five affirmative votes were required.

Advanced from select file, in addition to LB283 and LB52, were LB307, the revolving charge agreements act, and LB425, the industrial loan and investment company bill.

Carpenter won approval to refer all interest bills to the attorney general for a final check of their form, their coordination and their constitutionality.

Salary Increase Bill Is Revived, Amended

The Legislature Friday revived the salary increase bill for elected state executive officers, then amended it to remove any increase for the governor and reduce proposed hikes for four other officials.

The bill, LB619, had fallen three votes short of enactment on final reading Thursday.

But Sen. Terry Carpenter of Scottsbluff succeeded in obtaining sufficient votes to revive the bill with a promise that he would attempt to amend it to remove a salary boost for the governor.

Gov. Frank Morrison had indicated that he might veto any salary bill which included an increase in the governor's pay, even though it would not become effective until the beginning of the next gubernatorial term in 1967.

Thirty votes were required to revive the measure, and Carpenter's motion carried on a 30-11 count.

His motion to knock out the proposed increase in the governor's salary from $18,000 to $21,000 a year won 29-8 approval.

Then, Sen. Henry Pedersen Jr. of Omaha gained 27-12 endorsement for a motion to reduce recommended increases for the attorney general, secretary of state, auditor and treasurer by $1,000 each.

In its amended form, the bill would boost the attorney general from $15,000 to $16,000, and the other three officials from $10,500 to $12,500.

LB619 also provides for an increase in the lieutenant governor's salary from $5,000 to $6,000.

Angered by the reduction in salaries for officials other than the governor, Carpenter moved to kill the bill, noting that action on the Pedersen motion "downgraded the offices by the cheapness of trying to save a thousand dollars." His motion failed, 3-34.

The bill was then advanced from select file, and will emerge again on final reading.

$21,000 Favored

Sen. George Syas of Omaha said he believes the governor should receive $21,000 a year.

"But if this governor doesn't think he's worth it, who am I to argue with him?" he asked.

Carpenter noted that, with the advent of four-year terms in 1967, it will be impossible to raise salaries again for six years if they are not boosted now. Pay increases may not take effect during terms in progress when salary hikes are authorized.

Salary boosts are "absolutely essential," Sen. Calista Cooper Hughes of Humboldt argued.

In its original form, LB619 had sought to boost the governor's salary to $25,000 a year, but it was amended in committee to the proposed $21,000 figure. The bill was sponsored by Sen. Kenneth Bowen of Red Cloud.

Resolution To Put Pershing Bust In Capitol Offered

A resolution accepting a bust of the late Gen. John J. Pershing for placement in the State Capitol's Hall of Fame was introduced in the Legislature Friday. Action on the resolution, No. 34, was deferred.

The Nebraska Hall of Fame Commission decided earlier that a bust of Gen. Pershing should join those of authoress Willa Cather and U.S. Sen. George Norris in the Hall of Fame.

Sens. Fern Orme, Marvin E. Stromer, Hal W. Bauer and John E. Knight, all of Lincoln, and Jerome Warner of Waverly introduced the resolution.

State Legislators Advance 7 Bills

The Legislature Friday advanced seven bills from general file after first floor consideration.

The list:

LB881 Making a technical change in the cigarette tax increase bill passed earlier.

LB912 Providing that a teacher shall be told the reasons when his contract is not being renewed, and permitting the teacher to ask for and be given a hearing on such dismissal.

LB502 Authorizing Omaha to require licensing of plumbers operating outside the city but within three miles.

LB672 Spelling out a constitutional right to freely speak, write and publish on all lawful subjects.

LB502 Permitting domestic life insurance companies to make investments in foreign countries.

LB803 Clarifying the authority of domestic insurance companies to borrow money.

LB501 Permitting the use in Nebraska of guaranteed arrest bond certificates of the type which motor clubs and auto associations issue to members, guaranteeing appearances or payments of fines or forfeitures up to $200 for traffic offenses.

NEW LOCATION

7801 PIONEERS

(East of College View)

CONVENIENT HOURS

Mon. thru Sat. 7:30 a.m. - 5:30 p.m.

Sundays 9:00 a.m. - 4:00 p.m.

QUALITY PRODUCTS . . . FINEST NURSERY STOCK

Stop In This Week-End!

NEBRASKA NURSERIES

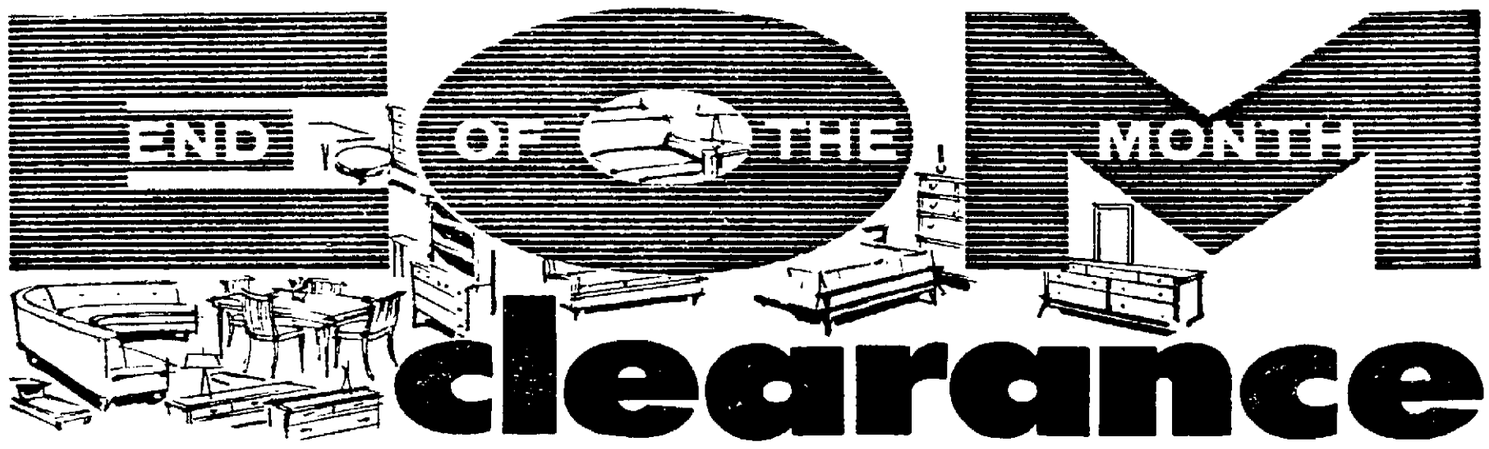
7801 Pioneers Phone 489-6543

At Wanek's of Crete

STORE HOURS:

Shop Weekdays 8 a.m. to 9 p.m. —
Saturdays 8 to 5:30; Sundays 1 to 6

EASY TERMS★FREE DELIVERY



$27.95 Full Size BABY CRIB Complete with springs. 17.95

$49.95 Lane CEDAR CHESTS Danish walnut finish. 34.95

$6.95 Steel Folding BRIDGE CHAIRS 3.95

$1.79 2 lbs. BLUE GRASS SEED $1

$3.95 ½ Inch GARDEN HOSE 50 foot 1.99

$10.95 Electric CAN OPENER 5.95

$12.95 BARBECUE GRILLS Complete with spit, motor and hood. 8.99

$12.95 10 Transistor RADIOS With battery and earphones 8.99

BEDROOM SUITE BUYS

$139.95 3 pc. bedroom suite. Double dresser with mirror. Roomy chest and full size bookcase bed. $99.00

$189.95 3 pc. bedroom of smart design. Spacious double dresser with tilting mirror, chest and full size panel bed. Cabinet maker details throughout. $139.00

$229.95 Solid maple 3 pc. bedroom suite. Double dresser, chest and spindle bed. Enjoy the beauty and warmth of maple in authentic Early American styling. $179.00

$249.95 Solid pecan Owosso 3 pc. bedroom suite. Large 7 drawer double dresser with mirror, chest and full size bookcase bed. Modern style. Finished in a deep walnut tone. $199.00

BEDDING

$39.95 Innerspring Mattress or Box Spring. 3 yr. warranty. Ideal for guest rooms. Full size only $24.00

$49.95 Innerspring Mattress or Box Spring. Medium firm. Button tufted. 5 yr. warranty. Twin or full size. Each $29.00

$59.95 Tuftless Innerspring Mattress or box spring. Hundreds of firm resilient coils. 10 yr. warranty. Twin or full size. Each $39.00

$69.95 King Koil Anniversary Innerspring Mattress or Box Spring. Featuring King Koil's exclusive edge guard. We have a limited supply of these fine mattresses at this low price. Each $49.90

$79.95 Simmons Beauty Rest Mattress or Box Spring. The finest made by Simmons $59.00

$109.95 8 pc. bunk bed set. Includes 2 twin size beds, 2 springs, 2 innerspring mattresses, ladder and guard rail $79.00

$59.95 Twin Size Hollywood bed. Includes innerspring mattress, matching box spring. Legs and headboard. $39.00

$69.95 Hollywood bed ensemble. Includes a foam mattress with matching foundation, legs and plastic headboards. Twin size only $49.00

$89.95 Deluxe Twin Size Hollywood Bed. Firm innerspring mattress and matching box spring with 10 yr. warranty, legs and deluxe headboard. $59.00

SOFA BEDS AND SLEEPERS

$118.95 Modern Studio in vinyl or Nylon Frieze covers. Sleeps 2. $79.95

$139.95 Danish Studio in choice of colors w/2 matching pillows. $99.95

$189.95 Sofa Sleeper. 100% Nylon Frieze cover. Full size innerspring mattress $119.95

$209.95 Value. Attractive sofa Sleeper. Four cushion Nylon fabric. Size mattress. $139.95

$299.95 Sofa sleeper. Diamond tufted back. Top grade Nylon fabric. Deluxe mattress. $199.95

$279.95 Contemporary sofa sleeper. Wide selection of quality covers. Full size mattress $169.95

$299.95 Mastercraft sofa sleeper. Lifetime construction guarantee. 100% Nylon cover. Reversible foam cushions. $219.95

$359.95 Broyhill 3 pc. Modern bedroom suite. Double dresser with plate mirror, chest and panel bed. This is from Broyhill's Forward 70 Group Finished in light walnut. $279.00

$249.95 Stanley 3 pc. Modern bedroom Suite. Triple dresser w/mirror, 36" chest and full size panel bed. Beautiful walnut veneer with distinctive styling. $199.00

$529.95 Thomasville French provincial 3 pc. Bedroom suite. Double dresser w/framed mirror. Large chest & full size sculptured bed. Distressed fruitwood finish. Enjoy the beauty and quality of fine furniture. $339.00

$349.95 Lane 3 pc. Bedroom suite. Triple dresser w/mirror, chest and full size panel bed. New oil walnut formica tops. Carved drawer pulls. All metal and nylon glides. Contemporary styling. $269.00

$439.95 American of Martinsville 3 pc. Bedroom suite. Walnut and cane blended in a handsome set. Quality throughout. $299.00

APPLIANCES

$239.95 361 lb. 1965 Model Hotpoint upright freezer. Door shelves. Enjoy the convenience of an upright freezer $139.00

$319.95 Refrigerator, 2 door auto. defrost. Ample door storage. 104-lb. freezer capacity. $188.00*

$259.95 Frigidaire washer. Model WCDA 65 2 speed—3 cycle—4 wash & rinse temp. Jet action agitator $188.00*

$339.95 20' Freezer. Hotpoint. Aluminum lining. Lock. Enjoy the luxury of having your own food supply $199.95

$199.95 30" Magic Chef Gas Range. Large Oven. Broiler. All enamel. Special this week only $139.95*

$219.95 Hotpoint Auto. Washer LW001 Temp. control. Heavy, regular and light settings. All porcelain enamel. Top Value $149.95*

$339.95 13 Cu. Ft. Deluxe 2 door Frigidaire Refrig. Model FDA-13TJ $239.95*

$169.95 RCA Portable dishwasher. White enamel exterior. Auto. soap dispenser. $99.00

$399.95 16' Amana Upright Freezer. Door storage. Lock $259.00

$219.95 Hotpoint Refrigerator. 50 lb. freezer chest. Door storage. $139.95*

$279.95 Hotpoint 30" Electric Range, deluxe model. Complete with door window, auto. oven timer, easy view controls. $179.95*

TV – STEREO

$229.95 Val. 23" Fr. Provincial Television. Dual Speakers. Fruitwood finish. $169.95*

$14.95 RCA Radio. Table model. Green. High efficiency 4" speakers deliver rich tone. $11.95

$259.95 RCA Victor 23" TV on roll about cart. UHF tuner. Walnut finish cabinet. $218.00*

$449.95 RCA 21" Color TV. Mahogany finished cabinet Remember RCA for the finest in Color TV $348.00*

$279.95 Zenith 23" console TV model M2733. All Hand-crafted for great operating dependability $239.00*

LIVING ROOM VALUES

$179.95 Customcraft Davenport and chair. Foam reversible cushions—Nylon covers. $99.95

$219.95 Customcraft 2 pc. suite. Modern slanted arm styling. Foam cushions. Your choice of colors. Guaranteed construction. $129.95

$269.95 Mastercraft Davenport and chair. 100% Nylon cover in your choice of Beige, brown or turquoise. Foam cushions. $159.95

$319.95. Three piece curved bumper end sectional. Foam tufted back and foam zipper cushions. Heavy nylon cover in your choice of colors. $189.95

$599.95 Karpen. Traditional davenport and chair. On casters for easy moving. Top quality nylon cover. Foam back. Foam rubber cushions. This is the finest. $250.00

CHAIRS

$39.95 Swivel rocker. Nylon frieze upholstery. Choice of colors. $29.90

$49.95 Modern swivel rocker. Decorative styled back. Upholstered arms. Walnut trim. Several colors in durable nylon. $39.95

$69.95 Occasional swivel rocker. Diamond design back. Quality nylon covers. Upholstered arms. These are a fine value. $49.95

$79.95 Big man size recliner. Pillow style back. Durable naugahyde cover. Choose from 4 colors. $59.95

$89.95 Pontiac occasional swivel rocker. Designed back. Very comfortable. Styled for any decor. $47.95

$99.95 Pontiac swivel rocker. Heavy vinyl cover. Deep tufted back style. Self leveling legs. $54.95

$129.95 High back swivel rocker. Foam rubber reversible cushion. Deep coil spring construction. Arm and headrest covers. Top quality cut and uncut nylon covers. $89.95

$119.95 Rocker-recliner — the two-in-one chair — rocker and recliner. Brown or beige. $69.90

$119.95 Pontiac recliner. Guaranteed construction. Vinyl or nylon covers — a chair with built-in comfort. $89.90

DINETTE

$39.95 3-pc. Drop leaf dinette set. 30"x42" table. 2 matching chairs. $29.00

$119.95 7-pc. Marl Dinette set. 60" table. Choice of white or beige plastic top. 6 sturdy chairs to match. $59.00

$109.95 7-pc. Marl Dinette set. 72" table with 2 leaves. Inlaid grey or beige tops. Chrome or bronzetone finish. $89.90

$229.95 5-pc. Selrite dinette set. Pedestal table with contour swivel chairs. Attractive blue & white. Floor sample. $189.00

$239.95 2-pc. Living room outfit. This consists of Davenport and chair. 2 table lamps and 2 decorated pillows. Just the thing for your homemakers. All complete for one low price. $139.95

$359.95 Globe Traditional sofa. Beige brocade cover. Globe made furniture has the reputation for quality that gives their customers many years of pleasure. $199.00

$319.95 Broyhill sofa. Deep tufted traditional styling. Spring edge. All foam rubber cushions. Beautiful gold Tweed fabric. $159.00

$289.95 Mastercraft Modern Sofa. Slim arm styling. Beautiful coral Brocade cover. Lifetime construction guarantee. $179.00

$429.95 Craft 127" Contemporary sofa. Attached imported marble tables. Loose cushion back. Heavy textured fabric. All exposed wood solid walnut. $319.00

CARPETING

$5.95 Nylon 12 ft. width Beechnut tweed carpet. Foam back. Ideal for bedrooms. $2.99

$6.95 Dupont nylon broadloom carpet. 12 ft. widths only. Choice of several colors. Attractive hi low loop pile. Finest we have offered at this low price. $3.99

$7.95 Dupont 501 Nylon. 12 or 15 ft. width. Popular textured pattern. 16 colors to choose from. This carpet will give you more wear for your dollars. $4.99

$10.95 Mohawk Beauford acrilan carpet. Beautiful textured loop and cut pile. Wide choice of colors. $7.99

COLONIAL

$99.95 Colonial Swivel Rocker, patch quilt cover, maplewood wings. Hi back & comfortable. $69.00

$189.95 Colonial style sofa. Foam cushions. Heavy tweed fabric Upholstery. $139.00

$59.95 Dean Early American Swivel Rocker. Printed fabric nutmeg finish. $39.00

$149.95 36" Atkins solid hardrock maple china. Glass doors. Warm nutmeg finish. $99.95

DINING ROOM

$79.95 Plastic top Extension table. Has one leaf. Ideal for small dining rooms. While they last. $39.95

$119.95 Plastic top Buffet. Lots of drawer and storage space. Will match the above table. $79.95

$379.00 6-pc. Stanley Dining Room Set. Glass door china, round table and 4 matching chairs. Beautifully finished in teak walnut. $169.00

$199.95 Drop leaf extension dining room table. Extends to 102". Rich fruitwood finish. $129.00

$139.95 54" Limed oak buffet. Modern style. 3 drawers and 2 doors for ample storage. $99.00

$159.95 Broyhill Brasilia Buffet. Beautiful walnut finish. $119.00

$10.95 Maple BAR STOOLS 30 inches high. 5.95

$7.95 16 x 56" DOOR MIRRORS 3.99

$1.95 Foam Picnic ICE CHESTS $1

$59.95 Hotpoint DISPOSALS ⅓ horsepower. 24.95

$24.95 ROLLAWAY with foam mattress. 17.95

$6.95 Set of 4 TV TRAYS 4.95

$24.95 Hi-back Maple ROCKERS 19.95

$39.75 Samsonite 5-pc. BRIDGE SET Table and 4 folding chairs 27.95

Nebraska's Largest One Floor Home Furnishings Store



* denotes with trade

Always Plenty of Free Parking in front of our door!

'Full Disclosure' Interest Rate Bill Is Advanced

By DON WALTON
Star Staff Writer

The Legislature Friday gave Sen. Arnold Ruhnke's "full disclosure" interest rate bill 37-3 first-round floor approval, then moved four special interest rate measures off select file en route to final reading.

Four separate efforts by Sen. Terry Carpenter of Scottsbluff to amend the special rate bills were turned down.

Ruhnke's bill, LB4, provides that if rates are not expressed in sales or loan contracts in terms of simple annual interest, they must be specifically stated as "add-on" rates so the purchaser or borrower will know the charges are not being expressed in terms of simple interest.

The bill also provides that all charges other than interest must be stated in the contract. Penalty provisions include forfeiture of all interest and charges, and attorney's fees for the debtor if he is successful in a court challenge.

Opposing the bill were Sens. Rick Budd of Nebraska City, Eugene Mahoney of Omaha and Chet Paxton of Thedford.

Budd said sections now contained in other bills, providingg full disclosure in terms of dollars, are sufficient.

Tries to Amend

Carpenter attempted to amend LB283, the proposed new installment sales act, to provide attorney's fees and court costs in the penalty section, but reduce loss of principal for excess charges from $4,000 to $1,000.

Penalty sections in the bill mean nothing, he argued, unless the borrower or purchaser can obtain an attorney and "get into court."

Three members of the Banking, Commerce and Insurance Committee raised objections to changing the bill, and Carpenter lost on a 9-18 vote.

An effort to remove the 85-month time limitation now contained in the bill for payment of time-sales agreements failed on a 9-21 vote.

A third Carpenter amendment, which would specifically permit building and loan associations to operate under the act without obtaining a small loan license, was turned aside on an 8-16 count.

To Increase Competition

Carpenter also attempted to amend LB52, the personal bank loan bill, to permit banks to use real estate as security in making installment loans. That, he said, would be in line with provisions in the proposed new industrial loan and investment company act, and increase competition.

The proposal received a 22-13 vote. Twenty-five affirmative votes were required.

Advanced from select file, in addition to LB283 and LB52, were LB307, the revolving charge agreements act, and LB425, the industrial loan and investment company bill.

Carpenter won approval to refer all interest bills to the attorney general for a final check of their form, their coordination and their constitutionality.

Salary Increase Bill Is Revived, Amended

The Legislature Friday revived the salary increase bill for elected state executive officers, then amended it to remove any increase for the governor and reduce proposed hikes for four other officials.

The bill, LB619, had fallen three votes short of enactment on final reading Thursday.

But Sen. Terry Carpenter of Scottsbluff succeeded in obtaining sufficient votes to revive the bill with a promise that he would attempt to amend it to remove a salary boost for the governor.

Gov. Frank Morrison had indicated that he might veto any salary bill which included an increase in the governor's pay, even though it would not become effective until the beginning of the next gubernatorial term in 1967.

Thirty votes were required to revive the measure, and Carpenter's motion carried on a 30-11 count.

His motion to knock out the proposed increase in the governor's salary from $18,000 to $21,000 a year won 29-8 approval.

Then, Sen. Henry Pedersen Jr. of Omaha gained 27-12 endorsement for a motion to reduce recommended increases for the attorney general, secretary of state, auditor and treasurer by $1,000 each.

In its amended form, the bill would boost the attorney general from $15,000 to $16,000, and the other three officials from $10,500 to $12,500.

LB619 also provides for an increase in the lieutenant governor's salary from $5,000 to $6,000.

Angered by the reduction in salaries for officials other than the governor, Carpenter moved to kill the bill, noting that action on the Pedersen motion "downgraded the offices by the cheapness of trying to save a thousand dollars." His motion failed, 3-34.

The bill was then advanced from select file, and will emerge again on final reading.

$21,000 Favored

Sen. George Syas of Omaha said he believes the governor should receive $21,000 a year.

"But if this governor doesn't think he's worth it, who am I to argue with him?" he asked.

Carpenter noted that, with the advent of four-year terms in 1967, it will be impossible to raise salaries again for six years if they are not boosted now. Pay increases may not take effect during terms in progress when salary hikes are authorized.

Salary boosts are "absolutely essential," Sen. Calista Cooper Hughes of Humboldt argued.

In its original form, LB619 had sought to boost the governor's salary to $25,000 a year, but it was amended in committee to the proposed $21,000 figure. The bill was sponsored by Sen. Kenneth Bowen of Red Cloud.

Resolution To Put Pershing Bust In Capitol Offered

A resolution accepting a bust of the late Gen. John J. Pershing for placement in the State Capitol's Hall of Fame was introduced in the Legislature Friday. Action on the resolution, No. 34, was deferred.

The Nebraska Hall of Fame Commission decided earlier that a bust of Gen. Pershing should join those of authoress Willa Cather and U.S. Sen. George Norris in the Hall of Fame.

Sens. Fern Orme, Marvin E. Stromer, Hal W. Bauer and John E. Knight, all of Lincoln, and Jerome Warner of Waverly introduced the resolution.

State Legislators Advance 7 Bills

The Legislature Friday advanced seven bills from general file after first floor consideration.

The list:

LB881—Making a technical change in the cigarette tax increase bill passed earlier.

LB318—Providing that a teacher shall be told the reasons when his contract is not being renewed, and permitting the teacher to ask for and be given a hearing on such dismissal.

LB502—Authorizing Omaha to require licensing of plumbers operating outside the city but within three miles.

LB672—Spelling out a constitutional right to freely speak, write and publish on all lawful subjects.

LB402—Permitting domestic life insurance companies to make investments in foreign countries.

LB403—Clarifying the authority of domestic insurance companies to borrow money.

LB693—Permitting the use in Nebraska of guaranteed arrest bond certificates of the type which motor clubs and auto associations issue to members, guaranteeing appearances or payments of fines or forfeitures up to $200 for traffic offenses.

NEW LOCATION
7801 PIONEERS
(East of College View)
CONVENIENT HOURS
Mon. thru Sat. 7:30 a.m. - 5:30 p.m.
Sundays 9:00 a.m. - 4:00 p.m.
QUALITY PRODUCTS . . . FINEST NURSERY STOCK
Stop In This Week-End!
NEBRASKA NURSERIES
7801 Pioneers Phone 489-6543

At Wanek's of Crete

STORE HOURS:
Shop Weekdays 8 a.m. to 9 p.m. —
Saturdays 8 to 5:30; Sundays 1 to 6
EASY TERMS★FREE DELIVERY

END OF THE MONTH clearance

$27.95 Full Size BABY CRIB Complete with springs. 17.95

$49.95 Lane CEDAR CHESTS Danish walnut finish. 34.95

$6.95 Steel Folding BRIDGE CHAIRS 3.95

$1.79 2 lbs. BLUE GRASS SEED $1

$3.95 ½ Inch GARDEN HOSE 50 foot 1.99

$10.95 Electric CAN OPENER 5.95

$12.95 BARBECUE GRILLS Complete with spit, motor and hood. 8.99

$12.95 10 Transistor RADIOS With battery and earphones 8.99

BEDROOM SUITE BUYS

$139.95 3 pc. bedroom suite. Double dresser with mirror. Roomy chest and full size bookcase bed. $99.00

$189.95 3 pc. bedroom of smart design. Spacious double dresser with tilting mirror, chest and full size panel bed. Cabinet maker details throughout. $139.00

$229.95 Solid maple 3 pc. bedroom suite. Double dresser, chest and spindle bed. Enjoy the beauty and warmth of maple in authentic Early American styling. $179.00

$249.95 Solid pecan Owosso 3 pc. bedroom suite. Large 7 drawer double dresser with mirror, chest and full size bookcase bed. Modern style. Finished in a deep walnut tone. $199.00

BEDDING

$39.95 Innerspring Mattress or Box Spring. 3 yr. warranty. Ideal for guest rooms. Full size only $24.00

$49.95 Innerspring Mattress or Box Spring. Medium firm. Button tufted. 5 yr. warranty. Twin or full size. Each $29.00

$59.95 Tuftless Innerspring Mattress or box spring. Hundreds of firm resilient coils. 10 yr. warranty. Twin or full size. Each $39.00

$69.95 King Koil Anniversary Innerspring Mattress or Box Spring. Featuring King Koil's exclusive edge guard. We have a limited supply of these fine mattresses at this low price. Each $49.90

$79.95 Simmons Beauty Rest Mattress or Box Spring. The finest made by Simmons $59.00

$109.95 8 pc. bunk bed set. Includes 2 twin size beds, 2 springs. 2 innerspring mattresses. Ladder and guard rail $79.00

$59.95 Twin Size Hollywood bed. Includes innerspring mattress, matching box spring. Legs and headboard. $39.00

$69.95 Hollywood bed ensemble. Includes a foam mattress with matching foundation, legs and plastic headboards. Twin size only $49.00

$89.95 Deluxe Twin Size Hollywood Bed. Firm innerspring mattress and matching box spring with 10 yr. warranty, legs and deluxe headboard. $59.00

SOFA BEDS AND SLEEPERS

$118.95 Modern Studio in vinyl or Nylon Frieze covers. Sleeps 2. $79.95

$139.95 Danish Studio in choice of colors w/2 matching pillows. $99.95

$189.95 Sofa Sleeper. 100% Nylon Frieze cover. Full size innerspring mattress $119.95

$209.95 Value. Attractive sofa Sleeper. Four cushion Nylon fabric. Size mattress. $139.95

$299.95 Sofa sleeper. Diamond tufted back. Top grade Nylon fabric. Deluxe mattress. $199.95

$279.95 Contemporary sofa sleeper. Wide selection of quality covers. Full size mattress $169.95

$299.95 Mastercraft sofa sleeper. Lifetime construction guarantee. 100% Nylon cover. Reversible foam cushions. $219.95

$359.95 Broyhill 3 pc. Modern bedroom suite. Double dresser with plate mirror, chest and panel bed. This is from Broyhill's Forward 70 Group Finished in light walnut. $279.00

$249.95 Stanley 3 pc. Modern bedroom Suite. Triple dresser w/mirror, 36" chest and full size panel bed. Beautiful walnut veneer with distinctive styling. $199.00

$529.95 Thomasville French provincial 3 pc. Bedroom suite. Double dresser w/framed mirror. Large chest & full size sculptured bed. Distressed fruitwood finish. Enjoy the beauty and quality of fine furniture. $339.00

$349.95 Lane 3 pc. Bedroom suite. Triple dresser w/mirror, chest and full size panel bed. New oil walnut formica tops. Carved drawer pulls. All metal and nylon glides. Contemporary styling. $269.00

$439.95 American of Martinsville 3 pc. Bedroom suite. Walnut and cane blended in a handsome set. Quality throughout. $299.00

APPLIANCES

$239.95 361 lb. 1965 Model Hotpoint upright freezer. Door shelves. Enjoy the convenience of an upright freezer $139.00

$319.95 Refrigerator, 2 door auto. defrost. Ample door storage. 104-lb. freezer capacity. $188.00*

$259.95 Frigidaire washer. Model WCDA 65 2 speed—3 cycle—4 wash & rinse temp. Jet action agitator $188.00*

$339.95 20' Freezer. Hotpoint. Aluminum lining. Lock. Enjoy the luxury of having your own food supply $199.95

$199.95 30" Magic Chef Gas Range. Large Oven. Broiler. All enamel. Special this week only $139.95*

$219.95 Hotpoint Auto. Washer LW001 Temp. control. Heavy, regular and light settings. All porcelain enamel. Top Value $149.95*

$339.95 13 Cu. Ft. Deluxe 2 door Frigidaire Refrig. Model FDA-13TJ $239.95*

$169.95 RCA Portable dishwasher. White enamel exterior. Auto. soap dispenser. $99.00

$399.95 16' Amana Upright Freezer. Door storage. Lock $259.00

$219.95 Hotpoint Refrigerator. 50 lb. freezer chest. Door storage. $139.95*

$279.95 Hotpoint 30" Electric Range, deluxe model. Complete with door window, auto. oven timer, easy view controls. $179.95*

TV—STEREO

$229.95 Val. 23" Fr. Provincial Television. Dual Speakers. Fruitwood finish. $169.95*

$14.95 RCA Radio. Table model. Green. High efficiency 4" speakers deliver rich tone. $11.95

$259.95 RCA Victor 23" TV on roll about cart. UHF tuner. Walnut finish cabinet. $218.00*

$449.95 RCA 21" Color TV. Mahogany finished cabinet Remember RCA for the finest in Color TV $348.00*

$279.95 Zenith 23" console TV model M2733. All Hand-crafted for great operating dependability $239.00*

LIVING ROOM VALUES

$179.95 Customcraft Davenport and chair. Foam reversible cushions—Nylon covers. $99.95

$219.95 Customcraft 2 pc. suite. Modern slanted arm styling. Foam cushions. Your choice of colors. Guaranteed construction. $129.95

$269.95 Mastercraft Davenport and chair. 100% Nylon cover in your choice of Beige, brown or turquoise. Foam cushions. $159.95

$319.95. Three piece curved bumper end sectional. Foam tufted back and foam zipper cushions. Heavy nylon cover in your choice of colors. $189.95

$599.95 Karpen. Traditional davenport and chair. On casters for easy moving. Top quality nylon cover. Foam back. Foam rubber cushions. This is the finest. $250.00

CHAIRS

$39.95 Swivel rocker. Nylon frieze upholstery. Choice of colors. $29.90

$49.95 Modern swivel rocker. Decorative styled back. Upholstered arms. Walnut trim. Several colors in durable nylon. $39.95

$69.95 Occasional swivel rocker. Diamond design back. Quality nylon covers. Upholstered arms. These are a fine value. $49.95

$79.95 Big man size recliner. Pillow style back. Durable naugahyde cover. Choose from 4 colors. $59.95

$89.95 Pontiac occasional swivel rocker. Designed back. Very comfortable. Styled for any decor. $47.95

$99.95 Pontiac swivel rocker. Heavy vinyl cover. Deep tufted back style. Self leveling legs. $54.95

$129.95 High back swivel rocker. Foam rubber reversible cushion. Deep coil spring construction. Arm and headrest covers. Top quality cut and uncut nylon covers. $89.95

$119.95 Rocker-recliner — the two-in-one chair — rocker and recliner. Brown or beige. $69.90

$119.95 Pontiac recliner. Guaranteed construction. Vinyl or nylon covers — a chair with built-in comfort. $89.90

DINETTE

$39.95 3-pc. Drop leaf dinette set. 30"x42" table. 2 matching chairs. $29.00

$119.95 7-pc. Marl Dinette set. 60" table. Choice of white or beige plastic top. 6 sturdy chairs to match. $59.00

$109.95 7-pc. Marl Dinette set. 72" table with 2 leaves. Inlaid grey or beige tops. Chrome or bronzetone finish. $89.90

$229.95 5-pc. Seirite dinette set. Pedestal table with contour swivel chairs. Attractive blue & white. Floor sample. $189.00

$239.95 2-pc. Living room outfit. This consists of Davenport and chair. 2 table lamps and 2 decoratod pillows. Just the thing for your homemakers. All complete for one low price. $139.95

$359.95 Globe Traditional sofa. Beige brocade cover. Globe made furniture has the reputation for quality that gives their customers many years of pleasure. $199.00

$319.95 Broyhill sofa. Deep tufted traditional styling. Spring edge. All foam rubber cushions. Beautiful gold Tweed fabric. $159.00

$289.95 Mastercraft Modern Sofa. Slim arm styling. Beautiful coral Brocade cover. Lifetime construction guarantee. $179.00

$429.95 Craft 127" Contemporary sofa. Attached Imported marble tables. Loose cushion back. Heavy textured fabric. All exposed wood solid walnut. $319.00

CARPETING

$5.95 Nylon 12 ft. width Beechnut tweed carpet. Foam back. Ideal for bedrooms. $2.99

$6.95 Dupont nylon broadloom carpet. 12 ft. widths only. Choice of several colors. Attractive hi low loop pile. Finest we have offered at this low price. $3.99

$7.95 Dupont 501 Nylon. 12 or 15 ft. width. Popular textured pattern. 16 colors to choose from. This carpet will give you more wear for your dollars. $4.99

$10.95 Mohawk Beauford acrilan carpet. Beautiful textured loop and cut pile. Wide choice of colors. $7.99

COLONIAL

$99.95 Colonial Swivel Rocker, patch quilt cover, maplewood wings. Hi back & comfortable. $69.00

$189.95 Colonial style sofa. Foam cushions. Heavy tweed fabric Upholstery. $139.00

$59.95 Dean Early American Swivel Rocker. Printed fabric nutmeg finish. $39.00

$149.95 36" Atkins solid hardrock maple china. Glass doors. Warm nutmeg finish. $99.95

DINING ROOM

$79.95 Plastic top Extension table. Has one leaf. Ideal for small dining rooms. While they last. $39.95

$119.95 Plastic top Buffet. Lots of drawer and storage space. Will match the above table. $79.95

$379.00 6-pc. Stanley Dining Room Set. Glass door china, round table and 4 matching chairs. Beautifully finished in teak walnut. $169.00

$199.95 Drop leaf extension dining room table. Extends to 102". Rich fruitwood finish. $129.00

$139.95 54" Limed oak buffet. Modern style. 3 drawers and 2 doors for ample storage. $99.00

$159.95 Broyhill Brasilia Buffet. Beautiful walnut finish. $119.00

$10.95 Maple BAR STOOLS 30 inches high. 5.95

$7.95 16 x 56" DOOR MIRRORS 3.99

$1.95 Foam Picnic ICE CHESTS $1

$59.95 Hotpoint DISPOSALS ⅓ horsepower. 24.95

$24.95 ROLLAWAY with foam mattress. 17.95

$6.95 Set of 4 TV TRAYS 4.95

$24.95 Hi-back Maple ROCKERS 19.95

$39.75 Samsonite 5-pc. BRIDGE SET Table and 4 folding chairs 27.95

Nebraska's Largest One Floor Home Furnishings Store



* denotes with trade

Always Plenty of Free Parking in front of our door!

No Action Taken On Game Office, 3 Bills

A bill authorizing the State Game Commission to construct a new office building and three measures aimed at eradicating livestock diseases were heard Friday by the Legislature's Agriculture and Recreation Committee.

The committee adjourned without taking action after a lengthy public hearing.

LB650, introduced by Sen. Harold Stryker of Rising City, would permit construction of the Game Commission's new building with non-tax funds.

Near East Campus

Stryker and Commission Director Mel Steen said a 9.7-acre site on the University of Nebraska's east campus north of the Kellogg Center is proposed because of inter-related work between the commission and the school.

The three livestock disease bills, introduced by Sen. M. Kremer of Aurora upon recommendation of Gov. Frank Morrison, gained general support of the livestock industry but had some opposition.

Brucellosis

LB855, providing for recodification and clarification of existing laws for the eradication of brucellosis, was described by Department of Agriculture spokesmen as in general conformity with federal laws.

Entry Into State

A second bill, LB857, requiring a health certificate for entry of livestock into Nebraska except for slaughter or when assigned to a federally-inspected stockyard, was supported by representatives of the hog cholera committee, swine and sheep growers and the stock growers.

But the Nebraska Livestock Auction Market Association and Nebraska Livestock Feeders Association opposed the measure.

Representatives said the Agriculture Department has sufficient powers to establish and enforce necessary livestock health inspection rules without resorting to statutory provisions.

But a department spokesman said the bill would "provide reasonable uniformity with federal interstate regulations and those of neighboring states."

Also heard without opposition was LB862 clarifying procedures for the disposition of animals dying of anthrax.

Building Plan Projects Told

Following is a list of projects proposed for the welfare, education, building commission and military departments in the Budget Committee's capital funds recommendation (projects are listed by biennium and in order of priority assigned by the committee):

DEPARTMENT OF EDUCATION

School For The Deaf

1965-67—Primary unit building, $720,486; total, $726,486.

1967-69—Girls' dormitory, $605,731; total, $605,731.

1969-71—Boys' dormitory addition, $364,461; total, $364,461.

Six-year total—$1,690,678.

Nebraska Vocational Technical School

1965-67 — Miscellaneous renovation, land improvement $68,530; shop & classroom additions, $99,620; health center, auditorium, book store & library, $185,850; test steam room & storage, $26,000; total, $380,000.

1967-69 — Renovation, $33,350; equipment, $466,650; total, $500,000.

1969-71—Land acquisition, $20,000; shop & classroom additions, $560,000; library, $80,000; roads & parking lot, $90,000; total, $750,000.

Six-year total—$1,630,000.

Grand Education total—$3,320,678.

DEPARTMENT OF PUBLIC WELFARE

Home For Children

1965-67—Fire standards compliance, $2,100; three new cottages, $180,000; street paving, $3,000; total, $185,100.

1967-69—Shop building, $25,000; total, $25,000.

1969-71—Pave parking lot, $2,400; two half-way cottages, $60,000; total, $62,400.

Six-year total—$272,500.

Grand Public Welfare total, $272,500.

BUILDING COMMISSION

1965-67—Power lines and transformers, $150,000; repair steps, $24,010; air conditioning, $30,000; total, $204,010.

1969-71—Miscellaneous remodeling, $100,000.

1969-71—Miscellaneous remodeling, $100,000.

Six-year total—$404,010.

MILITARY DEPARTMENT

1965-67 — Armory construction and repair, $194,800.

1967-69 — Armory construction and repair, $195,000.

1969-71 — Armory construction and repair, $195,000.

Six-year total—$584,800.

CAPITOL MURALS

1965-67—Completion of murals, $18,000.

GRAND TOTAL ALL DEPARTMENTS

1965-67—$23,022,753.

1967-69—$24,365,531.

1969-71—$21,161,561.

Six-year total—$68,549,845.

GOLD'S



Weather's perfect in a Rainshedder

Sunshine or shower, the weather's perfect in your rain or shine Rainshedder. Wrinkle resistant water repellent 65% Dacron/35% combed pima cotton by Stevens. Balmacaan style, misses, petite sizes in oyster, navy, black, canary, powder blue.... **24.00**

GOLD'S coats... second floor



Pick your stripe in junior suits

Pick your stripe, green, blue, gold or grey and define it with a matching solid blouse. Take the fabric, 65% Dacron® polyester and 35% cotton and there's no care at all. Put them together, you have a neat little three piece suit in junior sizes, 5-15 (a) Ruffled neck shell, gold or blue on white. (b) Horseshoe collar, green, blue or grey. Just charge yours **19.00**

GOLD'S Junior Colony . . . second floor



Dash away in the many separate looks of Bobbie Brooks Madras plaids and solids

Take authentic bleeding Madras plaid and mate it with a complementary solid, and you have the dashing separate look you expect from Bobby Brooks! Madras all 100% cotton. (a) Long sleeve Madras nothing blouse. Navy/green, navy/gold. 5-13, **7.00**. Cross-dye heather A-line skirt, 60% Dacron® poylester/32% cotton/8% Lycra® spandex stretch poplin. Blue or green denim, 5-15, **10.00.** (b) Button-down collar shirt, 65% Dacron®/35% cotton batiste, blue denim, navy, hunter green. 5-15, **5.00.** Madras lined slim skirt. Navy/green, navy/gold. 5-15, **9.00.** (c) Sleeveless Bermuda collar shirt, 65% Dacron®/35% cotton batiste. Blue denim, navy, hunter green. 5-15, **4.00.** Madras Bermuda length walker in navy/green, navy/gold 5-15, **9.00**. Come in,write or call 477-1211 and charge yours.

GOLD'S Young Lincoln Shop . . . second floor

GOLD'S

No Action Taken On Game Office, 3 Bills

A bill authorizing the State Game Commission to construct a new office building and three measures aimed at eradicating livestock diseases were heard Friday by the Legislature's Agriculture and Recreation Committee.

The committee adjourned without taking action after a lengthy public hearing.

LB650, introduced by Sen. Harold Stryker of Rising City, would permit construction of the Game Commission's new building with non-tax funds.

Near East Campus

Stryker and Commission Director Mel Steen said a 9.7-acre site on the University of Nebraska's east campus north of the Kellogg Center is proposed because of inter-related work between the commission and the school.

The three livestock disease bills, introduced by Sen. M. Kremer of Aurora upon recommendation of Gov. Frank Morrison, gained general support of the livestock industry but had some opposition.

Brucellosis

LB855, providing for recodification and clarification of existing laws for the eradication of brucellosis, was described by Department of Agriculture spokesmen as in general conformity with federal laws.

Entry Into State

A second bill, LB857, requiring a health certificate for entry of livestock into Nebraska except for slaughter or when assigned to a federally-inspected stockyard, was supported by representatives of the hog cholera committee, swine and sheep growers and the stock growers.

But the Nebraska Livestock Auction Market Association and Nebraska Livestock Feeders Association opposed the measure.

Representatives said the Agriculture Department has sufficient powers to establish and enforce necessary livestock health inspection rules without resorting to statutory provisions.

But a department spokesman said the bill would "provide reasonable uniformity with federal interstate regulations and those of neighboring states."

Also heard without opposition was LB862 clarifying procedures for the disposition of animals dying of anthrax.

Building Plan Projects Told

Following is a list of projects proposed for the welfare, education, building commission and military departments in the Budget Committee's capital funds recommendation (projects are listed by biennium and in order of priority assigned by the committee):

DEPARTMENT OF EDUCATION

School For The Deaf

1965-67—Primary unit building, $720,486; total, $720,486.

1967-69—Girls' dormitory, $605,731; total, $605,731.

1969-71—Boys' dormitory addition, $364,461; total, $364,461.

Six-year total—$1,690,678.

Nebraska Vocational Technical School

1965-67 — Miscellaneous renovation, land improvement $68,530; shop & classroom additions, $99,620; health center, auditorium, book store & library, $185,850; test steam room & storage, $26,000; total, $380,000.

1967-69 — Renovation, $33,350; equipment, $466,650; total, $500,000.

1969-71—Land acquisition, $20,000; shop & classroom additions, $560,000; library, $80,000; roads & parking lot, $90,000; total, $750,000.

Six-year total—$1,630,000.

Grand Education total—$3,320,678.

DEPARTMENT OF PUBLIC WELFARE

Home For Children

1965-67—Fire standards compliance, $2,100; three new cottages, $180,000; street paving, $3,000; total, $185,100.

1967-69—Shop building, $25,000; total, $25,000.

1969-71—Pave parking lot, $2,400; two half-way cottages, $60,000; total, $62,400.

Six-year total—$272,500.

Grand Public Welfare total, $272,500.

BUILDING COMMISSION

1965-67—Power lines and transformers, $150,000; repair steps, $24,010; air conditioning, $30,000; total, $204,010.

1969-71—Miscellaneous remodeling, $100,000.

1969-71—Miscellaneous remodeling, $100,000.

Six-year total—$404,010.

MILITARY DEPARTMENT

1965-67 — Armory construction and repair, $194,800.

1967-69 — Armory construction and repair, $195,000.

1969-71 — Armory construction and repair, $195,000.

Six-year total—$584,800.

CAPITOL MURALS

1965-67—Completion of murals, $18,000.

GRAND TOTAL ALL DEPARTMENTS

1965-67—$23,022,753.

1967-69—$24,365,531.

1969-71—$21,161,561.

Six-year total—$68,549,845.

GOLD'S



Weather's perfect in a Rainshedder

Sunshine or shower, the weather's perfect in your rain or shine Rainshedder. Wrinkle resistant water repellent 65% Dacron/ 35% combed pima cotton by Stevens. Balmacaan style, misses, petite sizes in oyster, navy, black, canary, powder blue.... **24.00**

GOLD'S coats... second floor



Pick your stripe in junior suits

Pick your stripe, green, blue, gold or grey and define it with a matching solid blouse. Take the fabric, 65% Dacron® polyester and 35% cotton and there's no care at all. Put them together, you have a neat little three piece suit in junior sizes, 5-15 (a) Ruffled neck shell, gold or blue on white. (b) Horseshoe collar, green, blue or grey. Just charge yours **19.00**

GOLD'S Junior Colony . . . second floor



Dash away in the many separate looks of Bobbie Brooks Madras plaids and solids

Take authentic bleeding Madras plaid and mate it with a complementary solid, and you have the dashing separate look you expect from Bobby Brooks! Madras all 100% cotton. (a) Long sleeve Madras nothing blouse. Navy/green, navy/gold. 5-13, **7.00**. Cross-dye heather A-line skirt, 60% Dacron® poylester/32% cotton/8% Lycra® spandex stretch poplin. Blue or green denim, 5-15, **10.00.** (b) Button-down collar shirt, 65% Dacron®/35% cotton batiste, blue denim, navy, hunter green. 5-15, **5.00.** Madras lined slim skirt. Navy/green, navy/gold. 5-15, **9.00.** (c) Sleeveless Bermuda collar shirt, 65% Dacron®/35% cotton batiste. Blue denim, navy, hunter green. 5-15, **4.00.** Madras Bermuda length walker in navy/green, navy/gold 5-15, **9.00**. Come in,write or call 477-1211 and charge yours.

GOLD'S Young Lincoln Shop . . . second floor

GOLD'S

The Service Circles

By SUE DRAKE

All of the officers and their wives of Lincoln Air Force Base are invited to attend the 98th Strategic Aerospace Wing party this evening at the Officers' Club.

The "Safari" gets under way at 7 o'clock, with the officers and their wives of the 344th Bombardment Squadron performing the hosting duties.

The buffet will be served at 7:30 o'clock.

Maj. and Mrs. William P. Kelley recently returned to LAFB after attending the Master's Golf Tournament at Augusta, Ga.

Capt. and Mrs. Donald Pitsch spent the Easter holidays with their parents, Mr. and Mrs. J. C. Hildreth, and Mr. and Mrs. F. S. Brown, of Valparaiso, Ind.

A happy birthday will be extended to six-year-old Danny Berkowitz, son of Maj. and Mrs. Jerry Berkowitz, when six of his friends meet at his home this afternoon for a birthday party.

His guests will be Randy Drake, Eddie Vucheticb, Mike Waresh, Jerry Dove, and Kevin Miller and Danny's brother, Freddie.

Lt. Col. and Mrs. Alan Simpkins recently returned to LAFB after visiting with friends and relatives in Iowa City, Iowa, Lake Geneva, Wis., and also in Stillman Valley, Ill., where they were the houseguests of Lt. Col. Simpkin's father, Mr. W. J. Simpkins.

Mrs. R. William Klein and children spent the Easter holidays with Mrs. Klein's mother, Mrs. William Deistung, in Oak Park, Ill.

Capt. and Mrs. Howard Cohen have as their LAFB house guests Dr. and Mrs. George Bergosin of Queens, N.Y.

Capt. and Mrs. Richard Carver and daughters spent the Easter holidays in Vincent, Iowa, the guests of Capt. Carver's mother, Mrs. Bert Olsen.

Maj. and Mrs. Thomas Boles recently returned to LAFB after visiting with friends at Barksdale Air Force Base, La. While there they were the house guests of Capt. and Mrs. Roger McKee. Other former LAFB families they visited were Lt. Col. and Mrs. James Reeves, Lt. Col. and Mrs. Ralph Dow, and Maj. and Mrs. Horace Benson.

Mj. and Mrs. Jerry Berkowitz spent the Easter holidays with Mrs. Berkowitz's brother-in-law and sister, Mr. and Mrs. Irv Behr of Dubuque, Iowa.

Maj. and Mrs. Robert Haun and children recently returned to LAFB after visiting with Maj. Haun's parents, Mr. and Mrs. F. J. Haun of Kenosha, Wis.

Mrs. Richard Carver entertained at a bridge party last week. Her guests for the afternoon were Mrs. William Schwob, Mrs. Milton Melland, Mrs. Jerry Berkowitz, Mrs. Darrell Gallenberger, Mrs. Raymond Hawkins, Mrs. Robert Hanson, and Mrs. Duane Weller.

Making high score for the afternoon was Mrs. Hanson.

Mrs. Gallenberger was presented a farewell gift from the bridge group.

A JUNE bride-elect, party honoree



Mrs. W. L. Ferguson and Mrs. Dan Jett paid prenuptial courtesy to Miss Joan Brown on Friday when they entertained at luncheon at the home of Mrs. Ferguson. Miss Brown, whose marriage to Phillip Nelson will be a June event, was presented with a one-gift shower.

In the picture, left to right, are Mrs. Ed Taber, Miss Brown, Mrs. J. Earl Nelson, mother of the bridegroom; Miss Brenda Brown, sister of the bride-elect; her grandmother, Mrs. W. L. Spencer, and Mrs. John A. Brown, III, mother of the bride-to-be.

N.Y. Times Interviews Nancy Cowles

The New York Times in its Sunday, April 11, edition, has a story on Nancy Cowles of Lincoln who is completing her junior year at Barnard College. Here is the Times' story:

Nancy Cowles, the new senior class president at Barnard College, wants to join the Peace Corps.

She offers teaching ability in art history, physical education and the humanities. But she admits it is hard to convince the Peace Corps that a young woman in a wheel chair—even one who is Barnard class president who swims a mile a day—can teach a gym class in East Africa.

Miss Cowles said the Peace Corps first discouraged her from applying at all, and then after she had submitted a physician's report said it would consider her case in September.

Polio is the reason for the wheel chair. Miss Cowles was stricken in 1952, when she was 8 years old, the year a polio epidemic hit Lincoln, Neb. Confined with intensive treatment to an iron lung, she gave up her ambition to be a ballerina.

Her parents took her illness "sensibly," Miss Cowles said.

"I attribute everything I have accomplished to the fact that my mother never gave me special treatment. Even flat on my back I had chores. My mother would carry in wet silverware for me to dry."

There was never any question that she would go away to college or that she would drive a car. Her parents bought a car with hand controls when she reached driving age, and she drove every day to high school.

Convincing people of her abilities is not a new problem. "When I was little, I had to do the inviting," Miss Cowles said. "When I wanted to go to a college with a campus, they said I wouldn't be able to get around."

This summer Miss Cowles plans to start research on her senior thesis at the University of Nebraska, where her father, the late Willard B. Cowles, taught. A government major, she combines concern for state government in Nebraska with plans for graduate school in art history. She suffers "guilt about going into such an esoteric field."

Her admiration of the late Dag Hammarskjold and her desire to join the Peace Corps are part of Miss Cowles' aim to "make a contribution," although she "isn't sure it's about to happen."

Madam Chairman

MORNING

Phi Mu State Day, chapter house.

Camp Fire Girls, project tree-planting, Wagon Train Lake, Hickman.

AFTERNOON

BY, PEO, 1 o'clock luncheon at the home of Mrs. L. C. Newell, 1315 No. 37th.

Zonta Club of Lincoln, 12:30 o'clock luncheon, Hotel Cornhusker.

Alpha Gamma Delta Mothers Club, 1 o'clock luncheon, chapter house.

Hadassah Luncheon

A noon luncheon has been planned for the members of Hadassah, who will meet Tuesday at Tifereth Israel Synagogue. Hostess chairmen will be Mrs. Charles Sherman and Mrs. Julius Misle, and the program will be devoted to Youth Aliyah.

DINNER pays courtesy to Miss Lilly, Mr. Gibbs

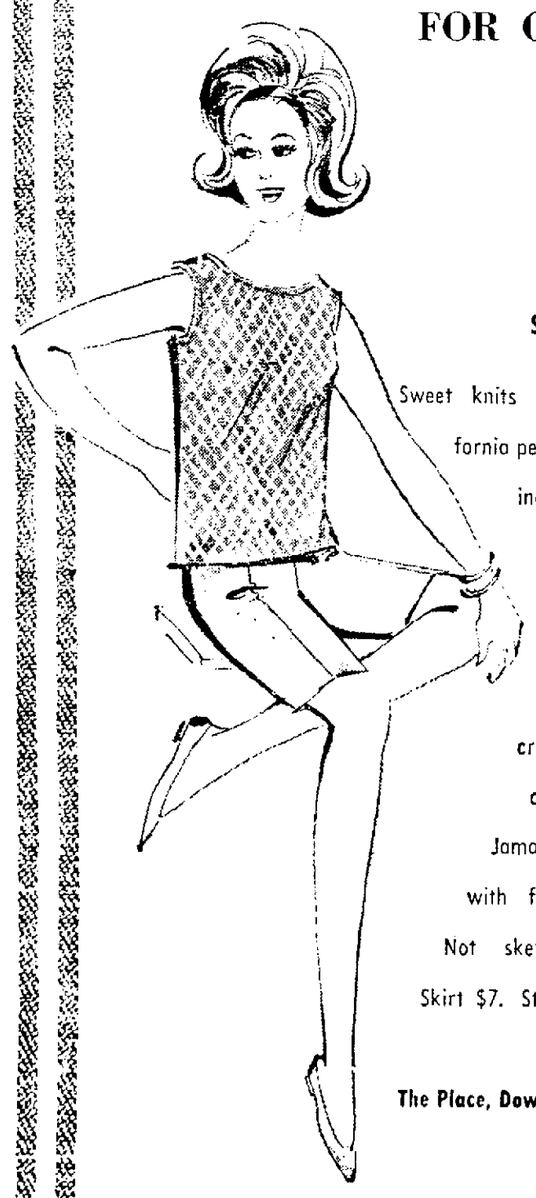


In prenuptial courtesy to their daughter, Miss Katherine Lilly, and Dale L. Gibbs, whose marriage will be solemnized at high noon today, Mr. and Mrs. Richard Lilly presided at dinner on Friday evening at Hotel Cornhusker.

The guest list included members of the families, and the bridal party.

In the picture are (left to right) Mr. Gibbs, Miss Lilly, Patrick Horsburgh, Mr. John Lilly, the bride's brother, and Mrs. John Lilly, sister-in-law of the bride.

THE PLACE for young juniors



FOR OUTDOOR LIVING

SWEET KNITS

by

Sweda of California

Sweet knits by Sweda of California perfect for outdoor living. They retain their shape . . . thal-lined® . . . acetate bonded lining . . . won't fray, shift or crease. Washable. Pink or aqua sizes 7 to 15. Jamaica $5. Tank Tee with fishnet overlay $7. Not sketched. Tapers $7. Skirt $7. Stripe Tee $5.

The Place, Downtown and Gateway

Miller & Paine

MAGEE'S



EXPOSE!

We Dare to Expose Cole's Scandal Suits

The Cole Scandal Suit Collection accomplishes more by baring less. It's the brave new look of well-oiled skin caged in a stretch of dancer's mesh. New but not nude. Isn't it time somebody created an absolutely wild scandal for nice girls? (Left) **Outrageous . . .** one-piece mio of 100% Helanca nylon knit, with brief bra, bikini trunks, stretch mesh middle, **$24.** (Right) **Showdown . . .** silken Tycora® nylon and Spandelle® spandex united with stretch mesh in a deep plunge, **$24.** Both, in Black.

First Floor Downtown • *Magee's Casual Shop Gateway*

The Service Circles

By SUE DRAKE

All of the officers and their wives of Lincoln Air Force Base are invited to attend the 98th Strategic Aerospace Wing party this evening at the Officers' Club.

The "Safari" gets under way at 7 o'clock, with the officers and their wives of the 344th Bombardment Squadron performing the hosting duties.

The buffet will be served at 7:30 o'clock.

Maj. and Mrs. William P. Kelley recently returned to LAFB after attending the Master's Golf Tournament at Augusta, Ga.

Capt. and Mrs. Donald Brown spent the Easter holidays with their parents, Mr. and Mrs. J. C. Hildreth, and Mr. and Mrs. F. S. Brown, of Valpariso, Ind.

A happy birthday will be extended to six-year-old Danny Berkowitz, son of Maj. and Mrs. Jerry Berkowitz, when six of his friends meet at his home this afternoon for a birthday party.

His guests will be Randy Drake, Eddie Vuchetich, Mike Waresh, Jerry Dove, and Kevin Miller and Danny's brother, Freddie.

Lt. Col. and Mrs. Alan Simpkins recently returned to LAFB after visiting with friends and relatives in Iowa City, Iowa, Lake Geneva, Wis., and also in Stillman Valley, Ill., where they were the houseguests of Lt. Col. Simpkin's father, Mr. W. J. Simpkins.

Mrs. R. William Klein and children spent the Easter holidays with Mrs. Klein's mother, Mrs. William Deistung, in Oak Park, Ill.

Capt. and Mrs. Howard Cohen have as their LAFB house guests Dr. and Mrs. George Bergosin of Queens, N.Y.

Capt. and Mrs. Richard Carver and daughters spent the Easter holidays in Vincent, Iowa, the guests of Capt. Carver's mother, Mrs. Bert Olsen.

Maj. and Mrs. Thomas Boles recently returned to LAFB after visiting with friends at Barksdale Air Force Base, La. While there they were the house guests of Capt. and Mrs. Roger McKee. Other former LAFB families they visited were Lt. Col. and Mrs. James Reeves, Lt. Col. and Mrs. Ralph Dow, and Maj. and Mrs. Horace Benson.

Mj. and Mrs. Jerry Berkowitz spent the Easter holidays with Mrs. Berkowitz's brother-in-law and sister, Mr. and Mrs. Irv Behr of Dubuque, Iowa.

Maj. and Mrs. Robert Haun and children recently returned to LAFB after visiting with Maj. Haun's parents, Mr. and Mrs. F. J. Haun of Kenosha, Wis.

Mrs. Richard Carver entertained at a bridge party last week. Her guests for the afternoon were Mrs. William Schwob, Mrs. Milton Melland, Mrs. Jerry Berkowitz, Mrs. Darrell Gallenberger, Mrs. Raymond Hawkins, Mrs. Robert Hanson, and Mrs. Duane Weller.

Making high score for the afternoon was Mrs. Hanson.

Mrs. Gallenberger was presented a farewell gift from the bridge group.

A JUNE bride-elect party honoree



Mrs. W. L. Ferguson and Mrs. Dan Jett paid prenuptial courtesy to Miss Joan Brown on Friday when they entertained at luncheon at the home of Mrs. Ferguson. Miss Brown, whose marriage to Phillip Nelson will be a June event, was presented with a one-gift shower.

In the picture, left to right, are Mrs. Ed Taber, Miss Brown, Mrs. J. Earl Nelson, mother of the bridegroom; Miss Brenda Brown, sister of the bride-elect; her grandmother, Mrs. W. L. Spencer, and Mrs. John A. Brown, III, mother of the bride-to-be.

N.Y. Times Interviews Nancy Cowles

The New York Times in its Sunday, April 11, edition, has a story on Nancy Cowles of Lincoln who is completing her junior year at Barnard College. Here is the Times' story:

Nancy Cowles, the new senior class president at Barnard College, wants to join the Peace Corps.

She offers teaching ability in art history, physical education and the humanities. But she admits it is hard to convince the Peace Corps that a young woman in a wheel chair—even one who is Barnard class president who swims a mile a day—can teach a gym class in East Africa.

Miss Cowles said the Peace Corps first discouraged her from applying at all, and then after she had submitted a physician's report said it would consider her case in September.

Polio is the reason for the wheel chair. Miss Cowles was stricken in 1952, when she was 8 years old, the year a polio epidemic hit Lincoln, Neb. Confined with intensive treatment to an iron lung, she gave up her ambition to be a ballerina.

Her parents took her illness "sensibly," Miss Cowles said.

"I attribute everything I have accomplished to the fact that my mother never gave me special treatment. Even flat on my back I had chores. My mother would carry in wet silverware for me to dry."

There was never any question that she would go away to college or that she would drive a car. Her parents bought a car with hand controls when she reached driving age, and she drove every day to high school.

Convincing people of her abilities is not a new problem. "When I was little, I had to do the inviting," Miss Cowles said. "When I wanted to go to a college with a campus, they said I wouldn't be able to get around."

This summer Miss Cowles plans to start research on her senior thesis at the University of Nebraska, where her father, the late Willard B. Cowles, taught. A government major, she combines concern for state government in Nebraska with plans for graduate school in art history. She suffers "guilt about going into such an esoteric field."

Her admiration of the late Dag Hammarskjold and her desire to join the Peace Corps are part of Miss Cowles' aim to "make a contribution," although she "isn't sure it's about to happen."

Madam Chairman

MORNING

Phi Mu State Day, chapter house.

Camp Fire Girls, project tree-planting, Wagon Train Lake, Hickman.

AFTERNOON

BY, PEO, 1 o'clock luncheon at the home of Mrs. L. C. Newell, 1315 No. 37th.

Zonta Club of Lincoln, 12:30 o'clock luncheon, Hotel Cornhusker.

Alpha Gamma Delta Mothers Club, 1 o'clock luncheon, chapter house.

Hadassah Luncheon

A noon luncheon has been planned for the members of Hadassah, who will meet Tuesday at Tifereth Israel Synagogue. Hostess chairmen will be Mrs. Charles Sherman and Mrs. Julius Misle, and the program will be devoted to Youth Aliyah.

DINNER pays courtesy to Miss Lilly, Mr. Gibbs



In prenuptial courtesy to their daughter, Miss Katherine Lilly, and Dale L. Gibbs, whose marriage will be solemnized at high noon today, Mr. and Mrs. Richard Lilly presided at dinner on Friday evening at Hotel Cornhusker.

The guest list included members of the families, and the bridal party.

In the picture are (left to right) Mr. Gibbs, Miss Lilly, Patrick Horsburgh, Mr. John Lilly, the bride's brother, and Mrs. John Lilly, sister-in-law of the bride.

THE PLACE for young juniors



FOR OUTDOOR LIVING

SWEET KNITS by Sweda of California

Sweet knits by Sweda of California perfect for outdoor living. They retain their shape . . . thallined® . . . acetate bonded lining . . . won't fray, shift or crease. Washable. Pink or aqua sizes 7 to 15. Jamaica $5. Tank Tee with fishnet overlay $7. Not sketched. Tapers $7. Skirt $7. Stripe Tee $5.

The Place, Downtown and Gateway

Miller & Paine

MAGEE'S

EXPOSE!



We Dare to Expose Cole's Scandal Suits

The Cole Scandal Suit Collection accomplishes more by baring less. It's the brave new look of well-oiled skin caged in a stretch of dancer's mesh. New but not nude. Isn't it time somebody created an absolutely wild scandal for nice girls? (Left) **Outrageous . . .** one-piece mio of 100% Helanca nylon knit, with brief bra, bikini trunks, stretch mesh middle, **$24.** (Right) **Showdown . . .** silken Tycora® nylon and Spandelle® spandex united with stretch mesh in a deep plunge, **$24.** Both, in Black.

First Floor Downtown •

Magee's Casual Shop Gateway



BRIDE

at evening service

Pale blue candles burning in hurricane lamps lighted the chancel of the Centenary Methodist Church in Beatrice, Friday evening April 23 for the wedding of Mary Jane Kipf Grauel, daughter of Mr and Mrs William G Kipf, Beatrice and Dr. Edward Paul Rack son of Mr and Mrs. Andrew P Rack Reading, Pa. The service was solemnized by Dr Walter Jewett.

Wearing a daytime sheath of vivid turquoise linen was Mrs Richard Dunn, the matron of honor, and the bridesmatrons, Mrs. Harold Ensz and Mrs Calvin Prebyl, all of Beatrice, were frocked in printed turquoise linen

Dr. Robert Larson of Lincoln served as best man, and seating the guests were Harold Ensz, Richard Dunn and Calvin Prebyl, Beatrice

For her wedding, the bride chose an Empire gown of silk linen in pale turquoise. Fitted elbow sleeves and a shell neckline accented the basque, and the slim floor-length skirt was completed by a Watteau panel of the linen A pearl-trimmed coronet held her circular veil of illusion and she carried her mother's white Bible clustered with pink sweetheart roses

Dr. and Mrs. Rack will make their home in Lincoln at 1600 Brent Blvd. The bridegroom is assistant professor of chemistry at the University of Nebraska

NEWS

of suburbia

Have you seen the kites — the big, bright ones, whipping in the wind—with a little boy clutching tenaciously to the end of a long cord? You just know that any minute a ferocious gust of wind will pick up the boy along with the kite and whisk them both up and away out of sight.

MEADOW LANE

Mrs. Richard Petri has been up in the air herself more than once these days. That is, she has flown to Rochester, Minn., twice this month

April 2 was the first time that Mrs. Petri boarded a plane for Rochester. She visited her father, Mr Elmer Schutte, who underwent lung surgery at the Methodist Hospital in Rochester.

She was back up in the air on April 6 for a return flight to Lincoln, and again on April 11 when she returned to Rochester.

This time Mrs. Petri returned to Lincoln by car. She drove Mr. and Mrs. Schutte to their home in Fremont and was met there by Mr. Petri. They motored back to Lincoln on April 13.

Capt. and Mrs Dick Stagelberg and their three sons, Rick, Danny, and John are back in the states from Okinawa, but so far their visit hasn't been all "fun and games."

The family arrived in Pierre, S.D., on March 12th, to visit with the parents of Capt. and Mrs. Stagelberg, but everyone in the family, except Rick, ended up in the hospital at Pierre with bronchitis and colds. They had to delay their visit to Lincoln until Tuesday night

Mrs Stagelberg's brother-in-law and sister, Mr and Mrs. Donald Olson and their children, Todd and Tammy, were eagerly awaiting their arrival. However, the Lincoln stay must be cut short because the family has only a couple of day before they must leave for Oklahoma.

EASTRIDGE

Ladies of the neighborhood shuffled over to the home of Mrs. Everett E Peterson last week in order to shuffle their cards at a bridge game

The bridge players were Mrs. Howard Ottoson, Mrs. Eldon Kreimer, Mrs. Harold Hetherington, Mrs Vale Van Boskirk, Mrs. Dale McCracken, Mrs. Edward Schmacher, and Mrs. Stanley Krause.

Miss Mary Louise Wiebers is only 13 days old, but she's the center of attraction in the home of Mr and Mrs Herman Wiebers, 822 Eastridge Dr.

On April 10, Mary Louise arrived at Lincoln General Hospital and seven days later accompanied her mother home. Waiting for them were two brothers and a sister, Gus Dave, and Edye; and a grandmother, Mrs Attie Atkinson, of Danville, Ill

A warm spring welcome to Mrs Ethel Kingdon who is new to the Eastridge area. She has moved from 1511 D St. to 1021 Mulder Drive.

Alumnae Meeting

Mrs. Reese Wilson will be hostess to the Delta Delta Delta Alumnae on Tuesday at her home, 3040 Stratford. The 7:45 o'clock meeting will include a bazaar auction.

Community Volunteers

Junior high Camp Fire Girls in the city contributed their services to the community on Monday, when they met at the greenhouses of Antelope Park to tie trees in bundles for Arbor Day programs later this spring

We Hear That

By today, Sunday's big dinner is "long gone." So tonight is the night to fill up on pancakes and syrup. The junior and senior Youth Fellowship groups of the Bennet Community Church will be stirring batter for the pancake supper, which starts at 5:30 o'clock.

Julianne Bouc Honored



Mrs. Emil Benes and her daughter Miss Barbara Benes were hostesses at their home last evening at a personal shower honoring Miss Julianne Bouc, daughter of Mr and Mrs Julius Bouc of Ceresco. Miss Benes will be the maid of honor at the wedding of Miss Bouc and Gary Hatfield, which takes place this morning

Shown left to right are Miss Jo Ann Masek, Miss Alyce Chapek, Miss Julianne Bouc, Miss Barbara Benes, Miss Janette Bouc, Miss Laurie Masek, and Mrs. Julius Bouc

DEAR ABBY

Abigail Van Buren

DEAR ABBY. I would like your opinion of my problem. My husband is retired and his hobby is walking There's no harm in that, but besides taking long walks outside he walks back and forth inside our house half the night. He weighs over 200 pounds and when he walks, the whole house shakes I tell him that walking in the house is not the same as walking outside and he should please go outside and walk around the block as many times as he wants to, but he says I am being unreasonable I have never asked him to stop walking before 10 30 p.m I like to go to bed early and, with his feet stamping, I can't tell you how nerve-racking it is. So who's unreasonable?

WALKER S WIFE

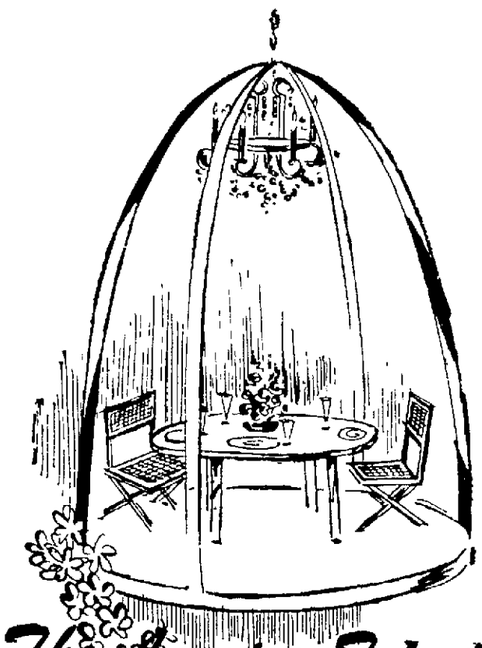
DEAR WIFE: He is. Ask him to walk to his doctor's. Your husband could be walking himself (or you) into a nervous breakdown.

DEAR ABBY. Somewhere I had heard that during an electrical storm it is always best to leave a cellar window open so that if lightning strikes, it can find a way out of the house Do you, or any of your readers, know anything about this? My husband has turned it into a big joke, and I have no way of knowing if what I heard was true of false. I hope you can come up with an answer because I am tired of being called—

"FLASH"

DEAR "FLASH": According to Mr. Charles C. Benford, who has been the Chief of the Beverly Hills Fire Department for 40 years, this is false. Lightning seeks the "ground" (that's the purpose of a lightning rod), not a "way out." Chief Benford added that this tale is superstition—like the old Pennsylvania myth that if you put on your shingles by the light of the moon, it will keep them from curling.

Miller & Paine
DOWNTOWN AND GATEWAY



The American Talent for Living

House Beautiful's Theme

FOR THE MILLER & PAINE ANNUAL

OUTDOOR LIVING SHOW

Saturday, April 24 through Saturday, May 8, 1965

AUDITORIUM, FOURTH FLOOR, DOWNTOWN

Accent on Sunshine in three distinct groupings:

"The American Talent for Hospitality"
accent on dining

"The American Talent for Decorating"
accent on outdoor living

"The American Talent for Sunshine"
women's sportswear

You are cordially invited to view these groupings tomorrow, April 24, through May 8, in Miller's Fourth Floor Auditorium, Downtown, daily 9:30 to 5:30; Thursday, 10 to 9.

Miller & Paine
DOWNTOWN AND GATEWAY



"PERSONALIZED" SHIRT DRESS
Young Sophisticates easy washing Dacron polyester and cotton shirt dress in pink, blue or maize. You may have it monogrammed with three-initials or your name (without charge). Your young sophisticate will like the pleated skirt, roll sleeve, button detail from neckline to hem. 7 to 14, $9. (Allow 2 weeks for delivery)

Sportswear Coordinates
by Playmore Knits, 100% cotton stretch in their famous needle point stitch. Completely guaranteed and machine washable. Jamaica with all-around elastic waist band, $4.
Boat neck shirt in colorful co-ordinating stripes, 2.59. Sizes 8 to 14.

Bottoms are Tops in Stretchwear for Girls and Sub-teens
Mitey Miss stretch denims in cotton and Chemstrand® nylon. Capris in navy, wheat, girls' 7-14; pre-teens 8-14; Jamaicas in navy, faded blue, girls' 7-14; Bermudas, navy, faded blue, pre-teens 8-14.
GIRLS' SHOP, DOWNTOWN AND GATEWAY

GIRLS' SHOP, DOWNTOWN AND GATEWAY

Miller's and McCalls put the Stretch in Spring!

Mitey Miss capris girls 7-14, $4; preteens 8-14, $5;
Jamaicas girls 7-14, $3; Bermudas preteens 3-14, $3.
"ARE YOU A SUNSPINNER?" Come see Sportswear Fashions modeled informally at Gateway, Saturday, April 24, 11:30 to 4:30.



BRIDE
at evening service

Pale blue candles burning in hurricane lamps lighted the chancel of the Centenary Methodist Church in Beatrice, Friday evening, April 23, for the wedding of Mary Jane Kipf Grauer, daughter of Mr. and Mrs. William G. Kipf, Beatrice, and Dr. Edward Paul Rack, son of Mr. and Mrs. Andrew P. Rack, Reading, Pa. The service was solemnized by Dr. Walter Jewett.

Wearing a daytime sheath of vivid turquoise linen was Mrs. Richard Dunn, the matron of honor, and the bridesmatrons, Mrs. Harold Ensz and Mrs. Calvin Prebyl, all of Beatrice, were frocked in printed turquoise linen.

Dr. Robert Larson of Lincoln, served as best man, and seating the guests were Harold Ensz, Richard Dunn and Calvin Prebyl, Beatrice.

For her wedding, the bride chose an Empire gown of silk linen in pale turquoise. Fitted elbow sleeves and a shell neckline accented the basque, and the slim, floor-length skirt was completed by a Watteau panel of the linen. A pearl-trimmed coronet held her circular veil of illusion, and she carried her mother's white Bible clustered with pink sweetheart roses.

Dr. and Mrs. Rack will make their home in Lincoln at 1600 Brent Blvd. The bridegroom is assistant professor of chemistry at the University of Nebraska.

DEAR ABBY

Abigail Van Buren

DEAR ABBY: I would like your opinion of my problem. My husband is retired and his hobby is walking. There's no harm in that, but besides taking long walks outside, he walks back and forth inside our house half the night. He weights over 200 pounds and when he walks, the whole house shakes. I tell him that walking in the house is not the same as walking outside, and he should please go outside and walk around the block as many times as he wants to, but he says I am being unreasonable. I have never asked him to stop walking before 10:30 p.m. I like to go to bed early and, with his feet stamping, I can't tell you how nerve-racking it is. So who's unreasonable?

WALKER'S WIFE

DEAR WIFE: He is. Ask him to walk to his doctor's. Your husband could be walking himself (or you) into a nervous breakdown.

DEAR ABBY: Somewhere I had heard that during an electrical storm it is always best to leave a cellar window open so that if lightning strikes, it can find a way out of the house. Do you, or any of your readers, know anything about this? My husband has turned it into a big joke, and I have no way of knowing if what I heard was true of false. I hope you can come up with an answer because I am tired of being called—

"FLASH"

DEAR "FLASH": According to Mr. Charles C. Benford, who has been the Chief of the Beverly Hills Fire Department for 40 years, this is false. Lightning seeks the "ground" (that's the purpose of a lightning rod), not a "way out." Chief Benford added that this tale is superstition—like the old Pennsylvania myth that if you put on your shingles by the light of the moon, it will keep them from curling.

NEWS
of suburbia

Have you seen the kites — the big, bright ones, whipping in the wind—with a little boy clutching tenaciously to the end of a long cord? You just know that any minute a ferocious gust of wind will pick up the boy along with the kite and whisk them both up and away out of sight.

MEADOW LANE

Mrs. Richard Petri has been up in the air herself more than once these days. That is, she has flown to Rochester, Minn., twice this month.

April 2 was the first time that Mrs. Petri boarded a plane for Rochester. She visited her father, Mr. Elmer Schutte, who underwent lung surgery at the Methodist Hospital in Rochester.

She was back up in the air on April 6 for a return flight to Lincoln, and again on April 11 when she returned to Rochester.

This time Mrs. Petri returned to Lincoln by car. She drove Mr. and Mrs. Schutte to their home in Fremont and was met there by Mr. Petri. They motored back to Lincoln on April 13.

Capt. and Mrs. Dick Stagelberg and their three sons, Rick, Danny, and John are back in the states from Okinawa, but so far their visit hasn't been all "fun and games."

The family arrived in Pierre, S.D., on March 12th, to visit with the parents of Capt. and Mrs. Stagelberg, but everyone in the family, except Rick, ended up in the hospital at Pierre with bronchitis and colds. They had to delay their visit to Lincoln until Tuesday night.

Mrs. Stagelberg's brother-in-law and sister, Mr. and Mrs. Donald Olson and their children, Todd and Tammy, were eagerly awaiting their arrival. However, the Lincoln stay must be cut short because the family has only a couple of day before they must leave for Oklahoma.

EASTRIDGE

Ladies of the neighborhood shuffled over to the home of Mrs. Everett E. Peterson last week in order to shuffle their cards at a bridge game.

The bridge players were Mrs. Howard Ottoson, Mrs. Eldon Kreimer, Mrs. Harold Hetherington, Mrs. Vale Van Boskirk, Mrs. Dale McCracken, Mrs. Edward Schmacher, and Mrs. Stanley Krause.

Miss Mary Louise Wiebers is only 13 days old, but she's the center of attraction in the home of Mr. and Mrs. Herman Wiebers, 822 Eastridge Dr.

On April 10, Mary Louise arrived at Lincoln General Hospital and seven days later accompanied her mother home. Waiting for them were two brothers and a sister, Gus, Dave, and Edye; and a grandmother, Mrs. Attie Atkinson, of Danville, Ill.

A warm spring welcome to Mrs. Ethel Kingdon who is new to the Eastridge area. She has moved from 1511 D St. to 1021 Mulder Drive.

Alumnae Meeting

Mrs. Reese Wilson will be hostess to the Delta Delta Delta Alumnae on Tuesday at her home, 3040 Stratford. The 7:45 o'clock meeting will include a bazaar auction.

Community Volunteers

Junior high Camp Fire Girls in the city contributed their services to the community on Monday, when they met at the greenhouses of Antelope Park to tie trees in bundles for Arbor Day programs later this spring.

We Hear That

By today, Sunday's big dinner is "long gone." So tonight is the night to fill up on pancakes and syrup. The junior and senior Youth Fellowship groups of the Bennet Community Church will be stirring batter for the pancake supper, which starts at 5:30 o'clock.

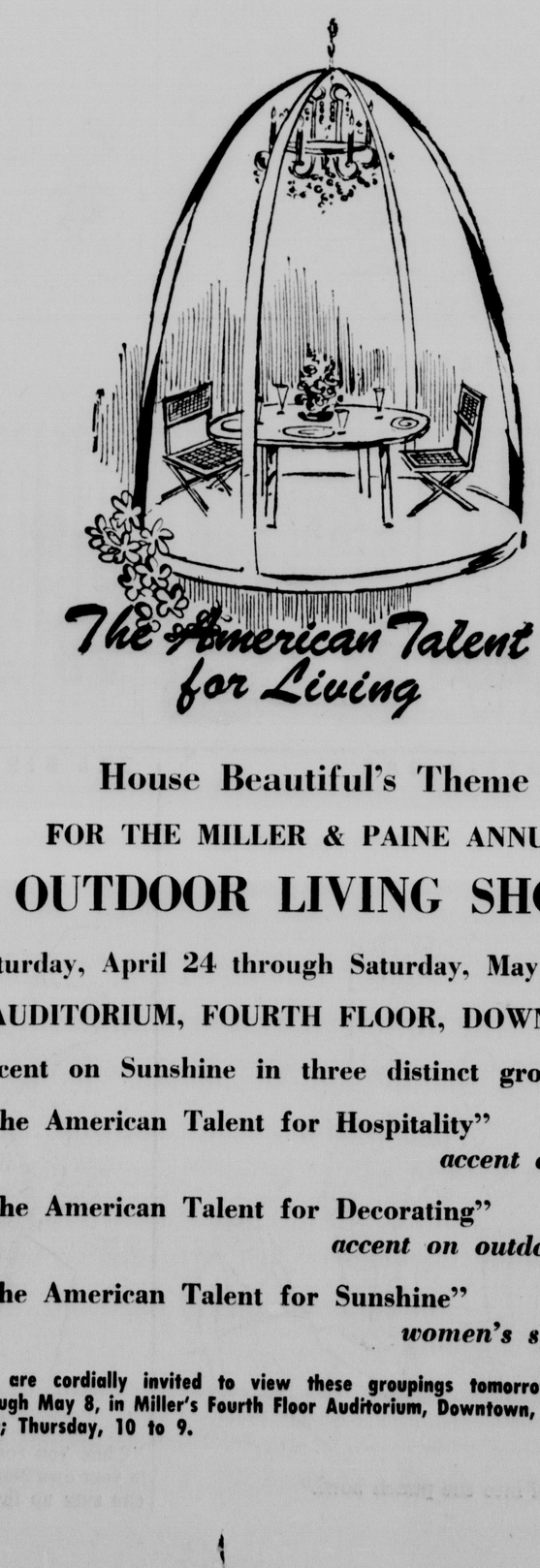
Julianne Bouc Honored



Mrs. Emil Benes and her daughter, Miss Barbara Benes were hostesses at their home last evening at a personal shower honoring Miss Julianne Bouc, daughter of Mr. and Mrs. Julius Bouc of Ceresco. Miss Benes will be the maid of honor at the wedding of Miss Bouc and Gary Hatfield, which takes place this morning.

Shown left to right are Miss Jo Ann Masek, Miss Alyce Chapek, Miss Julianne Bouc, Miss Barbara Benes, Miss Janette Bouc, Miss Laurie Masek, and Mrs. Julius Bouc.

Miller & Paine
DOWNTOWN AND GATEWAY



The American Talent for Living

House Beautiful's Theme
FOR THE MILLER & PAINE ANNUAL
OUTDOOR LIVING SHOW
Saturday, April 24 through Saturday, May 8, 1965
AUDITORIUM, FOURTH FLOOR, DOWNTOWN
Accent on Sunshine in three distinct groupings:
"The American Talent for Hospitality"
accent on dining
"The American Talent for Decorating"
accent on outdoor living
"The American Talent for Sunshine"
women's sportswear

You are cordially invited to view these groupings tomorrow, April 24, through May 8, in Miller's Fourth Floor Auditorium, Downtown, daily 9:30 to 5:30; Thursday, 10 to 9.

Miller & Paine
DOWNTOWN AND GATEWAY



"PERSONALIZED" SHIRT DRESS
Young Sophisticates easy washing Dacron polyester and cotton shirt dress in pink, blue or maize. You may have it monogrammed with three-initials or your name (without charge). Your young sophisticate will like the pleated skirt, roll sleeve, button detail from neckline to hem. 7 to 14, $9. (Allow 2 weeks for delivery)

Sportswear Coordinates
by Playmore Knits, 100% cotton stretch in their famous needle point stitch. Completely guaranteed and machine washable. Jamaica with all-around elastic waist band, $4.
Boat neck shirt in colorful co-ordinating stripes, 2.59. Sizes 8 to 14.

Bottoms are Tops in Stretchwear for Girls and Sub-teens
Mitey Miss stretch denims in cotton and Chemstrand® nylon. Capris in navy, wheat, girls' 7-14; pre-teens 8-14; Jamaicas in navy, faded blue, girls' 7-14; Bermudas, navy, faded blue, pre-teens 8-14.
GIRLS' SHOP, DOWNTOWN AND GATEWAY

GIRLS' SHOP, DOWNTOWN AND GATEWAY

Miller's and McCalls put the Stretch in Spring!

Mitey Miss capris girls 7-14, $4; preteens 8-14, $5;
Jamaicas girls 7-14, $3; Bermudas preteens 8-14, $3.
"ARE YOU A SUNSPINNER?" Come see Sportswear Fashions modeled informally at Gateway, Saturday, April 24, 11:30 to 4:30.

MR. TWEEDY

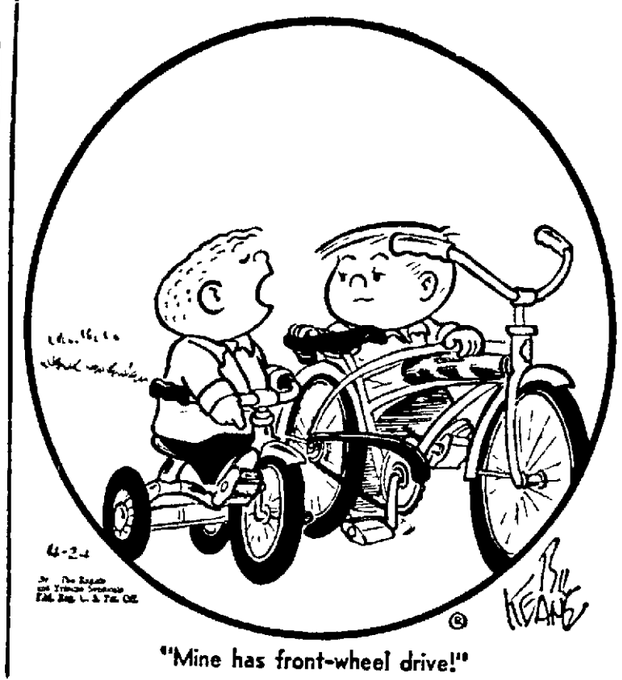
by Ned Riddle



"Do you mind? I don't like quite that much contrast."

THE FAMILY CIRCUS

by Bil Keane



"Mine has front-wheel drive!"

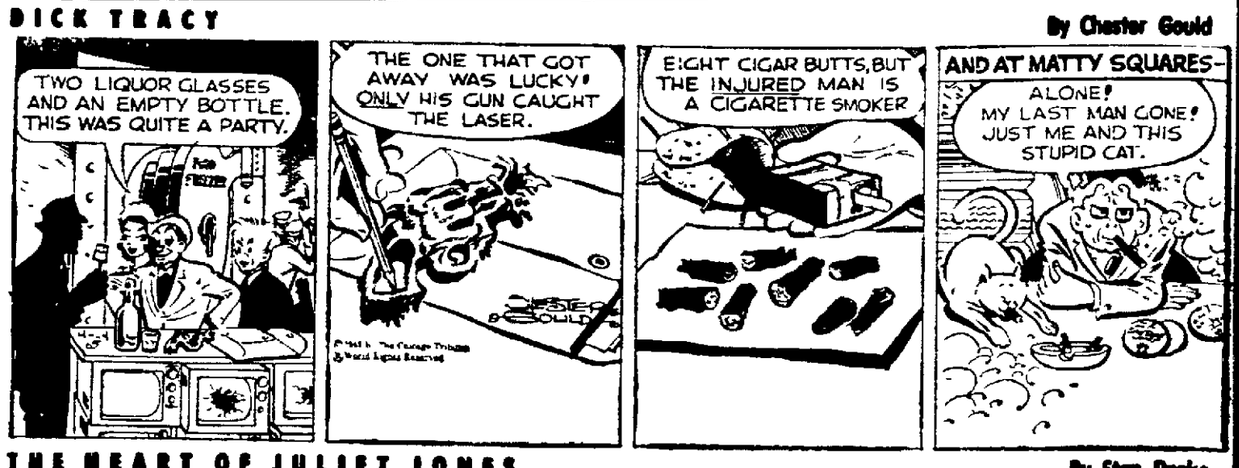
THE FLINTSTONES

By Hanna-Barbera



DICK TRACY

By Chester Gould



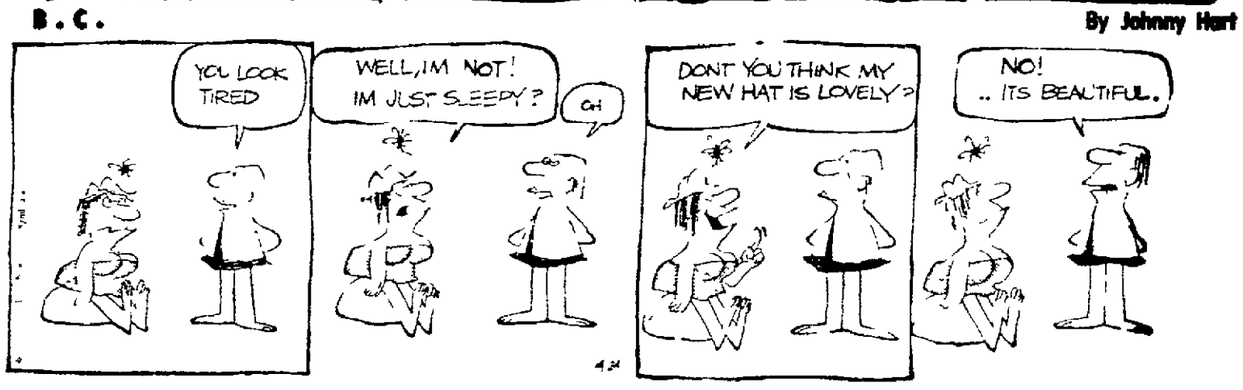
POGO

By Walt Kelly



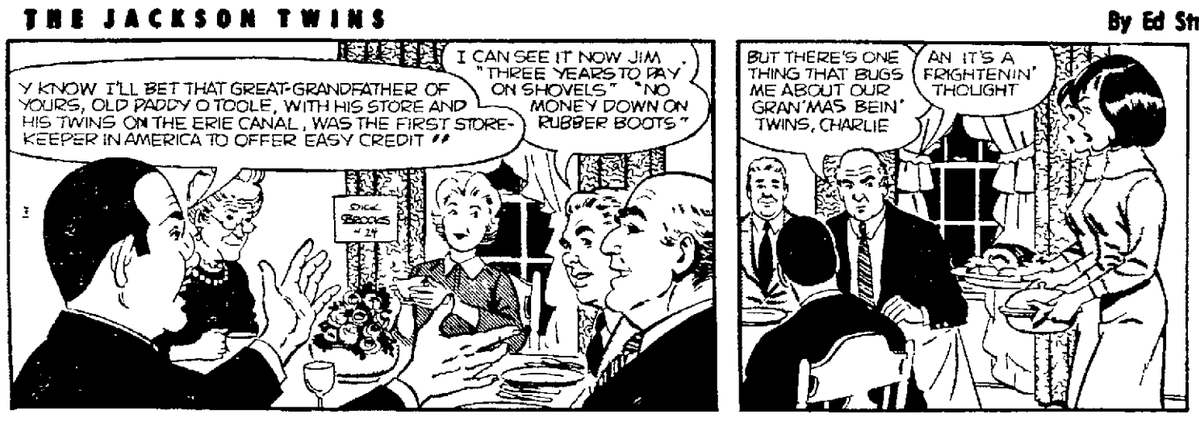
B.C.

By Johnny Hart



THE JACKSON TWINS

By Ed Stropes



MARY WORTH

By Ken Ernst



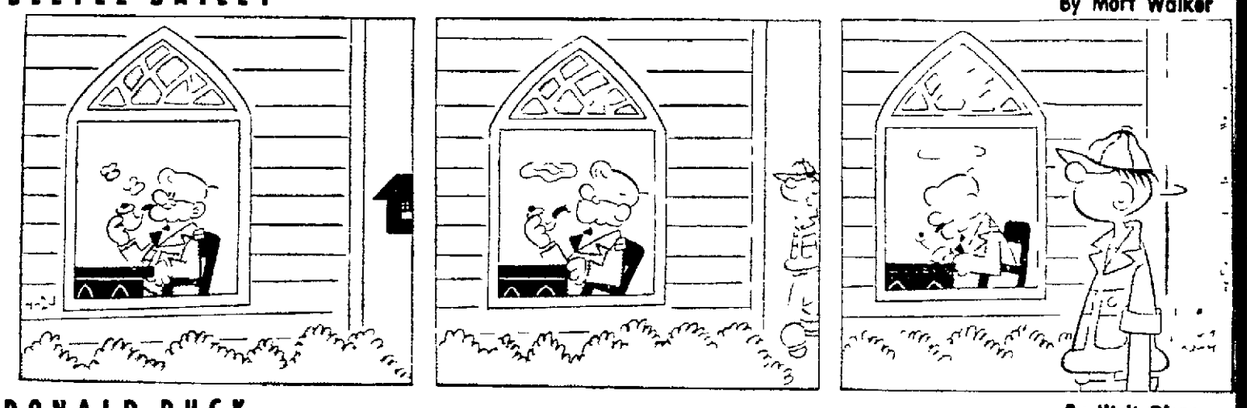
THE HEART OF JULIET JONES

By Stan Drake



BEETLE BAILEY

By Mort Walker



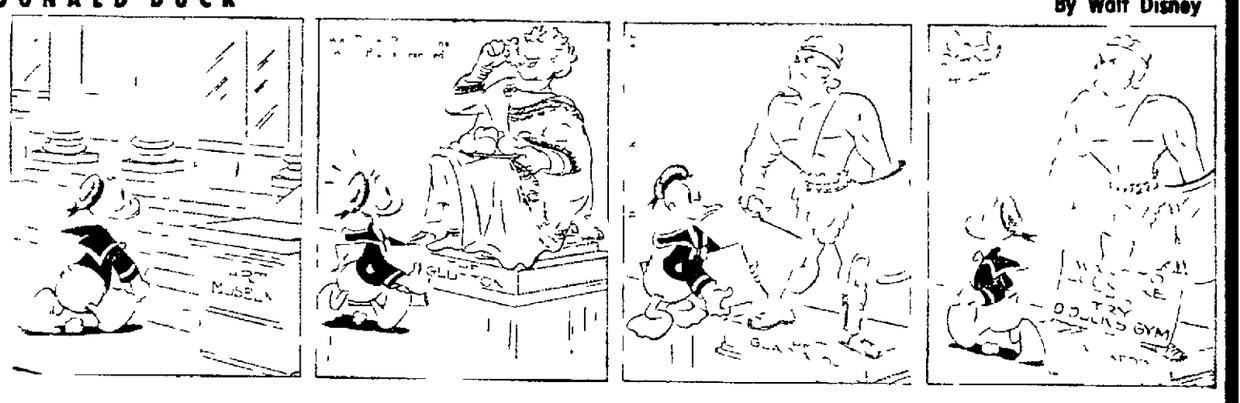
RIP KIRBY

By John Prentice & Fred Dickenson



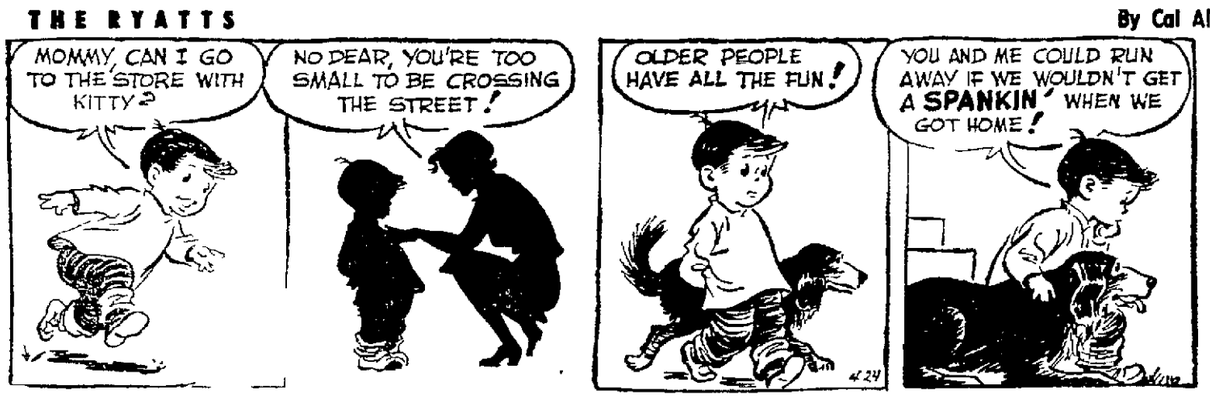
DONALD DUCK

By Walt Disney



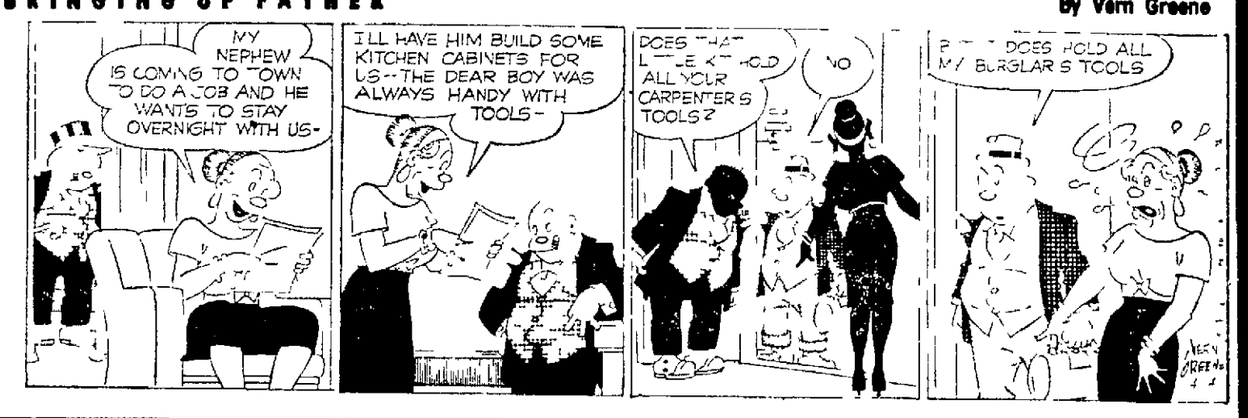
THE RYATTS

By Cal Alley



BRINGING UP FATHER

By Vern Greene



DID YOU KNOW THIS? IT'S A FACT:

The average number of eggs each American ate in 1963 was 315 and in 1964 314 compared with 392 in 1951

Cameroon on the western coast of Africa has an area of 183,000 square miles larger than California Population 4 million

Railroads in the United States spent $1.4 billion on fuels for fuel material and supplies

Industry came late to the Chesapeake country agriculture and fishing still predominate In southern Maryland tobacco remains a principal crop

Washable durable nylon maps have appeared in Japan with the discovery of a photo-printing technique that uses dyes instead of conventional pigments

Algeria with an area of 920,000 square miles is larger than Texas and Alaska combined Its population numbers 11 million

DAILY CRYPTOQUOTE

Here's How To Work It

A N Y D E B A A N R
L O N G F E L L O W

One letter stands for another In this example A is used for the three L's X for the two O's etc Single letters apostrophes the length and formation of the words are all hints Each day the code letters are different

A Cryptogram Quotation

IB IQ ILQJIK BS ZJUVB ZSK OKJPDJOCIQ BVLP BS CIHI AO BS BVEW—LYCIK

Yesterday's Cryptoquote: THE LANGUAGE OF TRUTH IS UNADORNED AND ALWAYS SIMPLE AMMIANUS

Distributed by King Features Syndicate

WISHING WELL

by William J Miller

		8	6	S		4	8	2	6	5	3	8
V	S	L	S	O	U	M	V	F	U	I	R	E
	8	5	S		5	6		S	5	6	3	8
C	G	G	A	P	O	C	R	R	R	E	I	N
2	4	6	3	6	4	7	4	5	8	6	4	2
U	I	S	S	S	G	I	H	T	S	I	T	N
6	2	5	6	8	3	7	2	4	8	5	7	4
N	A	O	S	L	E	T	N	O	O	S	W	F
	8	2	3	8	4	6		7	2	5	7	3
J	V	L	W	F	G	E	F	I	A	P	L	A
			5	2		2		2		4	5	2
					P	C			A	D	R	T
						6	4		6	7	4	3

Here's how to work the code and it will give you a message every day It is a letter substitution puzzle You are told to spell out your fortune Count the letters in your first name If the number of letters is 6 or more subtract 5 If the number is less than 6 add three The result is your key number Start at the upper left corner of the message and check every one of your key numbers left to right Then read the message the letters under the checked figures gives you. (Distributed by King Features Inc Registered U.S. Patent Office)

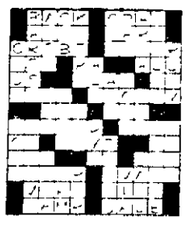
CROSSWORD PUZZLE

ACROSS

1 Severe
6 Intersect
11 Playing marble
12 Pert to the country
13 Test
14 Semblance
15 Condiment
16 Editorial "I"
17 Food fish
18 More than one
21 Roman pound
23 Pronoun
24 Miss Horne
27 Trace of harm
30 Bowl
31 Story
32 Hawaiian bird
33 Father colloq
34 Decorations for the hair
38 Tiny
40 Chinese measure
41 Has obligations
44 Expunge
46 Brittle, as a cookie
47 To clothe
48 French river
49 —— up (excited)
50 Rounded (of)

DOWN

1 Bird coverings
2 Site of Taj Mahal
3 Parallel metal bars
4 One of 50
5 Goddess of dead
6 New Eng. town —
7 Alcoholic liquor
8 Ancient Roman mediums
9 Palm starch
10 Snow-runner
16 Moist
19 Vigor
20 Anilla
21 Perform
22 Wild sheep Asia
25 Pinch
26 Miscellany
28 Previously
29 Portuguese coin
30 Sound of disapproval
32 Japanese sash
35 Leech
36 Undershot water wheel
37 People of Peru
38 Period of time
39 Sea eagle
42 Anglo-Saxon domestic
43 Hastened
45 French author
46 Part of a locomotive



Yesterday's Answer



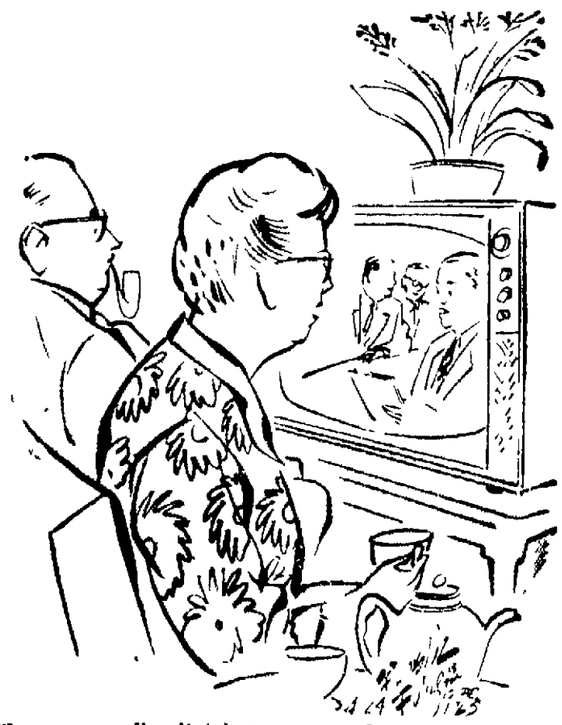
LAFF-A-DAY



"He fell into the punch bowl."

THE GIRLS

By Franklin Folger



"When you realize it takes years to learn what's going on in your own neighborhood, you wonder how these congressmen can sum up the European situation after a two-week visit."

MR. TWEEDY

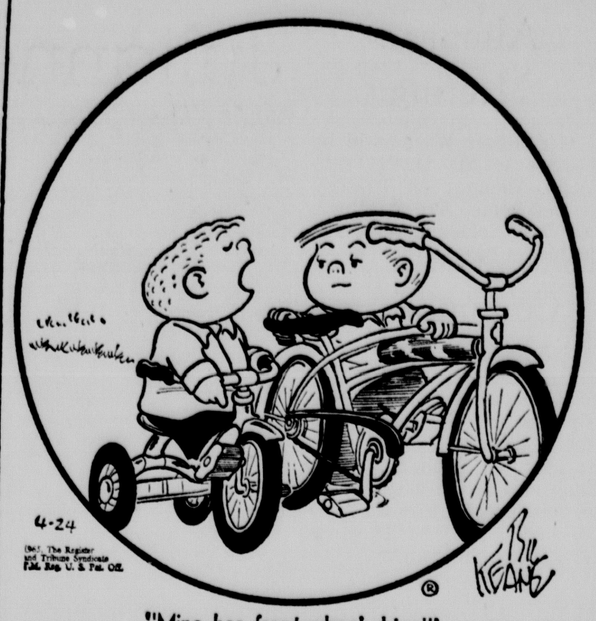
by Ned Riddle



"Do you mind? I don't like quite that much contrast."

THE FAMILY CIRCUS

by Bil Keane



"Mine has front-wheel drive!"

THE FLINTSTONES

By Hanna-Barbera



DICK TRACY

By Chester Gould



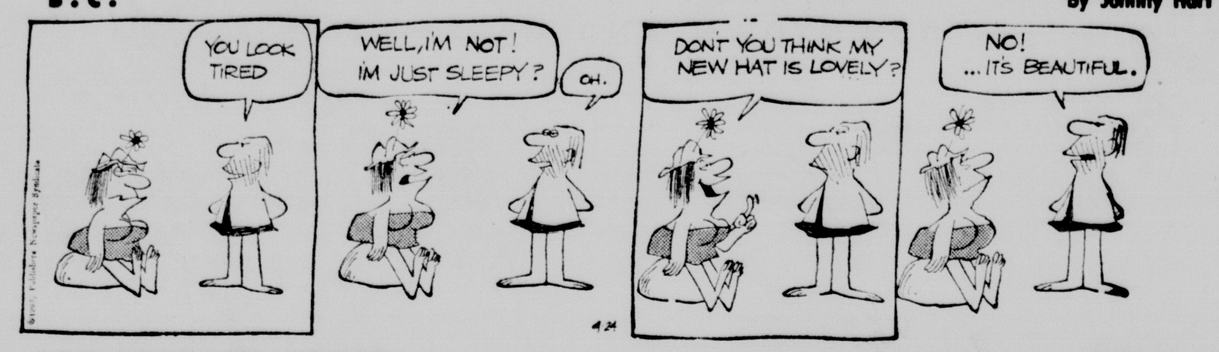
POGO

By Walt Kelly



B.C.

By Johnny Hart



THE JACKSON TWINS

By Ed Strops



MARY WORTH

By Ken Ernst



THE HEART OF JULIET JONES

By Stan Drake



BEETLE BAILEY

By Mort Walker



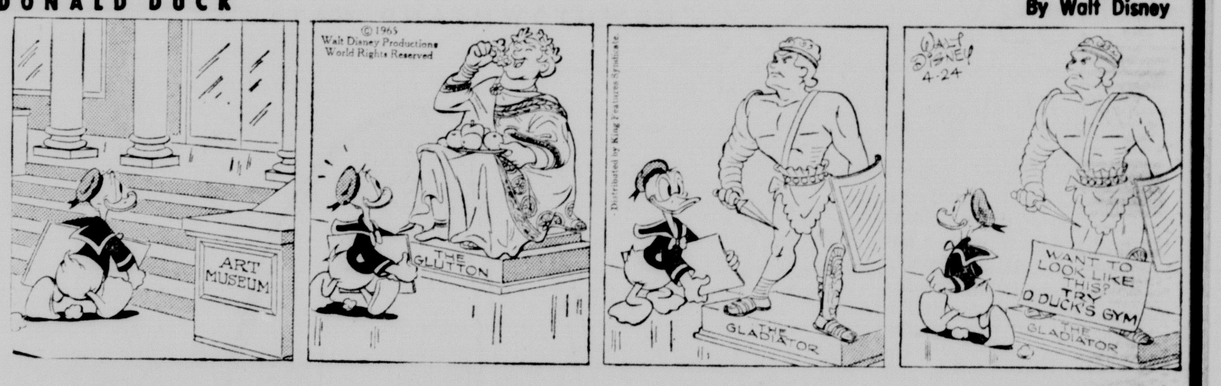
RIP KIRBY

By John Prentice & Fred Dickenson



DONALD DUCK

By Walt Disney



THE RYATTS

By Cal Alley



BRINGING UP FATHER

By Vern Greene



DID YOU KNOW THIS? IT'S A FACT:

The average number of eggs each American ate in 1963 was 315 and in 1964 314 compared with 393 in 1951.

☆ ☆ ☆

Cameroon, on the western coast of Africa, has an area of 184,000 square miles, larger than California. Population: 4 million.

☆ ☆ ☆

Railroads in the United States spent $1.4 billion in 1964 for fuel, material, and supplies.

Industry came late to the Chesapeake country; agriculture and fishing still predominate. In southern Maryland, tobacco remains a principal crop.

☆ ☆ ☆

Washable, durable nylon maps have appeared in Japan with the discovery of a photo-printing technique that uses dyes instead of conventional pigments.

☆ ☆ ☆

Algeria, with an area of 920,000 square miles, is larger than Texas and Alaska combined. Its population numbers 11 million.

DAILY CRYPTOQUOTE

Here's How To Work It

A X Y D L B A A X R
to L O N G F E L L O W

One letter simply stands for another in this example. A is used for the three L's, X for the two O's etc. Single letters, apostrophes, the length and formation of the words are all hints. Each day the code letters are different.

A Cryptoquote Quotation

JB JQ FLQJFK BS ZJUVB ZSK OKJPDJOCFQ BVLP BS CJHF AO BS BVFW.—LYCFK

Yesterday's Cryptoquote: THE LANGUAGE OF TRUTH IS UNADORNED AND ALWAYS SIMPLE.—AMMIANUS

Distributed by King Features Syndicate

WISHING WELL

by William J. Miller

5	3	8	6	8	3	4	8	2	6	5	3	8
V	S	L	S	O	U	M	V	F	U	I	R	E
6	8	5	8	3	5	6	3	8	5	6	3	8
C	E	G	A	P	O	C	R	R	R	E	I	N
2	4	6	3	6	4	7	4	5	8	6	4	2
U	I	S	S	S	G	I	H	T	S	I	T	N
6	2	5	6	8	3	7	2	4	8	5	7	4
N	A	O	S	L	E	T	N	O	O	S	W	F
2	8	2	3	8	4	6	3	7	2	5	7	3
D	V	L	W	E	G	E	E	I	A	P	L	A
3	7	4	5	2	7	2	6	2	7	4	5	2
L	L	O	A	U	P	G	A	H	A	D	R	T
6	2	4	7	2	3	6	4	5	6	7	4	3
R	E	A	S	R	T	C	I	E	H	S	D	H

Here is a practical little game that will give you a message every day. It is a numerical puzzle designed to spell out your fortune. Count the letters in your first name. If the number of letters is 6 or more, subtract 4. If the number is less than 6, add three. The result is your key number. Start at the upper left-hand corner of the rectangle and check every one of your key numbers left to right. Then read the message the letters under the checked figures gives you. (Distributed by King Features Inc. Registered U.S. Patent Office)

CROSSWORD PUZZLE

ACROSS

1. Severe
6. Intersect
11. Playing marble
12. Pert. to the country
13. Test
14. Semblance
15. Condiment
16. Editorial "I"
17. Food fish
18. More than one
21. Roman pound
23. Pronoun
24. Miss Horne
27. Bracelet ornament
30. Bowl
31. Story
32. Hawaiian bird
33. Father: colloq.
34. Decorations for the hair
38. Tiny
40. Chinese measure
41. Has obligations
44. Expunge
46. Brittle, as a cookie
47. To clothe
48. French river
49. —— up (excited)
50. Founded (on)

DOWN

1. Head coverings
2. Site of Taj Mahal
3. Parallel metal bars
4. One of 50
5. Goddess of dead
6. New Eng. town ——
7. Alcoholic liquor
8. Ancient Roman mediums
9. Palm starch
10. Snow-runner
16. Moist
19. Vigor
20. Axilla
21. Perform
22. Wild sheep: Asia
25. Pinch
26. Miscellany
28. Previously
29. Portuguese coin
30. Sound of disapproval
32. Japanese sash
35. Leech
36. Undershot water wheel
37. People of Bern
38. Period of time
39. Sea eagle
42. Anglo-Saxon domestic
43. Hastened
45. French author
46. Part of a locomotive

Yesterday's Answer



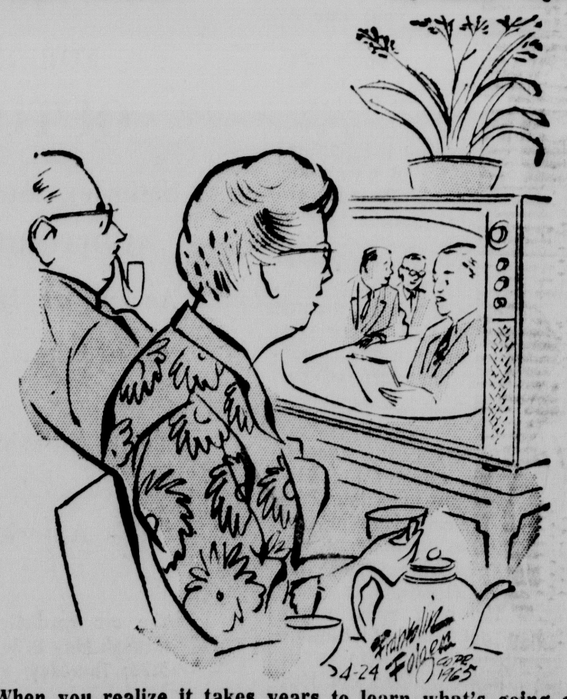
LAFF-A-DAY



"He fell into the punch bowl."

THE GIRLS

By Franklin Folger



"When you realize it takes years to learn what's going on in your own neighborhood, you wonder how these congressmen can sum up the European situation after a two-week visit."

KU's Chancellor Backs Stinson In Easton Firing

Hays, Kan. (AP)— Chancellor W. Clarke Wescoe of the University of Kansas Friday announced his "complete confidence and support" of Athletic Director Wade Stinson in the disputed firing of Bill Easton as track coach.

Wescoe told the Kansas Board of Regents that Easton, who has been track coach for 18 years, had refused to abide by procedures of the department.

Stinson fired Easton Tuesday, effective June 30, climaxing lengthy disputes between the two.

"There is no personal animosity involved, at least on the part of Mr. Stinson, our athletic director," Wescoe said in a statement he read at the monthly board meeting.

"This is not a matter of personalities; this is not a matter of downgrading any sport; it is one of principle or organization.

"The question is this: Shall the university's program in intercollegiate athletics be operated as a consideration of independent, autonomous personnel subject to no regulation, or shall it be a cohesive one responsible to the university and subject to its administrative procedures," Wescoe's statement said.

The chancellor said he conferred with Stinson and Easton last December and "I found it necessary to restate these principles."

"I made it clear to both at that time that Mr. Stenson is charged with the administrative responsibility for our athletic program.

"After an intervening period of disagreement, Mr. Easton informed Mr. Stinson on Monday last that he did not intend to abide by the procedures of the department.

"Faced with this situation, Mr. Stinson made a painful, but unavoidable decision. Both he and I regret the decision that was forced upon him."

The incident which led to Stinson's firing Easton involved the purchase of equipment for the recent K.U. Relays. It was reported that Easton failed to get clearance from Stinson to buy the equipment.



STAFF PHOTO BY HARALD DREIMANIS

HUSKER HOMER . . . Neibauer, second from right, is congratulated after homering.

HUSKERS WIN TWIN BILL

Harris' Single Tops Wildcats

. . . NU WINS, 10-5, 3-2

By HAL BROWN
Star Sports Editor

A two-out single by Randy Harris in the bottom of the seventh inning drove John Roux home with the winning run in a 3-2 decision for Nebraska over Kansas State in the nightcap of a doubleheader Friday after the Huskers had won the opener, 10-5, at the NU diamond.

The single by Harris capped a two-run Husker rally that was needed after Kansas State had gone ahead 2-1 in the top of the seventh on back-to-back homers by Stu Steele and Joe Beck.

Gary Neibauer led off the final inning of the seven-inning contest with a sharp single to left and was wild pitched to second as John Roux was attempting to sacrifice.

Roux chased Neibauer to third with a single to left and Rich Brenning tied the game at two-all with a sacrifice fly to deep center, scoring Neibauer and allowing Roux to take second.

Joe Gaughan grounded out to put Roux on third, setting up Harris' game-winning blow..

The victory went to George Flock, who had relieved Bob Hergenrader when the Husker southpaw gave up the two Kansas State homers. Flock, winning his first Big Eight game of his career, retired three straight batters after taking over for Hergenrader.

The double victory vaulted the Huskers into second place in the Big Eight standings, only one-half game behind Oklahoma State. A Nebraska win today plus a Missouri victory over Oklahoma State would give NU the Big Eight lead.

"I was glad that it was Harris," NU coach Tony Sharpe said in speaking of the winning hit. "He's been fighting with himself at the plate and maybe this will help him.

"And how about my fireman (Flock). He does a good job for a couple of innings," the Husker coach beamed after his squad had boosted its Big Eight record to 5-2.

Hergenrader had pitched sound ball in the nightcap until he hung a couple of curve balls to Stelle and Beck. Both homers were over the right field fence.

Hergenrader appeared to be coasting along to his third straigh Big Eight victory when he ran into the seventh inning trouble. He had struck out six and hadn't allowed a base on balls with only two hits through the first six innings. Neither of the two Kansas State base runners in the first six innings got beyond first base.

Nebraska fielding, the best in the Big Eight entering the series, fell apart in the opening contest with five errors giving the Wildcats a big boost.

Sophomore right-hander Stan Bahnsen went the route to pick up his second Big Eight win against one loss, but he had to survive a couple of shaky innings to get the win.

Bahnsen ran into trouble in the first inning when a walk and his own throwing error on an infield single by Beck produced a 1-0 K-State lead.

Again in the fifth, Bahnsen found the going rocky after his teammates had provided him with a 5-1 cushion. A walk, a fielder's choice, singles by Keith Cramer and Ernie Recob, a double by Steele and an error on shortstop Roux produced four Kansas State runs that knotted the contest at 5-5.

The Huskers had gone ahead, 5-1, in the fourth when Neibauer led off with a 385-foot home run over the center field fence and nine more NU hitters came to the plate before the side was retired.

Consecutive ground rule doubles by Roux and Brenning that bounced over the fence produced one run and sent K-State starter Wade Johnson to the bench in favor of Dennis Erkenbrack.

Erkenbrack proceeded to walk Gaughan, Bahnsen and Harris before hitting Larry Bornschlegl with a pitch to force in two more runs, giving the Huskers the 5-1 advantage.

After Kansaas State tied it up at five-all in the top of the fifth, Nebraska came back with a single run in its half of the inning on a base on balls to Brenning, a wild pitch by Rick Rambin, the third K-State hurler, and an error on second baseman Jim Scheffer.

The final four Husker runs in the 10-5 opening victory came in the sixth on only one extra base blow, a double by Gary Tunnison. Four walks, a wild pitch, a passed ball and an infield single contributed to the K-State troubles in the sixth inning.

Bahnsen, in picking up the win, struck out nine and walked only two.

Sharpe said he would go with either Bob Stickels or Mick Zangari in today's single game, slated for 1 p.m. at the NU diamond.

First Game

KANSAS STATE	ab	r	h	bi	NEBRASKA	ab	r	h	bi
Cramer lf	4	1	1	0	Harris 2b	3	0	0	1
Recob cf	3	2	1	1	Born'gl c	1	1	1	2
Steele 3b	4	1	1	2	Tunnison lf	4	1	1	0
Beck 1b	4	0	1	0	Neibauer cf	3	1	1	1
Matan rf	3	0	0	0	Steph'n rf	2	0	0	0
Andrews ss	3	0	0	0	Johnson rf	1	1	1	1
Ekis c	2	0	1	0	Roux ss	3	2	1	0
Scheffer 2b	3	1	1	0	Brenning 1b	3	2	1	1
Johnson p	1	0	0	0	Gaughan 3b	0	2	0	0
Erken'ck p	0	0	0	0	Bahnsen p	1	0	0	0
Rambin p	0	0	0	0					
Cottle ph	1	0	0	0					
Evans p	0	0	0	0					
Totals	29	5	6	3	Totals	21	10	6	6

Kansas State					100	040	0	—	5
Nebraska					001	414	x	—	10

E—Scheffer, Harris, Roux 3, Bahnsen. DP—Kansas State 1. LOB—Kansas State 6, Nebraska 7.

2B—Steele, Roux, Brenning, Tunnison. HR—Neibauer. S—Bahnsen.

	IP	H	R	ER	BB	SO
Johnson	3 1-3	4	4	4	2	2
Erkenbrack	0 2-3	1	1	1	3	0
Rambin (L,0-3)	1 2-3	0	1	0	3	0
Evans	1	2	4	3	3	0
Bahnsen (W,2-1)	7	6	5	3	2	9

WP—Rambin, Evans, Bahnsen. BP—Ekis. HBP—By Erkenbrack (Bornschlegl). T—2:17.

Second Game

KANSAS STATE	ab	r	h	bi	NEBRASKA	ab	r	h	bi
Cramer lf-rf	3	0	0	0	Solich rf	3	1	2	0
Recob cf	3	0	0	0	Born'gl c	2	0	0	0
Steele 3b-lf	3	1	1	1	Tunnison lf	2	0	0	0
Beck 1b	3	1	1	1	Johnson cf	1	0	0	0
Matan rf	3	0	1	0	Neibe'r cf-lf	3	1	0	0
Wilson 3b	0	0	0	0	Roux ss	3	1	1	0
Andrews ss	3	0	0	0	Brenning 1b	2	0	1	1
Ekis c	3	0	0	0	Gaughan 3b	2	0	0	0
Scheffer 2b	2	0	0	0	Harris 2b	3	0	1	1
Ballard p	2	0	1	0	Herg'deep	2	0	0	0
					Flock p	0	0	0	0
Totals	25	2	4	2	Totals	23	3	6	2

Kansas State	000	000	2—2
Nebraska	000	100	2—3

Two out when winning run scored.

E—Andrews. DP—Kansas State 1. LOB—Kansas State 2, Nebraska 2.

HR—Steele, Beck. S—Bornschlegl. SF—Brenning.

	IP	H	R	ER	BB	SO
Ballard (L,1-3)	6 2-3	6	3	2	0	4
Hergenrader	6	4	2	2	0	6
Flock (W, 1-0)	1	0	0	0	0	1

WP—Ballard 2. HBP—By Ballard (Gaughan). T—1:28. A—300 (est.).



HEADLEY TAKES OFF . . . NU's Headley takes off just before getting baton in 440 preliminaries at Drake.

NU Hopes For 440 Slam Suffer Setback At Drake

. . . HEADLEY SUFFERS LEG INJURY

Lincoln Star Special

Des Moines, Iowa—Records came tumbling down in the 56th annual Drake Relays here Friday and most likely so did Nebraska's bid to score a slam of the Midwest Relays circuit in the 440-yard relay.

The speedy Cornhuukers sprint corps, which had won the Texas and Kansas legs of the triple crown in :40.5, qualified in the quarter-mile event, but may have to scratch out of it due to an injury to Lynn Headley.

The lithe Jamaican, running out front in an 880 relay qualifying heat, pulled up lame about 40 yards after taking the baton from Dick Strand.

Trainer George Sullivan labeled the muscle pull a "light one," and administered immediate treatment but coach Frank Sevigne, who was having a busy day as the referee of the meet, said it was doubtful Headley could run on Saturday.

He indicated that if Headley could not run, the team would scratch in the 440 relay since Tom Millsap also has a slight injury.

The injury ruined what could have been a terrific day for the Huskers as they looked like a cinch to qualify for the 880 relay also.

The Husker mile relay quartet of Dennis Walker, Jim Wendt, Dick Strand and Dave Crook later qualified for the mile relay final with a 3:11.1.

And Charlie Greene finally debuted in the open 100 and 9.5 while winning his heat. debuted well as he loafed to a He'll go against Richard Stebbins of Grambling among others in the finals. Stebbins won his heat in 9.4.

Headley also won a heat in the century at 9.5, but once again isn't likely to run.

The big record of the day—there were 10 in the university-college class—was erected by Baylor, which bettered the national collegiate record in the sprint medley with a 3:17 flat, five tenths of a second under the mark set by Oregon State last year. Ohio, which ran second, was under the Drake record, and Oklahoma, a third place finisher, ran 3:17.8, the best ever by a Big Eight school.

A relays broad jump record was set by New Mexico's Clarence Robinson who leaped Clarence Robinson who leaped 26-9-¼. Robinson last week was named the outstanding performer in the Kansas Relays. His effort Friday was 7-½ inches better than that of Gayle Hopkins of Arizona last spring.

The big individual attraction here—Texas A&M ace Randy Matson—didn't let the crowd of 13,500 down as he tossed the discus 191-2½, erasing the record of 187-7 3-4 established by Kansas' Al Oerter in 1958.

The Big Eight as usual had a good day and no one had a better one than Kansas. The Jayhawks' coach Bill Easton, who has been fired by athletic director Wade Stinson effective June 30, is bowing out in typical fashion.

His four-mile relay team, anchored by Herald Hadley, shattered the Drake record in 16:40.6 and in doing so ran a full second faster than a Big Eight team has ever run the event. Missouri ran a 16:41.6 last year.

None of the Nebraska state colleges had a particularly good day, although Gary Power of Omaha ran third in his heat in the 120-yard high hurdles in 14.4.

Doane ran fourth and Nebraska Wesleyan fifth in the same heat in the mile relay. Doane ran 3:21.0 and Wesleyan, with Ken TeSelle, Dennis Gordon, Lenny Hendricksen and Wendell Wilson, ran 3:25.6.

120 high hurdles—(Qualifiers)—Eugene Washington, Michigan State) Steve Cook, Valparaiso; Darryl Green, Iowa State; David Dick, Air Force; Tom White, Yankton; Fred Knight, New Mexico; Clinton Jones, Michigan State; Clyer Thompson, Houston. Best time: Green 13.9.

Two mile—1, George Scott, Oklahoma City, 8:54.8. 2, Mike Coffey, Notre Dame, 8:56.8. 3, Gene Takle, Luther (Iowa), 8:57.5. 4, Jack Bachelder, Miami (Ohio) 8:58.6. 5, Norris Peterson, Minnesota, 8:58.6.

100—(Qualifiers)—Lynn Headley, Nebraska; Wayne Brandt, Baylor; Billy Foster, Southern Methodist; James Jackson, Oklahoma; Richard Stebbins, Grambling; James White, Texas A&M; Charles Greene, Nebraska; Steve Goldston, Iowa. Best time: Stebbins and White 9.4.

College 440 relay—(Qualifiers)—Grambling, Tennessee State, Texas Southern, Southern University, Lincoln (Mo.), Murray State. Best time: Grambling and Texas Southern 40.6. (New record: old record 40.8, Florida A&M, 1962.)

College 880 relay—(Qualifiers)—Southern University, Tennessee State, Grambling, Lincoln, Texas Southern, Northeast Missouri. Best time: Southern and Texas Southern 1:24. (New record; old record 1:24.2, Texas Southern, 1964.)

College & University—440 hurdles—(Qualifiers)—Al Randolph, Iowa; (Accidental; Tom Wyatt, Oregon State; David Bonds, McMurray; James Mace, Arkansas; Leland Albright, Louisiana State. Best time: Albright 52.4.

Freshman-Junior College—(Sprint medley relay 440, 220, 220, 880)—(Qualifiers—Cornell, Drake, Arkansas, North Texas, Abilene Christian, South Dakota State. Best time: Abilene Christian 3:33.6.

Discus—1, Randy Matson, Texas A&M, 191-2½ (record; old record, 185-7½, Al Oerter, Kansas, 1958). 2, Roger Orrell, Abilene Christian, 171-7. 3, Larry Kennedy, New Mexico, 164-3½. 4, Russ Pulbenius, East Texas, 164-1½. 5 Miles Last ex, Oklahoma State 160-1 ½.

Four-mile relay—1, Kansas (Tom Yergovich, John Donnel, John Lawson, Harold Hadley, 1:40.6 record; old record, 16:44.1, Samford, 1963. 2, Oregon State, 16:47.3. 3, Oklahoma State, 16:51.1. 4, Notre Dame, 16:55.0. 5, Houston, [illegible]

Tigers Gain Split With Loop Leaders

. . . RACE TIGHTENS

Stillwater, Okla. (AP)—Oklahoma State split a doubleheader with defending champion Missouri Friday to cling to a one-game lead in the Big Eight Conference baseball race.

The Cowboys took the opener 8-1 on Don Kuykendall's six-hitter but Missouri won the nightcap 8-6.

OSU has a 6-2 conference record, one game ahead of Kansas. Missouri has a 4-3 league mark.

Oklahoma State wrapped up the first game by scoring seven runs in the botton of the first inning.

Missouri jumped off to a 3-0 lead in the nightcap and clinched it with a five-run fifth inning.

Missouri	100	000	0	1	6	3	
Oklahoma State	710	000	X	8	8	3	

Stroud, Carpenter (1), Carr (5) and Pace; Kuykendall and Sellari. W—Kuykendall (2-0). L—Stroud (1-3).

Missouri	120	050	0	8	10	6	
Oklahoma State	003	010	2	6	9	4	

Eader and Pace; Wilburn, Fiocchi (4), MacDougall (5), Kastner (6) and Sellari. W—Eader (2-0). L—MacDougall (1-2).

Celtics Use Fast Break For Victory

Los Angeles (AP) — Boston shook loose its savage fast break in the final two periods to wipe out a six-point halftime deficit and score a 112-99 victory over the Los Angeles Lakers Friday night in the National Basketball Association championship playoffs.

The Celtics' triumph pushed the defending world champions into a 3-1 lead in the best-of-7 series.

Boston will now attempt to claim its seventh straight title when the fifth game is staged Sunday afternoon at Boston.

The Lakers, playing before a sellout crowd of 15,217, performed brilliantly in the second quarter to seize a 61-55 lead at intermission after trailing by as much as 12 points earlier in the period.

They took the play away from the Celtics on the backboards and got a sensational scoring effort from Leroy Ellis, who canned 17 points in the half.

Jerry West, held to just two points in the opening period by K. C. Jones, found the range for 11 points in the furious second quarter rally to also spearhead the attack.

KU, Sooners Divide Two

Norman, Okla. (AP) — Oklahoma took advantage of pitcher Steve Renko's wildness Friday to grab the first game of a Big Eight Conference baseball doubleheader 6-4, but Kansas slipped by the Sooners 3-2 in the second game.

Renko, who walked 11 batters, handed the Sooners the two crucial runs in the fourth inning of the first game. After walking three men, a run scored on a wild pitch. Then Renko forced in a run with two more walks.

Kansas	000	010	3	—	4	8	0
Oklahoma	211	200	X	—	6	4	1

Renko and Shanks; Cox and Ridgeley, W-Cox (2-4). L-Renko (2-1).

Kansas	001	020	0	—	3	5	1
Oklahoma	001	100	1	—	2	4	2

Chana and Shanks; Looper, Hornbeck (5) and Martin, Ridgley (7).

Cyclones Take 2 Wins Over Buffs

Boulder, Colo. (AP) — Iowa State which had not won a Big Eight baseball game in the Colorado stadium since 1957, broke the jinx Friday with a twin victory over CU, 7-1 and 8-7.

The victories left Iowa State with a 5-3 Big Eight record. Colorado is 2-6.

Iowa State	100	004	2	—	7	10	2
Colorado	000	001	0	—	1	3	4

Van Galder and Meese; Lafoe, Lemasters (6) and Sessions.

Iowa State	002	600	0	—	8	11	1
Colorado	000	700	0	—	7	11	3

Morton and Van Dine; Orr, Mann (4) and Sessions.

Husker Golfers Win One, Lose 2

Nebraska defeated Kansas, 10½-4½, but lost to Oklahoma State, 15-0, and Oklahoma, 9-6, in dual golf matches Friday afternoon at Holmes Park.

Don Lackey of Oklahoma State was medalist with a 69 while Tom Thomsen had Nebraska's best, a two-over-par 74. In other dual results, Oklahoma State defeated Oklahoma, 12½-2½, and Kansas, 15-0, and Oklahoma decisioned Kansas, 11½-3½.

OSU 15, NEBRASKA 0

Don Lackey, Oklahoma State (69), def. Tom Thomsen (74), 3-0.
Jim Hardy, Oklahoma State (73), def. Frank Hilsabeck (80), 3-0.
Jim Bullard, Oklahoma State (75), def. Bob Salter (81), 3-0.
Roger Brown, Oklahoma State (74), def. Tom Grace (80), 3-0.
Bob Dickson, Oklahoma State (73), def. Steve Nelson (77), 3-0.

NEBRASKA 10½, KANSAS 4½

Toni Thomsen, Nebraska (74), def. Ron Szczygiel (79), 3-0.
Frank Hilsabeck, Nebraska (80), tied Scott Linscott (80), 1½-1½.
Bill Southern, Kansas (77), def. Bob Salter, Nebraska (81), 2½-½.
Tom Grace, Nebraska (80), def. John Reoutner (81), 2½-½.
Steve Nelson, Nebraska (77), def. Bob Igo (81), 3-0.

OKLAHOMA 9, NEBRASKA 6

Tom Thomsen, Nebraska (74), def. Jerry Keel (76), 2½-½.
Dick Orr, Oklahoma (75), def. Frank Hilsabeck (80), 3-0.
Tom Stevens, Oklahoma (76), def. Bob Salter (81), 3-0.
Tom Metcalf, Oklahoma (79), def. Tom Grace (80), 2-1.
Steve Nelson, Nebraska (77), def. Tom Fisher (80), 2½-½.

BASKETBALL

NBA PLAYOFFS
Championship

Boston 112, Los Angeles 99. Boston leads best-of-7 series, 3-1.

TENNIS

Iowa State 5, Nebraska 0
Kansas State 4, Nebraska 1
Kansas State 3, Iowa State 2
Oklahoma 5, North Texas State 4

BASEBALL

BIG EIGHT

Nebraska 10-3, Kansas State 5-2
Iowa State 7-8, Colorado 1-7.
Oklahoma 6-2, Kansas 4-3
Oklahoma State 8-6, Missouri 1-8

OTHER COLLEGES

Virginia Tech 6, William & Mary 4
Rice 3, Texas Christian 1
Michigan State 10, Northwestern 1
Michigan 8, Wisconsin 5
Tulane 7, Alabama 6
LSU 6, Mississippi State 0
Ohio State 8, Indiana 2
Kent State 3, Toledo 1
Illinois 5, Iowa 2
Mississippi 11, Nicholls State 0
Minnesota 11, Purdue 3
Florida Southern 8, Jacksonville 0
Rollins 4, Stetson 1
Oregon 6, Washington 3
USC 5, Stanford 4
Memphis State 6-2, Arkansas 4-1
Hastings 6-5, Nebraska Wesleyan 4-6
Oregon State 5, Washington State 4, 11 innings
California 2, UC Davis 1
Wichita 6, St. Louis 5
Massachusetts 3, Vermont 1
Connecticut 2, Maine 1
Peru 3-0, Kearney 2-1
Denver 4, Wyoming 0
Clemson 10, Duke 2
North Carolina State 7, Florida State 2
North Carolina 6, Maryland 4
South Carolina 8, Wake Forest 4
Yale 8, Penn 0
Santa Clara 9, UCLA 2
Arizona 12, Arizona State 3.

No Action Taken On New Building

A bill authorizing the State Game Commission to build a new office building in Lincoln was aired Friday by the Legislature's Agriculture and Recreation Committee.

After a full afternoon's hearing, the committee adjourned without action on the bill.

Big Eight Standings

	W	L	Pct.	GB
Oklahoma State	6	2	.750	—
Nebraska	5	2	.714	½
Kansas	5	3	.625	1
Iowa State	5	3	.625	1
Missouri	4	3	.571	1½
Kansas State	2	6	.250	4
Colorado	2	6	.250	4
Oklahoma	2	6	.250	4

NU Netters Drop First 2 Matches

With doubles matches to be completed Saturday morning beginning at 9 a.m. the University of Nebraska tennis team is assured of losing its first two matches of the season.

In a triple dual, Iowa State outscored Nebraska, 5-0, Friday; Kansas State outscored Nebraska, 4-1; and Kansas State outscored Iowa State, 3-2.

Friday's results:

Iowa State vs. Nebraska

Bill O'Deen (IS) def. Ted Sanko, 9-7, 6-4.
Bruce Helm (IS) def Scott Nelson, 6-4, 8-6.
Takenori Aso (IS) def. Kile Johnson, 6-3, 6-4.
Jim Williams (IS) def. Dean Beebe, 3-6, 6-3, 6-4.
Dennis Brown (IS) def. Tom Tipton, 6-3, 1-6, 6-0.

Nebraska vs. Kansas State

Mike Kraus (KS) def Ted Sanko, 6-3, 6-0
Scott Nelson (N) def. Jim Hastings, 2-6, 6-1, 9-7.
Dan Millis (KS) def. Kile Johnson, 6-4, 6-0
Bob Hauber (KS) def. Dean Beebe, 6-1, 6-1
Pete Seaman (KS) def. Bob Cochrane, 6-2, 6-2.

Iowa State vs. Kansas State

O'Deen (IS) def. Kraus, 6-4, 6-0.
Helm (IS) def. Hastings, 6-3, 6-2.
Millis (KS) def. Aso, 6-1, 6-2.
Hauber (KS) def. Williams 6-3, 3-6, 6-3
Seaman (KS) def. Brown, 6-2, 6-2.

SPORTS MENU

Saturday

BASEBALL—Kansas State at Nebraska, 1 p.m.
TRACK—Nebraska at Drake Relays, Des Moines; Lincoln High School at Dutch White Relays, Omaha.
GOLF—Pius X at Beatrice.
TENNIS—Iowa State, Kansas State at Nebraska.
HORSE RACING—Fonner Park, Grand Island, 2 p.m.
BASKETBALL—Little Fry Tournament at Salvation Army Community Center.
ROLLER SKATING—Tri-State Championships at Arena, all day.

Sunday

ROLLER SKATING—Tri-State Championships at Arena, 5:30 a.m.

Monday

TRACK—Lincoln Southeast at Lincoln Northeast, 4 p.m.
GOLF—Pro-Am at Omaha Miracle [illegible]

The STANDINGS

American

	Won	Lost	Pct.	Behind
Minnesota	6	1	.857	—
Chicago	6	3	.667	1
Detroit	5	3	.625	1½
Boston	4	3	.571	2
Baltimore	4	4	.500	2½
Cleveland	3	3	.500	2½
Los Angeles	3	4	.429	3
New York	3	5	.375	3½
Washington	3	7	.300	4½
Kansas City	2	6	.250	4½

Friday's Results

Cleveland 6, Kansas City 2, night
Chicago 5, Washington 3, night
Baltimore 4, Boston 2, night
Minnesota 8, Detroit 6, 10 innings, night
Los Angeles at New York postponed, rain

Saturday's Games

Los Angeles (Chance 0-0) at New York (Bouton 1-0)
Minnesota (Stigman 0-0) at Detroit (Regan 0-1)
Chicago (Howard 0-0) at Washington Narum 1-1)
Boston—(Wilson 1-0) at Baltimore (Pappas 1-0)
Kansas City (Segui 1-1) at Cleveland (Terry 1-1)

National

	Won	Lost	Pct.	Behind
xLos Angeles	5	2	.714	—
Chicago	5	3	.625	1
xPhiladelphia	4	3	.571	1
Cincinnati	5	4	.556	1
Pittsburgh	5	4	.556	1
xSan Francisco	4	4	.500	1½
Milwaukee	3	4	.429	2
Houston	4	6	.400	2
St. Louis	3	5	.375	2½
xNew York	3	6	.333	3

x—Late game not included.

Friday's Results

St. Louis 6, Cincinnati 5, night
Houston 4, Pittsburgh 3, 12 innings, night
Milwaukee at Chicago, postponed, rain
Los Angeles 4, Philadelphia 0
New York at San Francisco, night

Saturday's Games

Pittsburgh (Law 0-1) at Houston (Farrell 1-1) night
Philadelphia (Belinsky 0-1) at Los Angeles (Osteen 1-1) night
New York (Parsons 0-1) at San Francisco (Sanford 1-1)
St. Louis (Stallard 0-0) at Cincinnati (Ellis 2-0)
Milwaukee (Cloninger 1-1) at Chicago

Fonner Racing

Saturday's Entries

POST TIME, 2 P.M.

First race, $1500 claiming, purse $1100, 4 & up, 6 furlongs.

Bright Missey (G. Collier)	x105
Haulover Cut (Baca)	115
Small Byrd (Greenberg)	112
Lew Fosta (Morris)	117
Early Grace (Casey)	112
Tuck's Top (Bernt)	117
Just My Son (Ecoffey)	120
Brad's First (Peck)	110
Vada Mae (Correa)	115
Rare Deal (Stauffer)	115

Also—Hidden Intent G. Houghton) 115, Hy Go (Baca) 115, Rons Boy (No Boy) 115, Gene's Brother (L. Rettele) 115.

Second race, $1500 claiming, purse $1100, 4 & up, 6 furlongs.

Mr. Leslie (G. Houghton)	115
Rancher (No Boy)	115
Good Cow (Greenberg)	112
Tanail (Ecoffey)	115
Valiant Nation (Hancock)	x110
Pick's Son (Morris)	115
Mollie Lou (Casey)	110
Gold Cloth (Smith)	110
Mata Rose (Werre)	x105
Blue Question (Stauffer)	115

Also—Landarrive (No Boy) 110, Swap Even (Chavez) 115, Cotton Crop (Baca) 115, East Echo (No Boy) 115.

Third race, $1500 claimnig, purse $1100, 4 & up, 6 furlongs.

Potterton (No Boy)	120
Red Buster (Bernhardt)	120
Mr. Hypo (G. Collier)	x115
Gray Shark (Ecoffey)	120
Self Demand (R. Houghton)	120
Kimery (Lewis)	120
Dr. Thunder (Stauffer)	120
Full Msat (Werre)	x110
Captain Hood (Greenberg)	113

Fourth race, $2000-$1750 claiming, purse $1200, 4 & up, 6 furlongs.

Tennessee Col (Bernt)	113
Poniard (De Alaba)	113
Social Blessing (Alexander)	113
Signal's Pride (Bird)	x110
Muttnik (G. Houghton)	112
Our Premier (No Boy)	115
Fennec Son (Morris)	117

Fifth race, allowance purse $1500, 3 year olds, 6 furlongs.

a-Star Player (Peck)	108
Gun Fight (Hancock)	x110
Fly By Sea (Baca)	110
Gay Adorable (R. Houghton)	112
Lady Guide (No Boy)	108
Jaemar (L. Rettele)	110
a-Bills Bid (Peck)	113

a-K.W. Fleischer entry.

Sixth race, $2750-$2250 claiming, purse $1500, 4 & up, Nebraska-bred, 6 furlongs.

a-Jigger Jim (Correa)	115
Dance Aero (Chavez)	108
Ironshell (Hare)	117
Little Amy (Casey)	110
Myrtle Red (Stauffer)	108
Ages Image (R. Houghton)	113
a-Mr. M.H. (Morris)	113
Kid's Kin (De Alba)	108
Princess Nyla (No Boy)	108

a-Virgil Beavers entry.

Seventh race, $450-$3500 claiming, purse $1600, 4 & up, 6 furlongs.

Dr. Squealer (Gallglione)	113
Fickle Fortune (R. Houghton)	113
Wendy Eve (Ecoffey)	115
Port Arms (Smith)	111
Dynamic Sayde (Correa)	108
Airy Song (De Alba)	108
Shepards Dream (Stauffer)	111
Duke of Isaac (Chavez)	113
Richy Clair (Alexander)	120

Eighth race, allowance purse $2000, 4 & up, 6 furlongs.

Vale's Chief (Smith)	112
Kem Gem (Morris)	116
Rita Open (Stauffer)	116
Nebraska Blaze (Greenberg)	116
Walter (Alexander)	112
Patta Silver (G. Houghton)	116
Bobby Bim (Casey)	112
Red Elf (Peck)	121

Ninth race, $1750-$1500 claiming, purse $1100, 4 & up, one mile.

Silver Spruce (G. Houghton)	110
a-Irish Nick (Casey)	113
Sassy Suzie (No Boy)	115
Papa See (Peck)	113
My Command (Alexander)	113
Startodru (Hancock)	x110
a-Baca King (Bird)	x112
Friendly Pat (Stauffer)	113

a-G. Strole entry.
x—Apprentice allowance.

Friday's Results

First race, maiden, purse $1100, 3 year olds, one mile, T—1:42 2-5.

Always Free (DeAlba)	8.40	3.80	3.40
Fine Reward (Alexander)		3.20	2.60
Prince Ideal (Peck)			7.80

Also rans—No Exemption, Twisty Miss, Jeep Shore, Masters Pride, Nahr Venture, Quick Honey, Speedy Relief.

Second race, N.B., $1500 claiming, purse $1100, 4 & up, 6 furlongs, t—1:14 1-5.

Benny H. (Alexander)	5.40	3.20	2.60
Wise Boots (Werre)		3.00	3.00
Our Armi (R. Houghton)			4.60

Also rans—Loyal D., Sam Bow, Sun Rush, Dunbar, Easy Jet, Maude B.

Daily Double—$23.00 (10 & 2)

Third race, $1750-$1500 claiming, purse $1100, 4 & up, 6 furlongs, T—1:13 4-5.

Grey Rajah (R. Houghton)	9.40	5.60	3.60
Dundy County (G. Houghton)		8.60	4.40
Indian City (Bernhardt)			5.80

Also rans—Pat's Lad, Vacuum Packed, Silo, Happy Hiker, Road Rose, Gay Blue, Jr's Beau.

Fourth race, $2500-$2000 claiming, purse $1100, 4 & up, 6 furlongs, T—1:13 4-5.

Bucky (G. Houghton)	7.60	4.00	2.20
Blue Noise (Hare)		4.20	3.00
Dream Action (Smith)			2.60

Also rans—Nell Harris, Cote Ute, Blue Gip, Doctor M. H., Trail Dust, Bobbie M.

Fifth race, allowance, purse $1200, 3 year olds, 6 furlongs, T—1:13 3-5.

Star Fleet Fuzz (Correa)	25.60	11.20	7.40
Randy's Action (Greenberg)		38.80	16.60
Be Joanie (Werre)			18.60

Also rans—Countess Jet, Grace Good, Old Steamboat, Snowette, Delinda's King, Load and Leave, Gowan' Fishia'.

Sixth race, $3500-$3000 claiming, purse $1300, 4 & up, "The Governor's purse 6 furlongs, T—1:12 4-5.

Kay Dee (Morris)	4.20	3.60	3.00
Wilky (Overton)		3.40	3.00
Tiger Tips (Hancock)			4.00

Also rans—

KU's Chancellor Backs Stinson In Easton Firing

Hays, Kan. (AP)— Chancellor W. Clarke Wescoe of the University of Kansas Friday announced his "complete confidence and support" of Athletic Director Wade Stinson in the disputed firing of Bill Easton as track coach.

Wescoe told the Kansas Board of Regents that Easton, who has been track coach for 18 years, had refused to abide by procedures of the department.

Stinson fired Easton Tuesday, effective June 30, climaxing lengthy disputes between the two.

"There is no personal animosity involved, at least on the part of Mr. Stinson, our athletic director," Wescoe said in a statement he read at the monthly board meeting.

"This is not a matter of personalities; this is not a matter of downgrading any sport; it is one of principle or organization.

"The question is this: Shall the university's program in intercollegiate athletics be operated as a consideration of independent, autonomous personnel subject to no regulation, or shall it be a cohesive one responsible to the university and subject to its administrative procedures," Wescoe's statement said.

The chancellor said he conferred with Stinson and Easton last December and "I found it necessary to restate these principles."

"I made it clear to both at that time that Mr. Stenson is charged with the administrative responsibility for our athletic program.

"After an intervening period of disagreement, Mr. Easton informed Mr. Stinson on Monday last that he did not intend to abide by the procedures of the department.

"Faced with this situation, Mr. Stinson made a painful, but unavoidable decision. Both he and I regret the decision that was forced upon him."

The incident which led to Stinson's firing Easton involved the purchase of equipment for the recent K.U. Relays. It was reported that Easton failed to get clearance from Stinson to buy the equipment.



STAFF PHOTO BY HARALD DREIMANIS

HUSKER HOMER . . . Neibauer, second from right, is congratulated after homering.

HUSKERS WIN TWIN BILL

Harris' Single Tops Wildcats

. . . NU WINS, 10-5, 3-2

By HAL BROWN
Star Sports Editor

A two-out single by Randy Harris in the bottom of the seventh inning drove John Roux home with the winning run in a 3-2 decision for Nebraska over Kansas State in the nightcap of a doubleheader Friday after the Huskers had won the opener, 10-5, at the NU diamond.

The single by Harris capped a two-run Husker rally that was needed after Kansas State had gone ahead 2-1 in the top of the seventh on back-to-back homers by Stu Steele and Joe Beck.

Gary Neibauer led off the final inning of the seven-inning contest with a sharp single to left and was wild pitched to second as John Roux was attempting to sacrifice.

Roux chased Neibauer to third with a single to left and Rich Brenning tied the game at two-all with a sacrifice fly to deep center, scoring Neibauer and allowing Roux to take second.

Joe Gaughan grounded out to put Roux on third, setting up Harris' game-winning blow..

The victory went to George Flock, who had relieved Bob Hergenrader when the Husker southpaw gave up the two Kansas State homers. Flock, winning his first Big Eight game of his career, retired three straight batters after taking over for Hergenrader.

The double victory vaulted the Huskers into second place in the Big Eight standings, only one-half game behind Oklahoma State. A Nebraska win today plus a Missouri victory over Oklahoma State would give NU the Big Eight lead.

"I was glad that it was Harris," NU coach Tony Sharpe said in speaking of the winning hit. "He's been fighting with himself at the plate and maybe this will help him.

"And how about my fireman (Flock). He does a good job for a couple of innings," the Husker coach beamed after his squad had boosted its Big Eight record to 5-2.

Hergenrader had pitched sound ball in the nightcap until he hung a couple of curve balls to Stelle and Beck. Both homers were over the right field fence.

Hergenrader appeared to be coasting along to his third straigh Big Eight victory when he ran into the seventh inning trouble. He had struck out six and hadn't allowed a base on balls with only two hits through the first six innings. Neither of the two Kansas State base runners in the first six innings got beyond first base.

Nebraska fielding, the best in the Big Eight entering the series, fell apart in the opening contest with five errors giving the Wildcats a big boost.

Sophomore right-hander Stan Bahnsen went the route to pick up his second Big Eight win against one loss, but he had to survive a couple of shaky innings to get the win.

Bahnsen ran into trouble in the first inning when a walk and his own throwing error on an infield single by Beck produced a 1-0 K-State lead.

Again in the fifth, Bahnsen found the going rocky after his teammates had provided him with a 5-1 cushion. A walk, a fielder's choice, singles by Keith Cramer and Ernie Recob, a double by Steele and an error on shortstop Roux produced four Kansas State runs that knotted the contest at 5-5.

The Huskers had gone ahead, 5-1, in the fourth when Neibauer led off with a 385-foot home run over the center field fence and nine more NU hitters came to the plate before the side was retired.

Consecutive ground rule doubles by Roux and Brenning that bounced over the fence produced one run and sent K-State starter Wade Johnson to the bench in favor of Dennis Erkenbrack.

Erkenbrack proceeded to walk Gaughan, Bahnsen and Harris before hitting Larry Bornschlegl with a pitch to force in two more runs, giving the Huskers the 5-1 advantage.

After Kansaas State tied it up at five-all in the top of the fifth, Nebraska came back with a single run in its half of the inning on a base on balls to Brenning, a wild pitch by Rick Rambin, the third K-State hurler, and an error on second baseman Jim Scheffer.

The final four Husker runs in the 10-5 opening victory came in the sixth on only one extra base blow, a double by Gary Tunnison. Four walks, a wild pitch, a passed ball and an infield single contributed to the K-State troubles in the sixth inning.

Bahnsen, in picking up the win, struck out nine and walked only two.

Sharpe said he would go with either Bob Stickels or Mick Zangari in today's single game, slated for 1 p.m. at the NU diamond.

Big Eight Standings

	W	L	Pct.	GB
Oklahoma State	6	2	.750	—
Nebraska	5	2	.714	½
Kansas	5	3	.625	1
Iowa State	5	3	.625	1
Missouri	4	3	.571	1½
Kansas State	2	6	.250	4
Colorado	2	6	.250	4
Oklahoma	2	6	.250	4

First Game

KANSAS STATE	ab	r	h	bi	NEBRASKA	ab	r	h	bi
Cramer lf	4	1	1	0	Harris 2b	3	0	0	1
Recob cf	3	2	1	1	Born'gl c	1	1	1	2
Steele 3b	4	1	1	2	Tunnison lf	4	1	1	0
Beck 1b	4	0	1	0	Neibauer cf	3	1	1	1
Matan rf	3	0	0	0	Steph'n rf	2	0	0	0
Andrews ss	3	0	0	0	Johnson rf	1	1	1	1
Ekis c	2	0	1	0	Roux ss	3	2	1	0
Scheffer 2b	3	1	1	0	Brenning 1b	3	2	1	1
Johnson p	1	0	0	0	Gaughan 3b	0	2	1	0
Erken'ck p	0	0	0	0	Bahnsen p	1	0	0	0
Rambin p	0	0	0	0					
Cottle ph	1	0	0	0					
Evans p	0	0	0	0					
Totals	29	5	6	3	Totals	21	10	6	6

Kansas State ..... 100 040 0— 5
Nebraska ..... 001 414 x— 10

E—Scheffer, Harris, Roux 3, Bahnsen. DP—Kansas State 1. LOB—Kansas State 6, Nebraska 7.

2B—Steele, Roux, Brenning, Tunnison. HR—Neibauer. S—Bahnsen.

	IP	H	R	ER	BB	SO
Johnson	3 1-3	4	4	4	2	2
Erkenbrack	0+	1	1	1	3	0
Rambin (L,0-3)	1 2-3	0	1	0	3	0
Evans	1	2	4	3	3	0
Bahnsen (W,2-1)	7	6	5	3	2	9

WP—Rambin, Evans, Bahnsen. BP—Ekis. HBP—By Erkenbrack (Bornschlegl). T—2:17.

Second Game

KANSAS STATE	ab	r	h	bi	NEBRASKA	ab	r	h	bi
Cramer lf-rf	3	0	0	0	Solich rf	3	1	2	0
Recob cf	3	0	0	0	Born'gl c	2	0	0	0
Steele 3b-lf	3	1	1	1	Tunnison lf	2	0	0	0
Beck 1b	3	1	1	1	Johnson cf	1	0	0	0
Matan rf	3	0	1	0	Neibe'r cf-lf	3	1	0	0
Wilson 3b	0	0	0	0	Roux ss	3	1	1	0
Andrews ss	3	0	0	0	Brenning 1b	2	0	1	1
Ekis c	3	0	0	0	Gaughan 3b	2	0	0	0
Scheffer 2b	2	0	0	0	Harris 2b	3	0	1	1
Ballard p	2	0	1	0	Herg'decp	2	0	0	0
					Flock p	0	0	0	0
Totals	25	2	4	2	Totals	23	3	6	2

Kansas State ..... 000 000 2—2
Nebraska ..... 000 100 2—3

Two out when winning run scored.

E—Andrews. DP—Kansas State 1 LOB—Kansas State 2, Nebraska 2.

HR—Steele, Beck. S—Bornschlegl. SF—Brenning.

	IP	H	R	ER	BB	SO
Ballard (L,1-3)	6 2-3	6	3	2	0	4
Hergenrader	6	4	2	2	2	0
Flock (W, 1-0)	1	0	0	0	0	1

WP—Ballard 2. HBP—By Ballard (Gaughan). T—1:28. A—300 (est.).



HEADLEY TAKES OFF . . . NU's Headley takes off just before getting baton in 440 preliminaries at Drake.

NU Hopes For 440 Slam Suffer Setback At Drake

. . . HEADLEY SUFFERS LEG INJURY

Lincoln Star Special

Des Moines, Iowa—Records came tumbling down in the 56th annual Drake Relays here Friday and most likely so did Nebraska's bid to score a slam of the Midwest Relays circuit in the 440-yard relay.

The speedy Cornhuukers sprint corps, which had won the Texas and Kansas legs of the triple crown in :40.5, qualified in the quarter-mile event, but may have to scratch out of it due to an injury to Lynn Headley.

The lithe Jamaican, running out front in an 880 relay qualifying heat, pulled up lame about 40 yards after taking the baton from Dick Strand.

Trainer George Sullivan labeled the muscle pull a "light one," and administered immediate treatment but coach Frank Sevigne, who was having a busy day as the referee of the meet, said it was doubtful Headley could run on Saturday.

He indicated that if Headley could not run, the team would scratch in the 440 relay since Tom Millsap also has a slight injury.

The injury ruined what could have been a terrific day for the Huskers as they looked like a cinch to qualify for the 880 relay also.

The Husker mile relay quartet of Dennis Walker, Jim Wendt, Dick Strand and Dave Crook later qualified for the mile relay final with a 3:11.1.

And Charlie Greene finally debuted in the open 100 and 9.5 while winning his heat. debuted well as he loafed to a He'll go against Richard Stebbins of Grambling among others in the finals. Stebbins won his heat in 9.4.

Headley also won a heat in the century at 9.5, but once again isn't likely to run.

The big record of the day—there were 10 in the university-college class—was erected by Baylor, which bettered the national collegiate record in the sprint medley with a 3:17 flat, five tenths of a second under the mark set by Oregon State last year. Ohio, which ran second, was under the Drake record, and Oklahoma, a third place finisher, ran 3:17.8, the best ever by a Big Eight school.

A relays broad jump record was set by New Mexico's Clarence Robinson who leaped 26-9¼. Clarence Robinson who leaped Robinson last week was named the outstanding performer in the Kansas Relays. His effort Friday was 7-½ inches better than that of Gayle Hopkins of Arizona last spring.

The big individual attraction here—Texas A&M ace Randy Matson—didn't let the crowd of 13,500 down as he tossed the discus 191-2½ erasing the record of 187-7 3-4 established by Kansas' Al Oerter in 1958.

The Big Eight as usual had a good day and no one had a better one than Kansas. The Jayhawks' coach Bill Easton, who has been fired by athletic director Wade Stinson effective June 30, is bowing out in typical fashion.

His four-mile relay team, anchored by Herald Hadley, shattered the Drake record in 16:40.6 and in doing so ran a full second faster than a Big Eight team has ever run the event. Missouri ran a 16:41.6 last year.

None of the Nebraska state colleges had a particularly good day, although Gary Power of Omaha ran third in his heat in the 120-yard high hurdles in 14.4.

Doane ran fourth and Nebraska Wesleyan fifth in the same heat in the mile relay. Doane ran 3:21.0 and Wesleyan, with Ken TeSelle, Dennis Gordon, Lenny Hendricksen and Wendell Wilson, ran 3:25.6.

120 high hurdles—(Qualifiers)—Eugene Washington, Michigan State; Steve Cook, Valparaiso; Darryl Green, Iowa State; David Dick, Air Force; Tom White, Yankton; Fred Knight, New Mexico; Clinton Jones, Michigan State; Clyer Thompson, Houston. Best time: Green 13.9.

Two mile—1, George Scott, Oklahoma City, 8:54.8. 2, Mike Coffey, Notre Dame, 8:56.8. 3, Gene Takle, Luther (Iowa), 8:57.5. 4, Jack Bachelder, Miami (Ohio) 8:58.6. 5, Norris Peterson, Minnesota, 8:58.6.

100—(Qualifiers)—Lynn Headley, Nebraska; Wayne Brandt, Baylor; Billy Foster, Southern Methodist; James Jackson, Oklahoma; Richard Stebbins, Grambling; James White, Texas A&M; Charles Greene, Nebraska; Steve Golston, Iowa. Best time: Stebbins and White 9.4.

College 440 relay—(Qualifiers)—Grambling, Tennessee State, Texas Southern, Southern University, Lincoln (Mo.), Murray State. Best time: Grambling and Texas Southern 40.6. (New record; old record 40.8, Florida A&M, 1962.)

College 880 relay—(Qualifiers)—Southern University, Tennessee State, Grambling, Lincoln, Texas Southern, Northeast Missouri. Best time: Southern and Texas Southern 1:24. (New record; old record 1:24.2, Texas Southern, 1964.)

College & University—440 hurdles—(Qualifiers)—Al Randolph, Iowa; Occident; Tom Wyatt, Oregon State; David Bonds, McMurray; James Mace, Arkansas; Leland Albright, Louisiana State. Best time: Albright 52.4.

Freshman-Junior College—(Sprint medley relay 440, 220, 220, 880)—(Qualifiers—Cornell, Drake, Arkansas, North Texas, Abilene Christian, South Dakota State. Best time: Abilene Christian 3:33.6.

Discus—1, Randy Matson, Texas A&M, 191-2½ (record; old record, 185-7¾. Al Oerter, Kansas, 1958). 2, Roger Orrell, Abilene Christian, 171-7. 3, Larry Kennedy, New Mexico, 164-3½. 4, Russ Pulhemus, East Texas, 163-11½. 5. Miles Lister, Oklahoma State 160-4½.

Four-mile relay—1, Kansas (Tom Yergovish, John Donner, John Lawson, Harold Hadley, 1:40.6 record; old record, 16:34.4, Sanford, 1963. 2, Oregon State, 16:47.3. 3, Oklahoma State, 16:51.4. 4, Notre Dame, 16:55.6. 5, Houston, 17:08.8.

Tigers Gain Split With Loop Leaders

. . . RACE TIGHTENS

Stillwater, Okla. (AP)—Oklahoma State split a doubleheader with defending champion Missouri Friday to cling to a one-game lead in the Big Eight Conference baseball race.

The Cowboys took the opener 8-1 on Don Kuykendall's six-hitter but Missouri won the nightcap 8-6.

OSU has a 6-2 conference record, one game ahead of Kansas. Missouri has a 4-3 league mark.

Oklahoma State wrapped up the first game by scoring seven runs in the botton of the first inning.

Missouri jumped off to a 3-0 lead in the nightcap and clinched it with a five-run fifth inning.

Missouri	100	000	0—1	6	3	
Oklahoma State	710	000	X—8	8	3	

Stroud, Carpenter (1), Carr (5) and Pace; Kuykendall and Sellari. W—Kuykendall (2-0). L—Stroud (1-3).

Missouri	120	050	0—8	10	6	
Oklahoma State	003	010	2—6	9	4	

Eader and Pace; Wilburn, Fiocchi (4), MacDougall (5), Kastner (6) and Sellari. W—Eader (2-0). L—MacDougall (1-2).

Celtics Use Fast Break For Victory

Los Angeles (AP) — Boston shook loose its savage fast break in the final two periods to wipe out a six-point halftime deficit and score a 112-99 victory over the Los Angeles Lakers Friday night in the National Basketball Association championship playoffs.

The Celtics' triumph pushed the defending world champions into a 3-1 lead in the best-of-7 series.

Boston will now attempt to claim its seventh straight title when the fifth game is staged Sunday afternoon at Boston.

The Lakers, playing before a sellout crowd of 15,217, performed brilliantly in the second quarter to seize a 61-55 lead at intermission after trailing by as much as 12 points earlier in the period.

They took the play away from the Celtics on the backboards and got a sensational scoring effort from Leroy Ellis, who canned 17 points in the half.

Jerry West, held to just two points in the opening period by K. C. Jones, found the range for 11 points in the furious second quarter rally to also spearhead the attack.

Husker Golfers Win One, Lose 2

Nebraska defeated Kansas, 10½-4½, but lost to Oklahoma State, 15-0, and Oklahoma, 9-6, in dual golf matches Friday afternoon at Holmes Park.

Don Lackey of Oklahoma State was medalist with a 69 while Tom Thomsen had Nebraska's best, a two-over-par 74. In other dual results, Oklahoma State defeated Oklahoma, 12½-2½, and Kansas, 15-0, and Oklahoma decisioned Kansas, 11½-3½.

OSU 15, NEBRASKA 0

Don Lackey, Oklahoma State (69), def. Tom Thomsen (74), 3-0.

Jim Hardy, Oklahoma State (73), def. Frank Hilsabeck (80), 3-0.

Jim Bullard, Oklahoma State (75), def. Bob Saffer (81), 3-0.

Roger Brown, Oklahoma State (74), def. Tom Grace (80), 3-0.

Bob Dickson, Oklahoma State (73), def. Steve Nelson (77), 3-0.

NEBRASKA 10½, KANSAS 4½

Tom Thomsen, Nebraska (74), def Ron Szczygiel (79), 3-0.

Frank Hilsabeck, Nebraska (80), tied Scott Linscott (80), 1½-1½.

Bill Southern, Kansas (77), def. Bob Saffer, Nebraska (81), 2½-½.

Tom Grace, Nebraska (80), def. John Beougher (81), 2½-½.

Steve Nelson, Nebraska (77), def. Bob Igo (81), 3-0.

OKLAHOMA 9, NEBRASKA 6

Tom Thomsen, Nebraska (74), def. Jerry Keel (76), 2½-½.

Dick Orr, Oklahoma (75), def. Frank Hilsabeck (80), 3-0.

Tom Stevens, Oklahoma (7-6), def. Bob Saffer (81), 3-0.

Tom Metcalf, Oklahoma (79), def. Tom Grace (80), 2-1.

Steve Nelson, Nebraska (77), def. Tom Fisher (80), 2½-½.

BASKETBALL

NBA PLAYOFFS
Championship

Boston 112, Los Angeles 99, Boston leads best-of-7 series, 3-1.

TENNIS

Iowa State 5, Nebraska 0
Kansas State 4, Nebraska 1
Kansas State 3, Iowa State 2
Oklahoma 5, North Texas State 2

KU, Sooners Divide Two

Norman, Okla. (AP) — Oklahoma took advantage of pitcher Steve Renko's wildness Friday to grab the first game of a Big Eight Conference baseball doubleheader 6-4, but Kansas slipped by the Sooners 3-2 in the second game.

Renko, who walked 11 batters, handed the Sooners the two crucial runs in the fourth inning of the first game. After walking three men, a run scored on a wild pitch. Then Renko forced in a run with two more walks.

Kansas	000	010	3—4	8	0	
Oklahoma	211	200	X—6	4	1	

Renko and Shanks; Cox and Ridgeley, W-Cox (2-4). L-Renko (2-1).

Kansas	001	020	0—3	5	1	
Oklahoma	001	100	1—2	4	2	

Chana and Shanks; Looper, Hornbeck (5) and Martin, Ridgley (7).

Cyclones Take 2 Wins Over Buffs

Boulder, Colo. (AP) — Iowa State which had not won a Big Eight baseball game in the Colorado stadium since 1957, broke the jinx Friday with a twin victory over CU, 7-1 and 8-7.

The victories left Iowa State with a 5-3 Big Eight record. Colorado is 2-6.

Iowa State	100	004	2—7	10	2	
Colorado	000	001	0—1	3	4	

Van Galder and Meese; Lafoe, Lemasters (6) and Sessions.

Iowa State	002	600	0—8	11	1	
Colorado	000	700	0—7	11	3	

Morton and Van Dine; Orr, Mann (4) and Sessions.

BASEBALL

BIG EIGHT

Nebraska 10-3, Kansas State 5-2
Iowa State 7-8, Colorado 1-7.
Oklahoma 6-2, Kansas 4-3
Oklahoma State 8-6 Missouri 1-8

OTHER COLLEGES

Virginia Tech 6, William & Mary 4
Rice 3, Texas Christian 1
Michigan State 10, Northwestern 1
Michigan 8, Wisconsin 5
Tulane 7, Alabama 6
LSU 6, Mississippi State 0
Ohio State 8, Indiana 2
Kent State 3, Toledo 1
Illinois 5, Iowa 2
Mississippi 11, Nicholls State 0
Minnesota 11, Purdue 3
Florida Southern 8, Jacksonville 0
Rollins 4, Stetson 1
Oregon 6, Washington 3
USC 5, Stanford 4
Memphis State 6-2, Arkansas 4-4
Hastings 6-5, Nebraska Wesleyan 4-6
Oregon State 5, Washington State 4, 11 innings
California 2, UC Davis 1
Wichita 6, St. Louis 5
Massachusetts 3, Vermont 1
Connecticut 2, Maine 1
Peru 3-0, Kearney 2-3
Denver 4, Wyoming 0
Clemson 10, Duke 2
North Carolina State 7, Florida State 2
North Carolina 6, Maryland 4
South Carolina 8, Wake Forest 4
Yale 8, Penn 0
Santa Clara 9, UCLA 2
Arizona 12, Arizona State 3.

No Action Taken On New Building

A bill authorizing the State Game Commission to build a new office building in Lincoln was aired Friday by the Legislature's Agriculture and Recreation Committee.

After a full afternoon's hearing, the committee adjourned without action on the bill.

NU Netters Drop First 2 Matches

With doubles matches to be completed Saturday morning beginning at 9 a.m. the University of Nebraska tennis team is assured of losing its first two matches of the season.

In a triple dual, Iowa State outscored Nebraska, 5-0, Friday; Kansas State outscored Nebraska, 4-1; and Kansas State outscored Iowa State, 3-2.

Friday's results:

Iowa State vs. Nebraska

Bill O'Deen (IS) def. Ted Sanko, 9-7, 6-4.
Bruce Helm (IS) def Scott Nelson, 6-4, 8-6.
Takenori Aso (IS) def. Kile Johnson, 6-3, 6-4.
Jim Williams (IS) def. Dean BeeBe, 3-6, 6-3, 6-4.
Dennis Brown (IS) def. Tom Tipton, 6-3, 1-6, 6-0.

Nebraska vs. Kansas State

Mike Kraus (KS) def Ted Sanko, 6-3, 6-0
Scott Nelson (N) def. Jim Hastings, 2-6, 6-1, 9-7.
Dan Millis (KS) def. Kile Johnson, 6-4, 6-0
Bob Hauber (KS) def. Dean Beebe, 6-1, 6-1.
Pete Seaman (KS) def. Bob Cochrane, 6-2, 6-2.

Iowa State vs. Kansas State

O'Deen (IS) def. Kraus, 6-4, 6-0.
Helm (IS) def. Hastings, 6-3, 6-2.
Millis (KS) def. Aso, 6-1, 6-2.
Hauber (KS) def. Williams 6-3, 3-6, 6-3.
Seamen (KS) def. Brown, 63, 6-2.

SPORTS MENU

Saturday

BASEBALL—Kansas State at Nebraska, 1 p.m.

TRACK—Nebraska at Drake Relays, Des Moines; Lincoln High School at Dutch White Relays, Omaha.

GOLF—Pius X at Beatrice.

TENNIS—Iowa State, Kansas State at Nebraska.

HORSE RACING—Fonner Park, Grand Island, 2 p.m.

BASKETBALL—Little Fry Tournament at Salvation Army Community Center.

ROLLER SKATING—Tri-State Championships at Arena, all day.

Sunday

ROLLER SKATING—Tri-State Championships at Arena, 5:30 a.m.

Monday

TRACK—Lincoln Southeast at Lincoln Northeast, 4 p.m.

GOLF—Pro-Am at Omaha Miracle Hills.

The STANDINGS

American

	Won	Lost	Pct.	Behind
Minnesota	6	1	.857	—
Chicago	6	3	.667	1
Detroit	5	3	.625	1½
Boston	4	3	.571	2
Baltimore	4	4	.500	2½
Cleveland	3	3	.500	2½
Los Angeles	3	4	.429	3
New York	3	5	.375	3½
Washington	3	7	.300	4½
Kansas City	2	6	.250	4½

Friday's Results

Cleveland 6, Kansas City 2, night
Chicago 5, Washington 3, night
Baltimore 4, Boston 2, night
Minnesota 8, Detroit 6, 10 innings, night
Los Angeles at New York postponed, rain

Saturday's Games

Los Angeles (Chance 0-0) at New York (Bouton 1-0)
Minnesota (Stigman 0-0) at Detroit (Regan 0-1.
Chicago (Howard 0-0) at Washington (Narum 1-1)
Boston—(Wilson 1-0) at Baltimore (Pappas 1-0)
Kansas City (Segui 1-1) at Cleveland (Terry 1-1)

National

	Won	Lost	Pct.	Behind
xLos Angeles	5	2	.714	—
Chicago	5	3	.625	½
xPhiladelphia	4	3	.571	1
Cincinnati	5	4	.556	1
Pittsburgh	5	4	.556	1
xSan Francisco	4	4	.500	1½
Milwaukee	3	4	.429	2
Houston	4	6	.400	2
St. Louis	3	5	.375	2½
xNew York	3	6	.333	3

x—Late game not included.

Friday's Results

St. Louis 6, Cincinnati 3, night
Houston 4, Pittsburgh 3, 12 innings, night
Milwaukee at Chicago, postponed, rain
Los Angeles 4, Philadelphia 0
New York at San Francisco, night

Saturday's Games

Pittsburgh (Law 0-1) at Houston (Farrell 1-1) night
Philadelphia (Belinsky 0-1) at Los Angeles (Osteen 1-1) night
New York (Parsons 0-1) at San Francisco (Sanford 1-1)
St. Louis (Stallard 0-0) at Cincinnati (Ellis 2-0)
Milwaukee (Cloninger 1-1) at Chicago (Buhl 1-0)

Fonner Racing

Saturday's Entries

POST TIME, 2 P.M.

First race, $1500 claiming, purse $1100, 4 & up, 6 furlongs.

Bright Missey (G. Collier)	x105
Haulover Cut (Baca)	113
Small Byrd (Greenberg)	112
Lew Posta (Morris)	117
Early Grace (Casey)	112
Tuck's Top (Bernt)	117
Just My Son (Ecoffey)	120
Brad's First (Peck)	110
Vada Mae (Correa)	115
Rare Deal (Stauffer)	115

Also—Hidden Intent G. Houghton) 115, Hy Go (Baca) 115, Rons Boy (No Boy) 115, Gene's Brother (L. Rettele) 115.

Second race, $1500 claiming, purse $1100, 4 & up, 6 furlongs.

Mr. Leslie (G. Houghton)	113
Rancher (No Boy)	115
Good Cow (Greenberg)	112
Tanall (Ecoffey)	115
Valiant Nation (Hancock)	x110
Pick's Son (Morris)	115
Mollie Lou (Casey)	110
Gold Cloth (Smith)	110
Mata Rose (Werre)	x105
Blue Question (Stauffer)	113

Also—Landarrive (No Boy) 110, Swap Even (Chavez) 115, Cotton Crop (Baca) 115, East Echo (No Boy) 115.

Third race, $1500 claimnig, purse $1100, 4 & up, 6 furlongs.

Potterton (No Boy)	120
Red Buster (Bernhardt)	120
Mr. Hypo (G. Collier)	x115
Gray Shark (Ecoffey)	120
Self Demand (R. Houghton)	120
Kimery (Lewis)	120
Dr. Thunder (Stauffer)	120
Full Msat (Werre)	x110
Captain Hood (Greenberg)	113

Fourth race, $2000-$1750 claiming, purse $1200, 4 & up, 6 furlongs.

Tennessee Col (Bernt)	113
Pomiard (De Alaba)	113
Social Blessing (Alexander)	113
Signal's Pride (Bird)	x110
Muttnik (G. Houghton)	112
Our Premier (No Boy)	115
Fennec Son (Morris)	117

Fifth race, allowance purse $1500, 3 year olds, 6 furlongs.

a-Star Player (Peck)	108
Gun Fight (Hancock)	x110
Fly By Sea (Baca)	110
Gay Adorable (R. Houghton)	112
Lady Guide (No Boy)	108
Jaemar (L. Rettele)	110
a-Bills Bid (Peck)	113

a-K.W. Fleischer entry.

Sixth race, $2750-$2250 claiming, purse $1500, 4 & up, Nebraska-bred, 6 furlongs.

a-Jigger Jim (Correa)	115
Dance Aero (Chavez)	108
Ironshell (Hare)	117
Little Amy (Casey)	110
Myrtle Red (Stauffer)	108
'ages Image (R. Houghton)	113
a-Mr. M.H. (Morris)	113
Kid's Kin (De Alba)	108
Princess Nyla (No Boy)	108

a-Virgil Beavers entry.

Seventh race, $450--$3500 claiming, purse $1600, 4 & up, 6 furlongs.

Dr. Squealer (Gaffglione)	113
Fickle Fortune (R. Houghton)	113
Wendy Eve (Ecoffey)	115
Port Arms (Smith)	111
Dynamic Sayde (Correa)	108
Airy Song (De Alba)	108
Shepards Dream (Stauffer)	111
Duke of Isaac (Chavez)	113
Richy Clair (Alexander)	120

Eighth race, allowance purse $2000, 4 & up, 6 furlongs.

Vale's Chief (Smith)	112
Kem Gem (Morris)	116
Rita Open (Stauffer)	116
Nebraska Blaze (Greenberg)	116
Walter (Alexander)	112
Patta Silver (G. Houghton)	116
Bobby Bim (Casey)	112
Red Eff (Peck)	121

Ninth race, $1750-$1500 claiming, purse $1100, 4 & up, one mile.

Silver Spruce (G. Houghton)	110
a-Irish Nick (Casey)	113
Sassy Suzie (No Boy)	115
Papa See (Peck)	113
My Command (Alexander)	113
Startodru (Hancock)	x110
a-Baca King (Bird)	x112
Friendly Pat (Stauffer)	113

a-G. Strole entry.
x—Apprentice allowance.

Friday's Results

First race, maiden, purse $1100, 3 year olds, one mile, T—1:42 2-5.

Always Free (DeAlba)	8.40	3.80	3.40
Fine Reward (Alexander)		3.20	2.60
Prince Ideal (Peck)			7.80

Also rans—No Exemption, Twisty Miss, Jeep Shore, Masters Pride, Nahr Venture, Quick Honey, Speedy Relief.

Second race, N.B., $1500 claiming, purse $1100, 4 & up, 6 furlongs, t—1:14 1-5.

Benny H. (Alexander)	5.40	3.20	2.60
Wise Boots (Werre)		3.00	3.00
Our Armi (R. Houghton)			4.60

Also rans—Loyal D., Sam Bow, Sun Rush, Dunbar, Easy Jet, Maude B.

Daily Double—$23.00 (10 & 2)

Third race, $1750-$1500 claiming, purse $1100, 4 & up, 6 furlongs, T—1:13 4-5.

Grey Rajah (R. Houghton)	9.40	5.60	3.60
Dundy County (G. Houghton)		8.60	4.40
Indian City (Bernhardt)			5.30

Also rans—Pat's Lad, Vacuum Packed, Silo, Happy Hiker, Road Rose, Gay Blue, Jr's Beau.

Fourth race, $2500-$2000 claiming, purse $1100, 4 & up, 6 furlongs, T—1:13 4-5.

Bucky G. (Houghton)	7.60	4.00	2.20
Blue Noise (Hare)		4.20	3.00
Dream Action (Smith)			2.60

Also rans—Nell Harris, Cote Ute, Blue Gip, Doctor M. H., Trail Dust, Bobbie M.

Fifth race, allowance, purse $1200, 3 year olds, 6 furlongs, T—1:13 3-5.

Star Fleet Fuzz (Correa)	25.60	11.20	7.40
Randy's Action (Greenberg)		38.80	16.60
Be Joanie (Werre)			18.00

Also rans—Countess Jet, Grace Good, Old Steamboat, Snowette, Delinda's King, Load and Leave, Gowan' Fishin'.

Sixth race, $3500-$2000 claiming, purse $1300 ,4 & up, "The Governor's purse 6 furlongs, T—1:12 4-5.

Kay Dee (Morris)	4.20	3.60	3.00
Wilky (Overton)		3.40	3.00
Tiger Tips (Hancock)			4.00

Also rans—Heavenly Nights, Up And Up, Latch On, Miami Avenue.

Seventh race, $4000-$3500 claiming, purse $1500, 4 & up, "The Atokad Races" purse, 5½ furlongs, T—1:06 2-5.

Ogmartarq (Bernt)	4

Aaron Takes Texas Lead

. . . WALKER SECOND

San Antonio, Tex. (AP)—Young Tommy Aaron fought his way out of several tough spots Friday to take a two-stroke lead with an eight-under-par 132 at the halfway mark of the $50,000 Texas Open.

Aaron has been on the threshold of victory several times in his five-year pro golfing career but has never won a tournament.

He shot his second consecutive 66 to take the lead here.

Tommy Aaron	66-66—132
Bert Weaver	68-68—136
Dean Refram	70-66—136
Jacky Cupit	68-70—138
Don January	72-66—138
Jack Rule Jr.	67-69—136
Butch Baird	68-69—137
Frank Beard	70-67—137
Johnny Pott	70-67—137
Ken Still	69-68—137
Charles Sifford	67-70—137
Bill Marrandair	69-68—137
Bruce Devlin	70-67—137
Gardner Dickinson Jr.	68-69—137
Larry Mowry	70-68—138
Dave Marr	72-66—138
Jerry Edwards	69-69—138
Rocky Thompson	68-70—138
Tommy Shaw	70-68—138
Bob Verwey	72-67—139
Mike Souchak	73-66—139
Charles Coody	71-68—139
Fred Haas	73-66—139
Steve Oppermann	68-71—139
Jerry Steelsmith	69-70—139
Pete Brown	72-67—139
Frank Wharton	70-69—139
Dick Crawford	70-70—140
Jerry Mowlds	70-70—140
Bob Zimmerman	70-70—140
Bobby Nichols	69-71—140
Doug Sanders	70-70—140
Hal McCommas	72-68—140
Homero Blancas	71-69—140
Terry Dill	73-67—140
Dudley Wysong Jr.	70-70—140
Gay Brewer Jr.	70-70—140
Chuck Courtney	72-68—140
George Archer	70-70—140
Kel Nagle	67-73—140
Juan Rodriguez	69-71—140
Jim Ferrell	74-67—141
Gene Mitchell	71-70—141
Bert Yancey	69-72—141
Don Massengale	70-71—141
Bruce Crampton	70-71—141
Jay Hebert	69-72—141
Gordon Jones	71-70—141
Bob Galloway	70-71—141
Babe Hiskey	69-73—142
Jimmy Demaret	72-70—142
Al Besselink	75-67—142
Ray Floyd	71-71—142
Ray Botts	75-67—142
Frank Luke	73-69—142
Dave Hill	73-69—142

Nice Weather Hastens Pace Of Fishing

Recent warm weather has sent northern pike, sauger and white bass on the prowl in many lakes and streams across Nebraska, according to the Game Commission.

A capsule report by areas:

SOUTHWEST: Medicine Creek Reservoir—some walleyes and crappie along the dam; catfish nibbling shad.

Swanson Reservoir—walleye fishing very good with doll flies; West end good for catfish.

Johnson Lake—white bass beginning to hit at inlet.

Harlan Dam—walleye, white bass action very slow.

Red Willow Dam—crappie, bass fishing fair in Spring Creek area; a few northern striking.

Sutherland Reservoir—inlet producing white bass action.

Lake McConaughy—gizzard shad taking eats on west end, south shore of Eagle Canyon.

Platte River—catfish running as far up as Lewellen.

SOUTHEAST: Burchard Lake—largemouth bass up to 2½ lbs. being taken on minnows along with few bullhead; Verdon Lake producing some crappies.

Platte River—cats up to 1½ lbs. succumbing to minnows; pressure very light.

Blue River—activity very light due to muddy condition of stream.

Wahoo Creek—a few small cat biting along with some bullheads.

Memphis Lake—crappies and small bullhead beginning to move.

Sand Pits—bass up to one pound striking in Chapman pits; pressure light.

Pawnee Lake—white doll flies taking crappie.

Lake Hastings—cats up to 20" biting on chicken entrails and nightcrawlers.

Salt-Creek Lakes—action very slow but some small bass striking.

NORTHWEST: Whitney Lake—a few walleyes and cats biting.

Chadron Lake—trout fishing very good.

Island Lake—northern pike action hot.

Bridgeport Pits—bass starting to hit on artificials.

Streams—Red Willow yielding limit catches of trout; Greenwood Creek dishing up top trout action; White River, Niobrara River, Bordeaux Creek, Chadron Creek, Sowbelly Creek and lower stretch of Deadhorse Creek all good for rainbows and browns.

PANHANDLE: Lake Minitare—walleye, northern being taken at West end by bow-and-arrow fishermen. Perch striking.

Kimball Reservoir—little moving.

Nine-mile Creek—trout taking worms, minnors.

NORTHEAST: Fremont Lakes—a few bass hitting artificials.

Ponca areas fishing poor due to unstable river conditions.

Lewis and Clark Lake—walleye striking yellow jigs off south bank below bluffs area; white bass hitting white jigs along south bank.

Crystal Lake — carp biting on corn, worms.

Niobrara River—sauger up to 5 lbs. taking minnows fished on bottom.

SAND HILLS: Merritt Dam—still fishing with worms and minnows producing 12-15 inch trout.

Hackberry Lake—Northern starting to hit artificials.

Pine Creek—some six-inch trout.

Fry Lake—nice crappies here, with some perch and bullheads biting.

NU Golfers Drop Meet To K-State

Manhattan, Kan. (AP) — Ron Schmedemann of Kansas State took medalist honors with a two-over-par 72 as the Wildcat golf team defeated Nebraska 10½ to 4½ Thursday.

The results: Ron Schmedemann, KS, 72, defeated Tom Thomsen, N, 75, 3-0; Dennis Berkholtz, KS, 78, defeated Frank Hilsabeck, N, 80, 2½-½; Joel Athey, KS, 74, defeated Bob Saffer, N, 81, 2½-½; Tom Grace, N, 77, defeated John Graham, KS, 79, 2½-½; Jim Graham, KS, 76, defeated Steve Nelson, N, 77, 2-1.

Burruni Captures Flyweight Crown

Rome (UPI) — Salvatore Burruni of Italy won a 15-round decision from Pone Kingpetch of Thailand Friday night to capture the World Flyweight Championship.

Burruni, who had a half-pound weight advantage at 111-½ pounds, used slashing fury, solid punching and incredible speed to win almost all 15 rounds of the bout against his younger and taller opponent. Burruni is 32 and Kingpetch is 29.


LEAGUE & OPEN BOWLING
40¢
JOIN A SUMMER LEAGUE
WE HAVE AN OPENING FOR YOU
Leagues are forming now! Join one—or form a group of your own. We have league time available at our modern, clean lanes. Inquire today for openings
NORTHEAST LANES
4515 No. 56 466-9427

Missouri Cops Distance Medley At Penn Relays

Philadelphia (AP) — Robin Lingle anchored Missouri to an easy 35-yard victory over St. John's in the distance medley Friday and ruined Villanova hopes of an unprecedented five relays crowns in the Penn Relays.

Lingle's chore was turned into an easy one when Charles Conrad, running the third leg for Missouri, made up some 30 yards on Tommy Bauer of St. John's and cut the Redmen's lead to five yards going into the final mile leg.

Lingle was easily the master of St. John's Larry Furnell, clipping off the distance in 4:10. The winning team time was 9:56.6. Conrad's three-quarter mile was 3:03.8.

Timmons Hits Curtailing Of KU Track

Wichita, Kan. (AP)—Bob Timmons, new track coach at Oregon State University and formerly assistant coach at Kansas University, was quoted Friday as saying he is not interested in the KU job "if the track program were going to be curtailed."

The Wichita Eagle said Timmons made the statement in commenting on reports that Timmons might be offered the job from which veteran track coach Bill Easton was fired three days ago.

Timmons is now in Corvalis, Ore., where he will take over his Oregon State job July 1. He left Lawrence, Kan., last Monday.

Eagle sports news editor Oren Campbell said Timmons told him in a telephone interview "My feeling is that if there is any way this situation can be reconciled with Bill (Easton), I hope it is."

The Eagle quoted Timmons as saying he would consider the offer only if there was no possible way Stinson and Easton could resolve their differences. He also was quoted as saying he would also have to examine any de-emphasis in track that Kansas might be planning.

"I would like to see Bill bow out at the same high level as the team he is coaching," Timmons told the Eagle. "I appreciate everything done for me at Kansas. I feel the reason I am here now is because of Bill.

"I was kind of shocked by what transpired there.

"Under no conditions would I be interested in the position if the track program were going to be curtailed and brought down to a place where it would not be competitive with the rest of the mid-western universities," Timmons was quoted as saying.

Pro League Schedule Set

Omaha (UPI)—The new Professional Football League of America today released its schedule for the 1965 season.

The six-team loop will open its first season on Aug. 21, when Moline, Ill., and Lincoln meet at Moline, and Grand Rapids, Mich., and Omaha collide at Grand Rapids. The following day, Aug. 22, the other two members of the league, Joliet, Ill., and Des Moines, will play at Joliet.

Teams will play a home and home schedule with each member of the league, according to Stewart Kroesch, Joliet league president. The season will end on Oct. 23 unless there is a tie for the title, he said. In this event a game to decide the league champion will be played Oct. 31.

The schedule:

Aug. 21—Lincoln at Moline and Omaha at Grand Rapids; Aug. 22—Des Moines at Joliet; Aug. 28—Lincoln at Omaha; Aug. 29—Moline at Des Moines and Grand Rapids at Joliet; Sept. 4—Moline at Omaha and Des Moines at Grand Rapids; Sept. 5—Joliet at Lincoln; Sept. 11—Moline at Grand Rapids; Sept. 12—Omaha at Joliet and Lincoln at Des Moines.

Sept. 18—Joliet at Moline; Sept. 19—Grand Rapids at Lincoln and Omaha at Des Moines.

Sept. 25—Joliet at Des Moines and Grand Rapids at Omaha; Sept. 26—Moline at Lincoln; Oct. 2—Joliet at Grand Rapids and Des Moines at Moline; Oct. 3—Omaha at Lincoln; Oct. 9—Omaha at Moline, Lincoln at Joliet and Grand Rapids at Des Moines; Oct. 16—Grand Rapids at Moline and Joliet at Omaha; Oct. 17—Des Moines at Lincoln; Oct. 23—Moline at Joliet, Lincoln at Grand Rapids and Des Moines at Omaha.

Pius Hurler Fans Fifteen, Loses 1-0

Despite a sterling performance by pitcher Craig Carlson Friday afternoon, Pius X dropped a 1-0 decsion to Seward Concordia on the Pius diamond.

Carlson went the distance, allowing only three hits and striking out 15, but couldn't get any help from the Pius batters.

The Thunderbolts picked up four scattered hits.

Seward Concordia	ab	r	h	bi	Pius X	ab	r	h	bi
Loh'yr cf 2b	4	0	0	0	Sutera 2b	3	0	1	0
Gies'lmn ss p	3	0	0	0	Dalton c	2	0	0	0
Nabor rf	3	0	1	0	Stephenson 1b	3	0	0	0
Schade c	3	0	0	0	Bohaty 3b	2	0	1	0
Mueller p ss	2	1	1	0	S'mer lf ss	2	0	0	0
Truog 3b	3	0	0	0	Hanigan cf	3	0	1	0
Sander 1b	3	0	1	1	Barkly lf	3	0	1	0
Free 2b	1	0	0	0	Burke ss	1	0	0	0
Schlueter cf	1	0	0	0	Duncan lf	1	0	0	0
Heideman lf	3	0	0	0	Guinane lf	0	0	0	0
					Nevels ph	1	0	0	0
					Carlson p	2	0	0	0
					Beutler ph	1	0	0	0
Totals	30	1	3	1	Totals	24	0	4	0

Seward Concordia 010 000 0 1
Pius X 000 000 0 0

E—Pius: Duncan, Burke, Dalton, Sutera. Seward Concordia: Truog. LOB—Pius 6, Concordia 6. 2B—Bohaty. 3B—Sander. SB—Hanigan. S—Dalton.

	IP	H	R	ER	BB	SO
Carlson L, (0-2)	7	3	1	1	2	15
Mueller W	4	3	0	0	0	4
Giesselman	3	1	0	0	0	2

HBP—Geiselman (Schommer), Mueller (Bohaty).

SING
a song of value on car, home and life insurance. Contact me today.

Jim Splichal

Bob Haberman
OFFICE: 27th & O Sts.
PHONE 477-6955
STATE FARM Insurance Companies
Home Offices: Bloomington, Illinois

ALLEY ACTION

Mens 240 Games, 600 Series

At LAFB — 838th Intramural: Bob Schreiber, Transportation, 243-621; George Oliver, Communications, 258; Ed Eckerd, Food Service, 254.

At Tony's Ranchbowl—Emerald Industrial: Don Adams, Falstaff, 236-665; Gene Kocurek, Hannon's Standard Service, 256; Leo Lindner, Tony's Ranch, 246-655; Ranchero Classic: Babe Miller, Stotz, 245-674; Don Swatt, Determeyer Inc. (2), Ron Neubauer, Determeyer Inc., 267-634; Nick Nelsen, Falstaff, 256; Carl Carnes, Falstaff, 247-653; Skip Grant, Sun Newspaper, 255.

At Parkway: LAFB Civilian Employee's League: Jack Heron, Bob's DX, 612; Capital City Men's League: Jack Mehsen, Transats, 235; Intercity League: John Westbrook, Moore's IGA, 234-616; Wente Bachelet, Fire and Sun, 247-665; Val Eickelburg, United Rent-Alls, 636; Greater Lincoln League: Leo Ostermiller, Condon Auto Electric, 651; Steve Davidson, Gottredson Motors, 644; Orv Meyer, Gottredson Motors, 601; Ben Settell, Knight's Family Store, 232-651; Dick Ude, Royal Crown, 234-622.

At Northeast: Goodyear Mixed: John Tvrdy, Lucky Fives, 234.

At Plaza Crosstown: Bill Trunkenbulz, Pilot Lights, 248; Plaza Big 8: Dave Shepherd, Pepsi Cola, 235-620; Plaza American: Andy Aguilar, Aguilar Bros., 232-634.

At Hollywood—Cushman: Sterling Mutz, Eagles, 242; National: Gary Hansel, Model Building Corp., 230.

At Bowl-Mor—Worker's League: Ernie Bingman, George Cook Const. 606; Bob Talbott, Boyd's Tip-Ups, 600; Mary Thurber, Hollywood Bowl, 256; Independent League: Paul Waggoner, 8th and L Drive-In, 600; Wes Schafer, Eagle Co., 233; Melvon Way, Schwindts, 235; M. Cervantes, Schwindts, 232.

Ladies 200 Games, 525 Series

At LAFB — Ladies Thursday Night League: Mona Green, Bomb Belles, 202. Enlisted Men's Wives: Erma McNair, Team No. 1, 544; Ruth Fair, Odd Balls, 205.

At Parkway—LAFB Civilian Employee's League: Carl Anderson, Shamrock, 200; Parkway Trio League: Jan Cradick, Capital City Bowling Supply, 217-561; Mary Ude, Bad Irons Excavators, 530; Pat Richards, Midwest Steel Works, 211-525.

At Plaza—Goodyear Mixed: Avis Smith, Ringers, 201-556. National Guard Women: Connie Reifschneider, Chastain's 66, 545. Ladies' Plaza Scratch: Ruth Moore, Norman's Furnishings, 242-625; Pat Chase, Equity Union Grain, 233-571; Stella Morgan, Equity Union Grain, 571; Joan Siemers, Chastain's 66, 212-586.

At Hollywood—Greater Lincoln Ladies: Jo McVay, First National Bank, 220-591. Lincoln Business Women: Janey Perry, Waverly Masonry, 538.

At Bowl Mor—Capital City Ladies: Martha Childs, Childs Bros., 212-530.

Junior Boys 200 Games, 525 Series

At Plaza—Robert Classis: Steve Cary, Homogonized Milk, 202-572; Steve Kahler, Ice Cream, 202-587; Jim Smeloff, Creamers, 556; Vernon Martin, Roberts Best, 206; Steve Jackson, Eggnog, 548; Scott Peuit, Chocolate Milk, 535.

Junior Girls 185 Game, 500 Series

At Plaza—Roberts Classic: Jamie McDonald, Buttermilk, 198.

Lincoln High Reserve Cindermen Beat LSE

Lincoln High thinclads clobbered Lincoln Southeast in a dual reserve track meet Friday, 88-34.

The winners:

Two-mile relay — Lincoln High (Jacoby, Moore, Retherford, Knight) 9:33.8; 60HH—Katustka, Lincoln High, :08.9; 100—Fensler, Lincoln High, :10.7; Mile—Larson, Southeast, 5:14.3; 440—Wiebers, Lincoln High, :58.2; 880—Herman, Lincoln High, 2:15.7; 220—Fensler, Lincoln High, :23.8; 100LH—Lytell Lincoln High, :12.0; Mile relay—Lincoln High (Weavers, Jacobson, Herman, Fensler), 3:59; 880 relay—Lincoln High (Lytell, Brown, Aguirre, Kirkandall), 1:42.4; shot put—Hergenrader, Southeast, 40-7; pole vault—Heller, Lincoln High, 11-6; broad jump—King, Lincoln High 17-9½; high jump—Powell, Southeast, 5-5; Discus—Ubbens, Lincoln High, 115-8.

Wesleyan Golfers Win Double Dual

Steve Deines shot a two-over-par 74 for medalist honors in leading Nebraska Wesleyan to a double dual victory over Doane and Midland Friday afternoon at Holmes Park Golf Course.

Wesleyan defeated Midland, 6½ to 5½, and Doane, 11 to 1.

NWU 6½, MIDLAND 5½

Steve Deines, Wesleyan (74), def. Rick Murphy (96), 3-0.

Mob Shields, Wesleyan (79), def. Mike Draemel (82), 3-0.

Jim Ebers, Midland (81), def. Rick Ladine (88), 3-0.

Billy Joe, Midland (86), def. Doug Dorland (87), 2½-½.

NWU 11, DOANE 1

Steve Deines, Wesleyan (74), def. Roger Reine (90), 3-0.

Bob Shields, Wesleyan (79), def. Chris Peterson (90), 3-0.

Rick Ladine, Wesleyan (88), def. Denton Hester (94), 2½-½.

Doug Dorland, Wesleyan (87), def. Joe Felton (94), 2½-½.

Plainsmen Win Tennis Dual, 6-1

Nebraska Wesleyan won all but one singles match in taking a 6-1 victory over midland in a tennis dual Friday afternoon at the NWU courts.

SINGLES

Jim Burton, Wesleyan, def. Rick Franzen, 6-1, 6-0.

Henry Cox, Wesleyan, def. Gene Eller, 6-1, 6-0.

Ed Lockwood, Wesleyan, def. Jim Shirck, 6-3, 6-4.

Dave Fredstrom, Wesleyan, def. Mazmi Uyum, 6-2, 6-4.

Zig Ortlieb, Midland, def. Bob Powell, 6-3, 7-5.

DOUBLES

Burton-Cox, Wesleyan, def. Eller-Uyum, 6-0, 6-2.

Bill Ferguson-Lockwood, Wesleyan, def. Shirck-Ortlieb, 7-5, 6-0.

Quarter-Finals Set For Italian Tennis Tourney

Naples, Italy, (AP)—Fourth-seeded Nicola Pilic of Yugoslavia advanced to the men's singles quarter-finals Friday by easily beating Vicente Zaruzua of Mexico 6-1, 6-2 in the Naples International Tennis Tournament.

Jean Claude Barclay of France beat Fred MacMillan of South Africa 6-2, 6-2.

A match between Yugoslavia's Bora Jovanovic and Romania's John Tiriac was postponed because of the rain with the Yugoslav leading 6-1, 5-4.

Lincoln To Face Wichita '5' For Little Fry Title

The Lincoln Salvation Army All-Stars will face Wichita at the Salvation Army Community Center at 8 p.m. tonight for the championship in the Mid-America Little Fry Basketball Tournament.

The third place game will pit Omaha Park and Recreation against the Fremont YMCA at 7 p.m. with the fifth place contest set for 6 p.m. between Seward and Walton.

Friday night's games found Seward defeating Eagle Raceway, 34-32; Wichita winning over Fremont YMCA, 44-27; and the Lincoln All-Stars dumping Omaha, 39-33, in an overtime.

P2 No. 2

Former Women's Golf Leader Dies In Iowa

Grinnell, Iowa, (AP) — Mrs. Pearl Nollen, 83, a past president of the Trans-Mississippi Golf Association, died Thursday after a brief illness.

She was the widow of Henry S. Nollen, former president of the Equitable Life Insurance Co. of Iowa.

SUMMER LEAGUES

Now Forming
Get A Choice Summer Spot!
JOIN A TEAM OR ORGANIZE A TEAM
Mornings Afternoons, Evenings-Weekends
LADIES - MENS - MIXED - JUNIORS
For Information Call 434-5951
Plaza Bowl
Enjoy Bowling More at
333 No. Cotner—434-5951
Lincoln's Newest and Finest

LNE Defeats Pius X In Dual Cinder Meet

Lincoln Northeast swept the relays and took eight more first places compared to four for Pius X to post an 88-35 dual track victory on the Northeast cinders Friday afternoon.

Larry Ross paced the Rockets by sweeping the hurdle events and running the anchor leg on both the mile and 880 relays.

Ross posted a :16.1 in the high hurdles and a :21.4 in the lows.

120 yd. high hurdles—1. Larry Ross, Northeast; 2. Chris Rosenstock, Northeast; 3. Jim McLaughlin, Pius. T—:16.1.

100 yd. dash—1. Mike Rierden, Pius; 2. Ralph Martin, Northeast; 3. Rich Shibata, Pius. T—:10.4.

Mile run—1. (tie) Rich Olson, Northeast, Harold Keyser, Northeast; 3. Carl Burkhardt, Northeast. 5:04.2.

440 yd. dash—1. Roger Jochum, Pius; 2. Neal Keyser, Northeast; 3. Jerry Shadley, Northeast. T—:55.3.

180 yd. low hurdles—1. Ross, Northeast; 2. McLaughlin, Pius; 3. Rosenstock, Northeast. T—:21.4.

880 yd. run—1. John Catlett, Northeast; 2. Bob Cladderdon, Pius; 3. Larry Gilsdorf, Northeast. T—2:08.

220 yd. dash—Martin, Northeast; 2. Rierden, Pius; 3. Tom Reinich, Northeast. T—:23.4.

2 mile relay—Northeast (Jim Knudtson, Roger Crumm, Bill Stevens, Darrel Schuckman). T—8.59.

Mile relay—Northeast (N. Keyser, Catlett, Shadley, Ross). T—3:41.8.

880 yd. relay—Northeast (Martin, Doug Campbell, Rod Dewey, Ross). T—1:36.2.

High jump—1. Rosenstock, Northeast, 5-9; 2. Chuck Thompson, Northeast, 5-7½; 3. Mike Chaves, Pius, 5-5.

Broad jump—1. N. Keyser, Northeast, 21-9¾; 2. Jochum, Pius, 20-9; 3. Tom Thompson, Northeast, 20-5¾.

Pole vault—1. (tie) Bill Lusher, Northeast, Mike Henniger, Northeast, Campbell, Northeast, 11-0.

Shot put—1. Dayle Churchill, Pius, 50-5; 2. Rod Dewey, Northeast, 44-11½; 3. Darrel Ferguson, Northeast, 43-11½.

Discus—Mike Stefkovich, Pius, 134-9; 2. Dewey, Northeast, 122-4½; 3. Larry Whited, Northeast, 118-11½.

Prep Star Ryun Runs 4:02 Mile

Hutchinson, Kan. (AP) — Jim Ryun, Olympian still competing for Wichita, Kan., East High, broke his own national high school record in the mile with a 4:02 clocking Friday in the Hutchinson Invitational track meet.

He set the national prep record of 4:04.4 earlier this month. A week ago Ryun ran a 4:04.8 mile and 1:47.7 relay half mile, fastest mile—880 double in the history of the Kansas relays.

His career best of 3:59 in the mile came in a non-prep meet. The Compton Relays last year, before he made the U.S. Olympic team in the 15,400 meters.

2 Milwaukeeans Advance To 2nd In ABC Tourney

St. Paul (AP) — Jerry Sarano and Mel Zirzow of Milwaukee collaborated for a 1,284 series and second place in regular doubles Friday, sparking a major overhaul in the minor events standings at the American Bowling Congress Tournament.

Zirzow shot 669 and Sarano 615 as the young combination fell 16 pins short of overtaking Buzz Bosler and Dan Slak of Milwaukee, who had led the division for a week with 1,300.

Dick Ude of Lincoln, Neb., and Henry Yager of Aurora, Ill., are deadlocked for the singles lead with 689.

Lew Jones of Ixonia, Wis., tied for fifth in regular all-events with 1,876. The 42-year-old contractor had 592 in the team event, 645 in doubles and 639 in singles.

Friday's Box Scores

American

BOSTON	ab	r	h	bi	BALTIMORE	ab	r	h	bi
Green cf	3	0	1	1	Blair cf	3	0	0	0
Malzone 3b	4	0	0	0	Aparicio ss	4	1	1	0
Yastrzski lf	4	0	1	0	Powell lf	3	0	1	2
C'mitch'ro rf	4	0	2	0	Brandt 2f	3	0	0	0
Thomas 1b	4	1	1	1	Robinson 3b	4	0	0	0
Mantilla 2b	3	0	1	0	Siebern 1b	3	1	1	0
Tillman c	3	0	1	0	Bletary rf	2	1	0	0
Petroc'li ss	4	1	2	0	Snyder rf	1	0	0	0
Lonborg p	1	0	0	0	Orsino c	3	0	0	0
Geuer ph	1	0	0	0	Adair 2b	2	1	0	0
					Roberts p	3	0	1	3
Totals	32	2	9	2	Totals	27	4	4	4

Boston	010	010	000—2
Baltimore	020	000	01x—4

E—Lonborg, Siebern. DP—Boston 2. Baltimore 2. LOB—Boston 6, Baltimore 4. 2B—Yastrzemski, Roberts. Petrocelli, Powell. HR—Thomas 2. S—Lonborg. SF—Green.

	IP	H	R	ER	BB	SO
Lonborg L, 0-1	9	2	3	3	5	4
Ritchie	1 2-3	2	1	1	0	2
Earley	1-3	0	0	0	0	0
Roberts W, 1-0	9	9	2	1	1	6

PB—Orsino. T—2:05. A—7,379.

KANSAS CITY	ab	r	h	bi	CLEVELAND	ab	r	h	bi
C'pan'ris lf	4	0	0	0	Howser ss	2	1	0	0
Causey ss	4	0	1	0	Hinton 1b	3	0	0	0
Charles 3b	3	0	0	0	Wagner lf	3	1	1	0
Gentile 1b	4	1	1	1	Colavito rf	2	2	1	1
Reynolds rf	4	0	0	0	Alvis 3b	3	0	1	1
Bryan c	3	1	0	0	Alvis 3b	1	0	1	1
H'berger cf	4	0	1	0	Davalillo cf	4	1	1	0
Green 2b	4	0	2	0	Brown 2b	4	1	2	2
Pena p	1	0	0	0	Carreon c	3	0	1	1
Math'ews ph	1	0	1	1	Donovan	2	0	0	0
Lockw'd ph	0	0	0	0	Tiant p	1	0	0	0
Har'lson ph	1	0	0	0					
Totals	33	2	6	2	Totals	28	6	6	5

Kansas City	000	020	000—2
Cleveland	210	003	00x—6

E—Gentile, Pena. DP—Kansas City 1. LOB—Kansas City 7, Cleveland 5. 2B—Colavito. 3B—Brown. HR—Gentile 4. SB—Howser, Causey.

	IP	H	R	ER	BB	SO
Pena L, 0-2	2	4	3	2	1	2
Santiago	2	0	0	0	1	3
Dickson	2	1	3	3	3	1
Stock	2	1	0	0	1	2
Donovan W, 1-1	5	4	2	2	1	2
Tiant	5	2	0	0	2	5

Pena faced 1 man in 3rd; Donovan faced 1 man in 6th. HBP—By Pena, Howser. WP—Dickson. T—3:04. A—9,612.

CHICAGO	ab	r	h	bi	WASHINGTON	ab	r	h	bi
Cater lf	4	1	1	2	Bl'same 2b	3	0	1	0
Robinson rf	4	0	0	0	M'Mull'n 3b	3	0	0	1
Romano c	5	1	2	1	Held rf	4	0	1	0
Skowron 1b	4	1	3	0	Howard lf	4	1	0	0
McCraw 1b	0	0	0	0	Seivers 1b	1	1	0	0
Ward 3b	4	0	0	0	Cun'h m 1b	1	1	0	0
Hansen ss	3	1	0	0	Lock cf	3	0	0	0
Berry cf	4	0	1	1	McCabe c	2	0	0	0
Weis 2b	1	0	0	0	Chance ph	1	0	0	0
Buford 2b	2	1	2	0	King ph	1	0	0	0
Pizarro p	0	0	0	0	Br'kman ss	4	1	2	1
Locker p	2	0	0	1	Richert p	1	0	0	0
Burgess ph	1	0	0	1	Kirkl'nd ph	1	0	1	0
Fisher p	1	0	0	0	Brumley c	2	0	1	0
Totals	35	5	9	5	Totals	31	3	6	3

Chicago	100	103	000—5
Washington	020	010	000—3

E—McMullen. DP—Chicago 1, Washington 1. LOB—Chicago 9, Washington 11. 2B—Skowron, Berry. HR—Romano 1, Cater 2. SB—Skowron. SF—McMullen.

	IP	H	R	ER	BB	SO
Pizarro	1	0	2	2	3	0
Locker W, 1-0	4	2	1	1	2	4
Wills	0	0	0	0	1	0
Fisher	4	4	0	0	2	4
Richert	5	5	2	2	1	3
Ridzik L, 0-1	1	2	3	3	1	1
Kreutzer	2	2	0	0	2	3
Kline	1	0	0	0	0	0

Pizarro faced 3 men in 2nd; Wills faced 1 man in 6th.

HBP—By Richert, Skowron; By Pizarro, Blasingame; By Ridzik, Robinson. PB—Romano. T—3:05. A—5,119.

MINNESOTA	ab	r	h	bi	DETROIT	ab	r	h	bi
Versalles ss	6	1	1	0	M'laliffe ss	3	1	1	0
Rollins 3b	5	0	1	1	Lumpe 2b	5	1	2	0
Oliva rf	4	1	2	1	Smith 2b	0	0	0	0
Killeb'w 1b	4	2	2	0	Cash 1b	4	1	1	1
Hall cf	4	3	1	0	Wood pr	0	0	0	0
Allison of	5	0	0	2	Roman 1b	0	0	0	0
Battey c	4	0	1	1	Kaline rf	4	2	2	1
Zim'man c	1	0	1	1	Northrup lf	4	0	0	0
Kindall 2b	1	0	0	0	Demeter ci	5	1	1	1
Reese ph	1	0	1	0	Sullivan c	5	0	1	1
Tovar 2b	2	0	0	3	Wert 3b	3	0	0	1
Grant p	0	0	0	0	Wil'h'm p	3	0	0	0
V'ld'pino ph	1	1	0	0	Thomas ph	1	0	0	0
Boswell p	1	0	0	0					
Mincher ph	1	0	0	0					
Kestro ph	1	0	0	0					
W'th'gt'n p	1	0	0	0					
Totals	42	8	10	6	Totals	37	6	8	5

Minnesota	022	000	020	2—8
Detroit	500	000	100	0—6

E—Kindall, McAuliffe 2. Wickersham, Lumpe. DP—Detroit 1. LOB—Minnesota 8, Detroit 8. 2B—Hall, Reese. HR—Kaline 2. SF—Oliva, Wert.

	IP	H	R	ER	BB	SO
Grant	1-3	3	5	5	1	1
Pleis	1 2-3	2	0	0	1	1
Boswell	4	1	0	0	2	2
Pownow	2	1	1	1	1	1
W'rth'gt'n W, 1-0	2	0	0	0	1	2
Wil'h'm	7	7	6	4	1	3
Seale	1-3	0	0	0	0	0
Fox	2-3	1	0	0	0	0
Navarro L, 0-1	1 1-3	1	2	1	2	0
Gladding	2-3	1	0	0	0	0

Wickersham faced 2 men in 8th.

WP—Grant, Wickersham, Navarro. T—3:20. A—12,038.

National

Night Game									
ST. LOUIS	ab	r	h	bi	CINCINNATI	ab	r	h	bi
Flood cf	4

Aaron Takes Texas Lead

. . . WALKER SECOND

San Antonio, Tex. (AP)—Young Tommy Aaron fought his way out of several tough spots Friday to take a two-stroke lead with an eight-under-par 132 at the halfway mark of the $50,000 Texas Open.

Aaron has been on the threshold of victory several times in his five-year pro golfing career but has never won a tournament.

He shot his second consecutive 66 to take the lead here.

Tommy Aaron	66-66-132
Bert Weaver	66-68-134
Dean Refram	70-66-136
Jacky Cupit	66-70-136
Don January	72-64-136
Jack Rule Jr.	67-69-136
Butch Baird	68-69-137
Frank Beard	70-67-137
Johnny Pott	70-67-137
Ken Still	69-68-137
Charles Sifford	67-70-137
Bill Martindale	69-68-137
Bruce Devlin	70-67-137
Gardner Dickinson Jr.	65-72-137
Larry Mowry	70-68-138
Dave Marr	72-66-138
Jerry Edwards	69-69-138
Rocky Thompson	68-70-138
Tommy Shaw	70-69-139
Bob Verwey	72-67-139
Mike Souchak	70-69-139
Charles Coody	71-68-139
Fred Haas	73-66-139
Steve Oppermann	68-71-139
Jerry Steelsmith	69-70-139
Pete Brown	72-67-139
Frank Wharton	70-69-139
Dick Crawford	70-70-140
Jerry Mowlds	70-70-140
Bob Zimmerman	70-70-140
Bobby Nichols	69-71-140
Doug Sanders	70-70-140
Hal McCommas	72-68-140
Homero Blancas	71-69-140
Terry Dill	73-67-140
Dudley Wysong Jr.	70-70-140
Gay Brewer Jr.	70-70-140
Chuck Courtney	72-68-140
George Archer	70-70-140
Kel Nagle	67-73-140
Juan Rodriguez	69-71-140
Jim Ferriell	74-67-141
Gene Mitchell	71-70-141
Bert Yancey	69-72-141
Don Massengale	70-71-141
Bruce Crampton	70-71-141
Jay Hebert	69-72-141
Gordon Jones	71-70-141
Bob Galloway	70-71-141
Babe Hiskey	69-73-142
Jimmy Demaret	72-70-142
Al Besselink	75-67-142
Ray Floyd	71-71-142
Ray Botts	75-67-142
Frank Luke	73-69-142
Dave Hill	73-69-142

Nice Weather Hastens Pace Of Fishing

Recent warm weather has sent northern pike, sauger and white bass on the prowl in many lakes and streams across Nebraska, according to the Game Commission.

A capsule report by areas:

SOUTHWEST: Medicine Creek Reservoir—some walleyes and crappie along the dam; catfish nibbling shad.

Swanson Reservoir—walleye fishing very good with doll flies; West end good for catfish.

Johnson Lake—white bass beginning to hit at inlet.

Harlan Dam—walleye, white bass action very slow.

Red Willow Dam—crappie, bass fishing fair in Spring Creek area; a few northern striking.

Sutherland Reservoir—inlet producing white bass action.

Lake McConaughy—gizzard shad taking cats on west end, south shore of Eagle Canyon.

Platte River—catfish running as far up as Lewellen.

SOUTHEAST: Burchard Lake—largemouth bass up to 2½ lbs. being taken on minnows along with few bullhead; Verdon Lake producing some crappies.

Platte River—cats up to 1½ lbs. succumbing to minnows; pressure very light.

Blue River—activity very light due to muddy condition of stream.

Wahoo Creek—a few small cat biting along with some bullheads.

Memphis Lake—crappies and small bullhead beginning to move.

Sand Pits—bass up to one pound striking in Chapman pits; pressure light.

Pawnee Lake—white doll flies taking crappie.

Lake Hastings—cats up to 20" biting on chicken entrails and nightcrawlers.

Salt-Creek Lakes—action very slow but some small bass striking.

NORTHWEST: Whitney Lake—a few walleyes and cats biting.

Chadron Lake—trout fishing very good.

Island Lake—northern pike action hot.

Bridgeport Pits—bass starting to hit on artificials.

Streams—Red Willow yielding limit catches of trout; Greenwood Creek dishing up top trout action; White River, Niobrara River, Bordeaux Creek, Chadron Creek, Sowbelly Creek and lower stretch of Deadhorse Creek all good for rainbows and browns.

PANDALE: Lake Minitare—walleye, northern being taken at West end by bow-and-arrow fishermen. Perch striking.

Kimball Reservoir—little moving.

Nine-mile Creek—trout taking worms, minnors.

NORTHEAST: Fremont Lakes—a few bass hitting artificials.

Ponca areas fishing poor due to unstable river conditions.

Lewis and Clark Lake—walleye striking yellow jigs off south bank below bluffs area; white bass hitting white jigs along south bank.

Crystal Lake — carp biting on corn, worms.

Niobrara River—sauger up to 5 lbs. taking minnows fished on bottom.

SAND HILLS: Merritt Dam—still fishing with worms and minnows producing 11-15 inch trout.

Hackberry Lake—Northern starting to hit artificials.

Pine Creek—some six-inch trout.

Fry Lake—nice crappies here, with some perch and bullheads biting.

NU Golfers Drop Meet To K-State

Manhattan, Kan. (AP) — Ron Schmedemann of Kansas State took medalist honors with a two-over-par 72 as the Wildcat golf team defeated Nebraska 10½ to 4½ Thursday.

The results: Ron Schmedemann, KS, 72, defeated Tom Thomsen, N, 75, 3-0; Dennis Berkholtz, KS, 78, defeated Frank Hilsabeck, N, 80, 2½-½; Joel Athey, KS, 74, defeated Bob Saffer, N. 81, 2½-½; Tom Grace, N. 77, defeated John Graham, KS, 79, 2½-½; Jim Graham, KS, 76, defeated Steve Nelson, N, 77, 2-1.

Burruni Captures Flyweight Crown

Rome (UPI) — Salvatore Burruni of Italy won a 15-round decision from Pone Kingpetch of Thailand Friday night to capture the World Flyweight Championship.

Burruni, who had a half-pound weight advantage at 111-½ pounds, used slashing fury, solid punching and incredible speed to win almost all 15 rounds of the bout against his younger and taller opponent. Burruni is 32 and Kingpetch is 29.

Pro League Schedule Set

Omaha (UPI)—The new Professional Football League of America today released its schedule for the 1965 season.

The six-team loop will open its first season on Aug. 21, when Moline, Ill., and Lincoln meet at Moline, and Grand Rapids, Mich., and Omaha collide at Grand Rapids. The following day, Aug. 22, the other two members of the league, Joliet, Ill., and Des Moines, will play at Joliet.

Teams will play a home and home schedule with each member of the league, according to Stewart Kroesch, Joliet, league president. The season will end on Oct. 23 unless there is a tie for the title, he said. In this event a game to decide the league champion will be played Oct. 31.

The schedule:

Aug. 21—Lincoln at Moline and Omaha at Grand Rapids; Aug. 22—Des Moines at Joliet; Aug. 28—Lincoln at Omaha; Aug. 29—Moline at Des Moines and Grand Rapids at Joliet; Sept. 4—Moline at Omaha and Des Moines at Grand Rapids; Sept. 5—Joliet at Lincoln; Sept. 11—Moline at Grand Rapids; Sept. 12—Omaha at Joliet and Lincoln at Des Moines.

Sept. 18—Joliet at Moline; Sept. 19—Grand Rapids at Lincoln and Omaha at Des Moines.

Sept. 25—Joliet at Des Moines and Grand Rapids at Omaha; Sept. 26—Moline at Lincoln; Oct. 2—Joliet at Grand Rapids and Des Moines at Moline; Oct. 3—Omaha at Lincoln; Oct. 9—Omaha at Moline, Lincoln at Joliet and Grand Rapids at Des Moines; Oct. 16—Grand Rapids at Moline and Joliet at Omaha; Oct. 17—Des Moines at Lincoln; Oct. 23—Moline at Joliet, Lincoln at Grand Rapids and Des Moines at Omaha.

Pius Hurler Fans Fifteen, Loses 1-0

Despite a sterling performance by pitcher Craig Carlson Friday afternoon, Pius X dropped a 1-0 decsion to Seward Concordia on the Pius diamond.

Carlson went the distance, allowing only three hits and striking out 15, but couldn't get any help from the Pius batters.

The Thunderbolts picked up four scattered hits.

Seward Concordia	ab	r	h	bi	Pius X	ab	r	h	bi
Loh'yr cf 2b	4	0	0	0	Sutera 2b	3	0	1	0
Gies'lmn ss p	3	0	0	0	Dalton c	2	0	0	0
Nabor rf	3	0	1	0	Stephensn 1b	3	0	0	0
Schade c	3	0	0	0	Bohaty 3b	2	0	1	0
Mueller p ss	2	1	1	0	S'mer lf ss	2	0	0	0
Truog 3b	3	0	0	0	Hanigan cf	3	0	1	0
Sander 1b	3	0	1	1	Barkly 1f	3	0	1	0
Free 2b	1	0	0	0	Burke ss	1	0	0	0
Schlueter cf	1	0	0	0	Duncan 1f	1	0	0	p
Heideman 1f	3	0	0	0	Guinane 1f	0	0	0	0
					Carlson p	2	0	0	0
					Nevels ph	1	0	0	0
					Beutier ph	1	0	0	0
Totals	30	1	3	1	Totals	24	0	4	0

Seward Concordia 010 000 0 1
Pius X 000 000 0 0

E—Pius: Duncan, Burke, Dalton, Sutera. Seward Concordia: Truog. LOB—Piux 6, Concordia 6.

2B—Bohaty. 3B—Sander. SB—Hanigan. S—Dalton.

	IP	H	R	ER	BB	SO
Carlson L, (0-2)	7	3	1	1	2	15
Mueller W	4	3	0	0	0	4
Giesselman	3	1	0	0	0	2

HBP—Geiselman (Schommer), Mueller (Bohaty).

Missouri Cops Distance Medley At Penn Relays

Philadelphia (AP) — Robin Lingle anchored Missouri to an easy 35-yard victory over St. John's in the distance medley Friday and ruined Villanova hopes of an unprecedented five relays crowns in the Penn Relays.

Lingle's chore was turned into an easy one when Charles Conrad, running the third leg for Missouri, made up some 30 yards on Tommy Bauer of St. John's and cut the Redmen's lead to five yards going into the final mile leg.

Lingle was easily the master of St. John's Larry Furnell, clipping off the distance in 4:10. The winning team time was 9:56.6. Conrad's three-quarter mile was 3:03.8.

Timmons Hits Curtailing Of KU Track

Wichita, Kan. (AP)—Bob Timmons, new track coach at Oregon State University and formerly assistant coach at Kansas University, was quoted Friday as saying he is not interested in the KU job "if the track program were going to be curtailed."

The Wichita Eagle said Timmons made the statement in commenting on reports that Timmons might be offered the job from which veteran track coach Bill Easton was fired three days ago.

Timmons is now in Corvalis, Ore., where he will take over his Oregon State job July 1. He left Lawrence, Kan., last Monday.

Eagle sports news editor Oren Campbell said Timmons told him in a telephone interview "My feeling is that if there is any way this situation can be reconciled with Bill (Easton), I hope it is."

The Eagle quoted Timmons as saying he would consider the offer only if there was no possible way Stinson and Easton could resolve their differences. He also was quoted as saying he would also have to examine any de-emphasis in track that Kansas might be planning.

"I would like to see Bill bow out at the same high level as the team he is coaching," Timmons told the Eagle. "I appreciate everything done for me at Kansas. I feel the reason I am here now is because of Bill.

"I was kind of shocked by what transpired there."

"Under no conditions would I be interested in the position if the track program were going to be curtailed and brought down to a place where it would not be competitive with the rest of the mid-western universities," Timmons was quoted as saying.

Lincoln To Face Wichita '5' For Little Fry Title

The Lincoln Salvation Army All-Stars will face Wichita at the Salvation Army Community Center at 8 p.m. tonight for the championship in the Mid-America Little Fry Basketball Tournament.

The third place game will pit Omaha Park and Recreation against the Fremont YMCA at 7 p.m. with the fifth place contest set for 6 p.m. between Seward and Walton.

Friday night's games found Seward defeating Eagle Raceway, 34-32; Wichita winning over Fremont YMCA, 44-27; and the Lincoln All-Stars dumping Omaha, 39-33, in an overtime.

P2 No. 2

Former Women's Golf Leader Dies In Iowa

Grinnell, Iowa, (AP) — Mrs. Pearl Nollen, 83, a past president of the Trans-Mississippi Golf Association, died Thursday after a brief illness.

She was the widow of Henry S. Nollen, former president of the Equitable Life Insurance Co. of Iowa.

ALLEY ACTION

Mens 230 Games, 600 Series

At LAFB — 818th Intramural: Bob Schreiner, Transportation, 243-621; George Ololier, Communications, 238; Ed Eckerd, Food Service, 234.

At Tony's Ranchbowl—Emerald Industrial: Don Adams, Falstaff, 256-666; Gene Kenurt, Hannon's Standard Service, 236; Leo Lindner, Tony's Ranchbowl, 236-635. Ranchero Classic: Babe Miller, Storz, 245-624; Dan Swift, Deitemeyer Ins. 618; Ron Neubauer, Deitemeyer Ins., 267-634; Nick Neilsen, Falstaff, 234; Carl Carnes, Falstaff, 247-630; Skip Grant, Sun Newspaper, 235.

At Parkway—LAFB Civilian Employee's League: Jack Hecox, Bob's DX, 612; Capital City Men's League: Jack Mehser, Transits, 235; Intercity League: John Westbrook, Moore's IGA, 234-616; Wenie Blacketer, Elce and Son, 247-605; Vic Eickelburg, United Rent-Alls, 606. Greater Lincoln League: Leo Ostermiller, Condon Auto Electric, 651; Steve Davidson, Gotfredson Motors, 644; Orv Meyer, Gotfredson Motors, 601; Ren Settell, Knight's Family Store, 232-651; Dick Ude, Royal Crown, 234-622.

At Northeast—Goodyear Mixed: John Tvrdy, Lucky Fives, 234.

At Plaza—Crosstown: Bill Trunkenbulz, Pilot Lights, 248. Plaza Big 8: Dave Sheperd, Pepsi Cola, 235-620. Plaza American: Andy Augilar, Augilar Bros., 232-616.

At Hollywood—Cushman: Sterling Mutz, Eagles, 242. National: Gary Hansel, Model Building Corp., 230.

At Bowl-Mor—Worker's League: Ernie Brogman, George Cook Const. 606; Bob Talbott, Boyd's Tip-Ups, 600; Marv Thurber, Hollywood Bowl, 256; Independent League: Paul Waggoner, 9th and L Drive-In, 600; Wes Schafer, Eagle Co., 233; Melvon Way, Schwindts, 235; M. Cervantes, Schwindts, 232.

Ladies 200 Games, 525 Series

At LAFB — Ladies Thursday Night League: Mona Green, Bomb Belles 202. Enlisted Men's Wives: Erma McNair, Team No. 1, 544; Ruth Fair, Odd Balls, 203.

At Parkway—LAFB Civilian Employee's League: Carl Anderson, Shamrock, 200; Parkway Trio League: Jan Cradick, Capital City Bowling Supply, 217-501; Mary Ude, Bud Irons Excavators, 530; Pat Richards, Midwest Steel Works, 211-525.

At Plaza—Goodyear Mixed: Avis Smith, Ringers, 201-556. National Guard Women: Connie Reifschnieder, Chastain's 66, 543. Ladies' Plaza Scratch: Ruth Moore, Norman's Furnishings, 242-625; Pat Chase, Equity Union Grain, 233-571; Stella Morgan, Equity Union Grain, 571; Joan Siemers, Chastain's 66, 212-586.

At Hollywood—Greater Lincoln Ladies: Jo McVay, First National Bank, 220-591. Lincoln Business Women: Janey Perry, Waverly Masonry, 538.

At Bowl Mor—Capital City Ladies: Martha Childs, Childs Bros., 212-530.

Junior Boys 200 Games, 525 Series

At Plaza—Robert Classis: Steve Cary, Homogonized Milk, 202-572; Steve Kahler, Ice Cream, 202-587; Jim Smeloff, Creamers, 556; Vernon Martin, Roberts Best, 206; Steve Jackson, Eggnog, 548; Scott Pettit, Chocolate Milk, 535.

Junior Girls 185 Game, 500 Series

At Plaza—Roberts Classic: Jamie McDonald, Buttermilk, 198.

Lincoln High Reserve Cindermen Beat LSE

Lincoln High thinclads clobbered Lincoln Southeast in a dual reserve track meet Friday, 88-34.

The winners:

Two-mile relay — Lincoln High (Jacoby, Moore, Retherford, Knight) 9:33.8; 60HH—Katustka, Lincoln High, :08.9; 100—Fensler, Lincoln High, :10.7; Mile—Larson, Southeast, 5:14.3; 440—Wiebers, Lincoln High, :58.2; 880—Herman, Lincoln High, 2:15.7; 220—Fensler, Lincoln High, :23.8; 100LH—Lytell Lincoln High, :12.0; Mile relay—Lincoln High (Weavers, Jacobson, Herman, Fensler), 3:59; 880 relay—Lincoln High (Lytell, Brown, Aguirre, Kirkandall), 1:42.4; shot put—Hergenrader, Southeast, 40-7; pole vault—Heller, Lincoln High, 11-6; broad jump—King, Lincoln High 17-9½; high jump—Powell, Southeast, 5-5; Discus—Ubbens, Lincoln High, 115-8.

Wesleyan Golfers Win Double Dual

Steve Deines shot a two-over-par 74 for medalist honors in leading Nebraska Wesleyan to a double dual victory over Doane and Midland Friday afternoon at Holmes Park Golf Course.

Wesleyan defeated Midland, 6½ to 5½, and Doane, 11 to 1.

NWU 6½, MIDLAND 5½

Steve Deines, Wesleyan (74), def. Rick Murphy (96), 3-0.

Mob Shields, Wesleyan (79), def. Mike Draemel (82), 3-0.

Jim Ebers, Midland (81), def. Rick Ladine (88), 3-0.

Billy Joe, Midland (86), def. Doug Dorland (87), 2½-½.

NWU 11, DOANE 1

Steve Deines, Wesleyan (74), def. Roger Reine (90), 3-0.

Bob Shields, Wesleyan (79), def. Chris Peterson (90), 3-0.

Rick Ladine, Wesleyan (88), def. Denton Hester (94), 2½-½.

Doug Dorland, Wesleyan (87), def. Joe Felton (94), 2½-½.

Plainsmen Win Tennis Dual, 6-1

Nebraska Wesleyan won all but one singles match in taking a 6-1 victory over midland in a tennis dual Friday afternoon at the NWU courts.

SINGLES

Jim Burton, Wesleyan, def. Rick Franzen, 6-1, 6-0.

Henry Cox, Wesleyan, def. Gene Eller, 6-1, 6-0.

Ed Lockwood, Wesleyan, def. Jim Shirck, 6-3, 6-4.

Dave Fredstrom, Wesleyan, def. Mazmi Uyum, 6-2, 6-4.

Zig Ortlieb, Midland, def. Bob Powell, 6-3, 7-5.

DOUBLES

Burton-Cox, Wesleyan, def. Eller-Uyum, 6-0, 6-2.

Bill Ferguson-Lockwood, Wesleyan, def. Shirck-Ortlieb, 7-5, 6-0.

Quarter-Finals Set For Italian Tennis Tourney

Naples, Italy, (AP)—Fourth-seeded Nicola Pilic of Yugoslavia advanced to the men's singles quarter-finals Friday by easily beating Vicente Zaruzua of Mexico 6-1, 6-2 in the Naples International Tennis Tournament.

Jean Claude Barclay of France beat Fred MacMillan of South Africa 6-2, 6-2.

A match between Yugoslavia's Bora Jovanovic and Romania's John Tiriac was postponed because of the rain with the Yugoslav leading 6-1, 5-4.

LNE Defeats Pius X In Dual Cinder Meet

Lincoln Northeast swept the relays and took eight more first places compared to four for Pius X to post an 88-35 dual track victory on the Northeast cinders Friday afternoon.

Larry Ross paced the Rockets by sweeing the hurdle events and running the anchor leg on both the mile and 880 relays.

Ross posted a :16.1 in the high hurdles and a :21.4 in the lows.

120 yd. high hurdles—1. Larry Ross, Northeast; 2. Chris Rosenstock, Northeast; 3. Jim McLaughlin, Pius. T—:16.1.

100 yd. dash—1. Mike Rierden, Pius; 2. Ralph Martin, Northeast; 3. Rich Shibata, Pius. T—:10.4.

Mile run—1, (tie) Rich Olson, Northeast, Harold Keyser, Northeast; 3. Carl Burkhardt, Northeast. 5:04.2.

440 yd. dash—1. Roger Jochum, Pius; 2. Neal Keyser, Northeast; 3. Jerry Shadley, Northeast. T—:55.3.

180 yd. low hurdles—1. Ross, Northeast; 2. McLaughlin, Pius; 3. Rosenstock, Northeast. T—:21.4.

880 yd. run—1. John Catlett, Northeast; 2. Bob Cladderdon, Pius; 3. Larry Gilsdorf, Northeast. T—2:08.

220 yd. dash—Martin, Northeast; 2. Rierden, Pius; 3. Tom Reinich, Northeast. T—:23.4.

2 mile relay—Northeast (Jim Knudtson, Roger Crumm, Bill Stevens, Darrel Schuckman). T—8.59.

Mile relay—Northeast (N. Keyser, Catlett, Shadley, Ross). T—3:41.8.

880 yd. relay—Northeast (Martin, Doug Campbell, Rod Dewey, Ross). T—1:36.2.

High jump—1. Rosenstock, Northeast, 5-9; 2. Chuck Thompson, Northeast, 5-7½; 3. Mike Chaves, Pius, 5-5.

Broad jump—1. N. Keyser, Northeast. 21-9¾; 2. Jochum, Pius, 20-9; 3. Tom Thompson, Northeast, 20-5¾.

Pole vault—1. (tie) Bill Lusher, Northeast, Mike Henniger, Northeast, Campbell, Northeast, 11-0.

Shot put—1. Dayle Churchill, Pius, 50-5; 2. Rod Dewey, Northeast, 44-1½; 3. Darrel Ferguson, Northeast, 43-1½.

Discus—Mike Stefkovich, Pius, 134-9; 2. Dewey, Northeast, 122-4½; 3. Larry Whited, Northeast, 118-11½.

Prep Star Ryun Runs 4:02 Mile

Hutchinson, Kan. (AP) — Jim Ryun, Olympian still competing for Wichita, Kan., East High, broke his own national high school record in the mile with a 4:02 clocking Friday in the Hutchinson Invitational track meet.

He set the national prep record of 4:04.4 earlier this month. A week ago Ryun ran a 4:04.8 mile and 1:47.7 relay half mile, fastest mile—880 double in the history of the Kansas relays.

His career best of 3:59 in the mile came in a non-prep meet, The Compton Relays last year, before he made the U.S. Olympic team in the 15,400 meters.

2 Milwaukeeans Advance To 2nd In ABC Tourney

St. Paul (AP) — Jerry Sarano and Mel Zirzow of Milwaukee collaborated for a 1,284 series and second place in regular doubles Friday, sparking a major overhaul in the minor events standings at the American Bowling Congress Tournament.

Zirzow shot 669 and Sarano 615 as the young combination fell 16 pins short of overtaking Buzz Bosler and Dan Slak of Milwaukee, who had led the division for a week with 1,300.

Dick Ude of Lincoln, Neb., and Henry Yager of Aurora, Ill., are deadlocked for the singles lead with 689.

Lew Jones of Ixonia, Wis., tied for fifth in regular all-events with 1,876. The 42-year-old contractor had 592 in the team event, 645 in doubles and 639 in singles.

Friday's Box Scores

American

BOSTON

	ab	r	h	bi
Green cf	3	0	1	1
Malzone 3b	4	0	0	0
Yastr'ski lf	4	0	1	0
C'nigli'ro rf	4	0	2	0
Thomas 1b	4	1	1	1
Mantilla 2b	3	0	1	0
Tillman c	4	0	1	0
Petroc'li ss	4	1	2	0
Lonborg p	1	0	0	0
Geiger ph	1	0	0	0
Totals	32	2	9	2

BALTIMORE

	ab	r	h	bi
Blair cf	3	0	0	0
Aparicio ss	4	1	1	0
Powell lf	3	0	1	1
Brandt lf	0	0	0	0
Rob'son 3b	4	0	0	0
Siebern 1b	3	1	1	0
Blefary rf	2	1	0	0
Snyder rf	0	0	0	0
Orsino c	3	0	0	0
Adair 2b	2	1	0	0
Roberts p	3	0	1	3
Totals	27	4	4	4

Boston 010 010 000—2
Baltimore 030 000 01x—4

E—Lonborg, Siebern. DP—Boston 1, Baltimore 2. LOB—Boston 6, Baltimore 4. 2B—Yastrzemski, Roberts, Petrocelli, Powell. HR—Thomas 2. S—Lonborg, SF—Green.

	IP	H	R	ER	BB	SO
Lonborg L, 0-1	6	2	3	3	5	4
Ritchie	1 2-3	2	1	1	0	2
Earley	1-3	0	0	0	0	0
Roberts W, 1-0	9	9	2	1	1	6

PB—Orsino. T—2:05. A—7,279.

KANSAS CITY

	ab	r	h	bi
C'pan'ris lf	4	0	0	0
Causey ss	4	0	1	0
Oliva rf	4	0	1	1
Killeb'w 1b	4	2	2	0
Hall cf	4	3	1	0
Allison of	5	0	0	2
Battey c	4	0	1	1
Zim'man c	1	0	1	1
Kindall 2b	1	0	0	0
Reese ph	1	0	1	0
Tovar 2b	2	0	0	3
Grant p	0	0	0	0
V'ld'pino ph	1	1	0	0
Boswell p	1	0	0	0
Mincher ph	1	0	0	0
Kostro ph	1	0	0	0
W'rth'gt'n p	1	0	0	0
Totals	42	8	10	6

CLEVELAND

	ab	r	h	bi
Howser ss	2	1	0	0
Hinton 1b	3	0	0	0
Wagner lf	3	1	1	0
Colavito rf	2	2	1	1
Alvis 3b	4	0	1	1
Alvis 3b	4	0	1	1
Davalillo cf	4	1	1	0
Brown 2b	4	1	1	2
Carreon c	3	0	1	1
Donovan	2	0	0	0
Tiant p	1	0	0	0
Totals	28	6	6	5

Kansas City 000 020 000—2
Cleveland 210 003 00x—6

E—Gentile, Pena. DP—Kansas City 1. LOB—Kansas City 7, Cleveland 5.

2B—Colavito, 3B—Brown. HR—Gentile 4. SB—Howser, Causey.

	IP	H	R	ER	BB	SO
Pena L, 0-2	2	4	3	2	1	2
Santiago	2	0	0	0	1	3
Dickson	2	1	3	3	3	1
Stock	2	1	0	0	1	2
Donovan W, 1-1	5	4	2	2	1	2
Tiant	4	2	0	0	2	5

Pena faced 1 man in 3rd; Donavan faced 1 man in 6th. HBP—By Pena, Howser. WP—Dickson. T—3:04. A—9,812.

CHICAGO

	ab	r	h	bi
Cater lf	4	1	1	2
Robinson rf	4	0	0	0
Romano c	5	1	2	1
Skowron 1b	4	1	3	0
McCraw 1b	0	0	0	0
Ward 3b	4	0	0	0
Hansen ss	3	1	0	0
Berry cf	4	0	1	1
Weis 2b	1	0	0	0
Buford 2b	2	1	2	0
Pizarro p	0	0	0	0
Locker p	2	0	0	0
Burgess ph	1	0	0	1
Fisher p	1	0	0	0
Totals	35	5	9	5

WASHINGTON

	ab	r	h	bi
Bl's'ame 2b	3	0	1	0
M'Mull'n 3b	3	0	0	1
Held rf	4	0	1	0
Howard lf	4	1	0	0
Seivers 1b	1	1	0	0
Cun'h m 1b	1	1	0	0
Lock cf	3	0	0	0
McCabe c	2	0	0	1
Chance ph	1	0	0	0
King ph	1	0	0	0
Br'kman ss	4	1	2	1
Richert p	1	0	0	0
Kirkl'nd ph	1	0	1	0
Brumley c	2	0	1	0
Totals	31	3	6	3

Chicago 100 103 000—5
Washington 020 010 000—3

E—McMullen. DP—Chicago 1, Washington 1. LOB—Chicago 9, Washington 11. 2B—Skowron, Berry. HR—Romano 1, Cater 2. SB—Skowron. SF—McMullen.

	IP	H	R	ER	BB	SO
Pizarro	1	0	2	2	3	0
Locker W, 1-0	4	2	1	1	2	4
Wills	0	0	0	0	1	0
Fisher	4	4	0	0	2	4
Richert	5	3	2	2	1	3
Ridzik L, 0-1	1	2	3	3	1	0
Kreutzer	2	2	0	0	2	3
Kline	1	0	0	0	0	0

Pizarro faced 3 men in 2nd; Wills faced 1 man in 6th.

HBP—By Richert, Skowron; By Pizarro, Blasingame; By Ridzik, Robinson. PB—Romano. T—3:05. A—5,119.

MINNESOTA

	ab	r	h	bi
V'rsalles ss	6	1	1	0
Rollins 3b	5	0	1	1
Oliva rf	5	0	1	1
Killeb'w 1b	4	2	2	0
Hall cf	4	3	1	0
Allison of	5	0	0	2
Battey c	4	0	1	1
Zim'man c	1	0	1	1
Kindall 2b	1	0	0	0
Reese ph	1	0	1	0
Tovar 2b	2	0	0	3
Grant p	0	0	0	0
V'ld'pino ph	1	1	0	0
Boswell p	1	0	0	0
Mincher ph	1	0	0	0
Kostro ph	1	0	0	0
W'rth'gt'n p	1	0	0	0
Totals	42	8	10	6

DETROIT

	ab	r	h	bi
M'a'liffe ss	3	1	1	0
Lumpe 2b	5	1	2	0
Smith 2b	0	0	0	0
Cash 1b	4	1	1	1
Wood pr	0	0	0	0
Roman 1b	0	0	0	0
Kaline rf	4	2	2	1
Northrup 1f	4	0	0	0
Demeter cf	5	1	1	1
Sullivan c	5	0	1	1
Wert 3b	3	0	0	1
Wi'k'h'm p	3	0	0	0
Thomas ph	1	0	0	0
Totals	37	6	8	5

Minnesota 022 000 020 2—8
Detroit 500 000 100 0—6

E—Kindall, McAuliffe 2, Wickersham, Lumpe. DP—Detroit 1. LOB—Minnesota 8, Detroit 8.

2B—Hall, Reese. HR—Kaline 2. SF—Oliva, Wert.

	IP	H	R	ER	BB	SO
Grant	1-3	4	5	4	1	1
Pleis	1 2-3	2	0	0	1	1
Boswell	4	1	0	0	2	2
Downow	2	1	1	1	1	1
W'rth'gt'n W, 1-0	2	0	0	0	1	2
Wi'k'h'm	7	7	6	4	1	3
Seale	1-3	0	0	0	0	0
Fox	2-3	1	0	0	0	0
Navarro L, 0-1	1 1-3	1	2	1	2	0
Gladding	2-3	1	0	0	0	0

Wickersham faced 2 men in 8th.

WP—Grant, Wickersham, Navarro. T—3:20. A—12,038.

National

Night Game

ST. LOUIS

	ab	r	h	bi
Flood cf	4	1	2	3
Brock lf	4	1	2	0
Groat ss	4	0	1	0
White 1b	5	0	0	0
Spiezio 3b	5	0	1	0
Franc'na rf	3	1	2	1
Shannon rf	2	0	1	0
Gagliano 2b	4	2	2	0
Javier 2b	1	0	0	0
McC'ver c	4	1	1	1
Gibson p	1	0	0	0
Totals	37	6	12	5

CINNATI

	ab	r	h	bi
Rose 2b	4	1	1	0
Harper 1f	4	1	2	0
Pinson cf	5	0	0	0
Robinson rf	3	1	0	1
Coleman 1b	3	0	2	2
Johnson 3b	3	0	0	0
Coker c

The Sabbath In Lincoln Churches

Legend: s (school), w (worship), y (youth), m (mass), c (communion).

Times a.m. light face; p.m. bold face

ASSEMBLIES OF GOD

First, 56 & R: S. K. Biffle Jr.: s 9:45, w 8:30 & 11, y 6, w 7.

Glad Tidings, 12 & D: Jerry Spann; s 9:45, w 11, y 6, w 7.

Havelock, 70 & Kearney: J. Robert Budwell: s 9:45, w 10:50, y 6:30, w 7.

BAPTIST

Belmont, 14 & Judson: Donald D. Gaines: s 9:45, w 11, y 6, w 7.

Bethel, 1801 A, 28 & S: John House: s 9:45, w 11, y 5:45, w 7.

Bible, 14 & F: Cecil Kramer, s 10, w 11, y 6, w 7.

First, Millard Lefler School, 1100 So. 48th: Arthur L. Slatkeu: s 9:45, w 10:45, y 6:15 & 8, w 7.

Free Will, 70th & Platte: Lewis Perry: s 9:45, w 11 & 7:30.

Immanuel (So.), 73 & Holdrege: Norwood Waterhouse: s 9:45, w 11, s 6, w 7 Wednesday.

Zion, 12 & F: G. L. Collins, s 9:30 w 11, y 6, w 7:30.

Second, 525 No. 58: Robert A. Heydon; s 9:30, w 10:45, y 6, w 7.

Sheridan, 30 & Sheridan: Gilbert J. Reiland: w 9:45, w 11, y 6, w 7.

Southview (1st So.), 3135 So. 14, O. Ted Hagen: s 9:30, w 10:45, y 6:30, w 7:45.

St. John, 701 No. 24th: W. L. Leaks: s 9:30, w 11 & 7:30, y 6:30.

Temple, 4940 Randolph: H. E. Garland, s 9:45, w 10:50, y 6, w 7.

Trinity, 4701 So. 40th: Paul Lundgren; s 9:45, w 11 & 7, Wednesday 7.

BEREAN FUNDAMENTAL

Lincoln, 11th & M: Cortes O. Lehman: s 9:30 w 10:55, w 7, y 8:15, w 7:30 Wed.

BYZANTINE RITE CATHOLIC

St. George, 13 & Judson: m 7.

CATHOLIC

Blessed Sacrament, 17 & Lake: A. J. Kraemer: m 7:30, 8:30, 10, 11:30

Holy Family, 37 & Sheridan: C. J. Crowley: m 6, 7:30, 9, 10:30, 12.

Lincoln AFB Chapel, Reynold A. Czarnotal: m 8, 10, 12:15.

Sacred Heart, 21 & S: Howard Hart; m 6, 7:30, 9, 10:30, 12.

St. John the Apostle, 76 & Vine: M. W. Heimann; m 6, 7:00, 8:15, 9:30, 10:45, 12:15.

St. Mary's Cathedral, 14 & K: John Fitzgerald: m 6, 7, 8, 9, 10, 11, 12:30.

St. Michael's, Cheney: Thomas L. Holoman: m 9.

St. Patrick's, 6128 Morrill: Kenneth Schroeder: m 6, 7, 8, 9, 11.

St. Teresa's, 36 & Laurel: M. M. Kaczmarek: m 6, 7:30, 8:45, 10, 11:15, 12:30.

St. Thomas Aquinas, 16 & Q: Raymond Hain: 7, 9, 11.

CHIROTHESIAN

Faith, 1816 High: w 11.

CHRISTIAN (DISCIPLES)

Bethany, Cotner & Aylesworth: Carl O. Burkhardt Jr.: w & s 9:15, 10:45 y 5:30.

East Lincoln, 27 & Y: John D. Foust: s 9:30, w 10:50, y 6:30.

First, 16 & K: William O. Haney, s 9:30, w 10:45.

Havelock, 66th & Colby: K. Edgar Harris: s 9:45, w 10:50, y 2:30 & 4:30.

Westwood Church, Services in Ruth Pyle School, 721 **Cottonwood:** Gordon Scott: w 10:45, s 9:30.

Southview, 22 & South: N. Dwain Acker: s 9:30, w 10:45.

CHRISTIAN (CHURCH OF CHRIST)

Capitol City, 2845 No. 48: A. Dale Crane: s 10, w 11 & 7, y 6.

Douglas St. (New Testament), 7125 Douglas: Russell McCracken: s 9:30, w 10:45, y 6:30, w 7:30.

CHRISTIAN & MISSIONARY ALLIANCE

Central, 2820 O, Elmer H. Murdoch; s 9:45, w 10:55, y 6, w 7.

Green Memorial Chapel, 41 & Madison, Richard Easterdays: s 9:45, w 11 & 7, y 6.

Havelock, 6433 Havelock: James Cunningham; w 10, s 11, y 6, w 7.

CHRISTIAN SCIENCE

First, 12 & L: w & s 11.

Second, 62 & O: w & s 9:30

Student Organization, 1237 R: meeting every Thursday 8:30.

CHURCH OF THE BRETHREN

Antelope Park, Sumner & Normal: Harvey C. Lehman: s 9:30, w 10:45.

CHURCH OF CHRIST

5610 Vine: John Paul Shaw: s 9:45, w 10:55, y 5, w 6.

Lincoln, 834 No. 27th: s 10, w 11.

CHURCH OF GOD

First, 31 & P: Leonard R. Hill; s 9:45, w 11, y 7.

Northside, 23 & T: w 11.

CHURCH OF GOD (PENTECOSTAL)

Church of God, 1834 Ryons: Donald M. Smith: s 10, w 11 & 8.

Church of God, 52 & Dudley: George Cravens; s 10, w 10:45 & 7:30, ype 7:30 Friday.

Prophecy, 834½ No. 27: eeC. A. Homan; s 9:45, w 11, w 8.

CONGREGATIONAL

Pilgrim, 1101 So. 28th: W. T. Keefe, w 10:45, s 9:45

(For 9 formerly Congregational churches merging with the E.&R. to form **UNITED CHURCH OF CHRIST** see that listing.)

EPISCOPAL

Holy Trinity, 60 & A: William A. Cross; c 8, confirmation 10:30, s 10:30, y 7.

St. David's, 73 & Judson: Eric B. Asbo: c 7:30 & 10, s 10.

St. Mathew's, 24 & Sewell: James Stillwell: c 8, w & s 9:15, w 11.

Mark's-on-the-Campus, 13 & R: George H. Peek, c 8:30 & 10:30, w 5:30.

EVANGELICAL COVENANT

Bethlehem, 1261 Rural North: Arthur Peterson: s 10, w 11, y 7:30.

First, 6024 L: Eugene C. Shattuck: s 9:45, w 11 & 6:15.

EVANGELICAL FREE

First, 3301 No. 56: LaReau N. Thorwall: s 9:45, w 10:50 & 7, y 5:15.

EVANGELICAL AND REFORMED

(For 2 former E. & R. churches merging with some Congregational Churches to form **UNITED CHURCH OF CHRIST** see that listing.)

EVANGELICAL UNITED BRETHREN

Calvary, 11 & Garfield, Vernon P. Schroeder: w 8:30, 11 & 7, y 6.

Cheney, Russell Stahley, s 10, w 11.

East Side & Starr: Richard A. Heim; w 8:45, s 9:45, w 11, y 7.

South Gate, 3500 Pioneers Blvd.: Donald C. Miller; w 8:45 & 11, s 9:50.

Southminster, 18 & Otoe: Marvin Herrick; w 8:30 & 10:50, s 9:45.

FOURSQUARE GOSPEL

Lincoln, 32 & Q: W. D. Lindstrom; s 9:45, w 11 & 7, Wednesday 7:30.

FRIENDS

Lincoln Meeting, 3319 So. 46, w 10:45.

GREEK ORTHODOX

Annuciation, 18th & M: Services suspended.

HOLINESS

Evangelical Wesleyan, 3251 Potter: F. V. Holloway; s 9:45, w 11, 7, w 7:30.

Pilgrim Holiness, 23 & N: Roy Berkley; s 9:45, w 11, y 6:45, 7:30.

The Way of Holiness, 31 & Fair: Glen R. Eppens; w 10 & 7:30.

INTERDENOMINATIONAL

Belmont Gospel Tabernacle, 1325 Dawes: J. N. Ruthven; s 9:45, w 11, y 6:45.

Bennet Community: Richard Baker; s 10, w 11, y 7:30.

Christ Temple, 21 & U: Trago O. McWilliams, s 9:45, w 11 & 7:30.

City Mission, 124 So. 9: George Chenot; Indian service 10, s 11, w 7:45.

Lincoln AFB Chapel (General Protestant), Martin J. Stein: s 9, w 9 & 11.

Trinity Chapel, Rokeby: G. T. Savery; s 10, w 11, y 8.

NON-DENOMINATIONAL

City Wide Tabernacle, 24 & P: Clyde Starks: s 2, w 3 & 7:45.

Hollywood Heights Chapel, 936 ElAvado: w 9:30, s 11, w 7:30.

JEHOVAH'S WITNESSES

Northeast Unit: 3700 Vine, J. H. McLaughlin: address 3, Bible Study 4:15.

Northwest Unit: 2128 Holdrege, L. A. Inselman: Address 3, Bible Study 4:15.

South Unit: 3700 Vine, Melvin Hollinger; Address 6:30, Bible Study 7:45.

JEWISH

South Street Temple, 20 & South: Wolfgang Hamburger: Friday 8, Sunday School 10:30.

Tifereth Israel Synagog, 32 & Sheridan: Maurice A. Pomerantz; service 8 Friday, 9 & 10:45 Saturday; Sunday School 10.

LATTER DAY SAINTS

Lincoln Ward, 640 No. 56th: Ernest S. Davison: priesthood 9:00, s 11:15, w 5:30.

Lincoln Second Ward, 640 No. 56th: Bob K. Merrill: priesthood 8, s 9, w 3:30.

LUTHERAN

American (ALC), 33 & Vine: Alvin C. Rueter: w 8:15 & 10:45, s 9:30.

Bethany (ALC), Davey: Samuel Herfouth: s 10, w 11.

Bethlehem (Mo.) Pleasant Dale: Richard E. Hoffman: w 8:45, s & y 9:45.

Calvary (Mo.), 28 & Franklin: W. W. Kohlen: w 8:30 & 11, s 9:45.

Christ (Mo), 44 & Sumner: Charles Reimnitz, w 8:30 & 11, s 9:30.

Faith (Mo.), 63 & Madison: Edgar P. Schmidt: w 8 & 10:30, s 9:15.

First (LCA), 17 & A: Richard H. Englund: w 8:30 & 11, s 9:45, w 7:30, c 7:30 Thursday, w 7:30 Friday.

Frieden's (LCA), 6 & D: Herman Goede: s 9, w 10:15, Gr. 11:15.

Grace (LCA), 22 & Washington: Roy Benson: w 8:30 & 10:30, s 9:30.

Grace (LCA), Walton: Foster L. Cress: s 9:30, w 10:30.

Holy Cross (Mo.) Air Base Rd. & Adams: David Wallschlaeger: s 9:45, w 11, y 7.

Immanuel (Mo.), 11 & Plum: s & y 9:15, s 9:30, w 10:30, y 5.

Latvian Evangelical (LCA), 22 & Washington: Herbert Jesilers; s 9:30, 2nd & [illegible] w 9 1st Sun., s 10 3rd Sun.

Lutheran Student Chapel (ALC-LCA), 535 No. 16: Alvin M. Petersen: w 9:00 & 10:30, LSA 5:30.

Mt. Olive (Wis.), 28 & Holdrege: L. C. Gruendeman: s 10, w 10:45.

Our Saviour's (ALC), 40 & C: Robert G. Nelson: w 8:30 & 11, s 9:30.

Prince of Peace (ALC), 12 & Benton: Thomas A Damrow: w 8:30 & 11, s 9:45.

Redeemer (Mo.), 33 & J: Melvin J. Tassler: w 8:30, s 9:45, w 11, y 5, c 4.

St. Andrew's (LCA), Lancaster & East Avon: Bernard A. Nelson: w 8:30 & 10:45, s 9:30.

St. John's Latvian, 14 & New Hampshire: Karl Bumanis: w 1st & 3rd Sun.

Sheridan (ALC), 37 & Sheridan: R. O. Berthesen: w 8 & 11:15, s 9:10 & 10:10.

St. Mark (Wis.), 3824 So. 19: Hermann John: s 9:45, w 10:30.

Tabitha Home Chapel (LCA), 48th & Randolph: Lorin J. Wolff: w 9.

Trinity (Mo.), between Bennet & Walton: Daniel F. Luebke: c 8:30, s 9:15, w 11.

United (LCA), 60 & Fremont: H. G. Knaub; s 9:45, w 8:30 & 11.

University Chapel (Mo.) 15 & Q: A. J. Norden: w 9:30 & 11, Gamma Delta 5:30.

Zion (LCA), northwest of Emerald; Fredrick C. Nolte: s 9:30, w 10:30.

MENNONITE

Menonite Brethren, 20 & G: Walter D. Friesen; s 10, w 11, 7 & Wed. 7.

First, 25 & S: Cloy Troyer, s 10, w 11—Wednesday 7.

METHODIST

Asbury, 301 Jersey, West Lincoln: George E. Danskin; s 9:45, w 11.

Bryan Memorial, 6140 South: Edward F. Kezar: w 9:30, s 9:30, w 11, y 6:30.

Bryan Hospital Chapel (General Protestant), 48 & Sumner: George Edgar; w 10.

Christ, 45 & A: Nye O. Bond: c 8:30, 1, s 9:30, 10:55, w 9:30 & 10:55, y 6.

Denton-Pleasant Dale: Leslie E. Lewis; s 10, w 11.

Emerald, C. E. Brittain; w 9:30, 10:30.

Epworth, 30 & Holdrege: K. Orlando Lee: s 9:45, w 11, y 6 & 7.

First, 2733 No. 50: Carl M. Davidson; s 9:30, w 9:30 & 10:55.

Grace, 27 & R: Merrill R. Willis: s 9:30, w 9:30, 10:45, y 3:30, 5.

Havelock, 4127 No. 61: Albert Gray; s & w 9:30, 10:45.

Lakeview, 1135 West Q: J. LaVerne Jay: s 9:45, w 11.

Lincoln Heights, 11 & Nelson: Robert Holbrook: w 11, s 9:45.

Newman, 23 & S: Clifton V. Bullock, s 9:30, w 11, y 5, w 7:30.

Prairie Home: Terry Cain: s 10, w 11.

Raymond: Richard Kellog: s 10, w 11.

St. James, 2400 So. 11: Clarence R. Campbell: s 9:30, w 9:30 & 11.

St. Mark's, 70 & Vine: Warren C. Swartz: w 8:30, 9:45 & 11; s 9:45 & 99, y 6:30.

St. Paul, 12 & M: Clarence J. Frosberg: s 9:30, w 9:30, 11, y 3.

Trinity, 16 & A: Darrel E. Berg; c 8:30, s 9:30, w 11.

Warren, 45 & Orchard: A. O. Ernst; s 9:45, w 11, y 5.

Waverly: Dwight Ganzel: w 8:45, 11, s 10, y 6:30.

Wesley Park, 29 & Randolph: Donald G. Christensen; s 9:45, w 11.

Wesley Foundation, 16 & U: Duane Hutchinson; w 9 & 11. Faith & Life Studies 10, Supper 5:30, Forum 6:30.

METHODIST (OTHER)

First Wesleyan, 136 So. 46: Lloyd Jay Phipps: s 9:45, w 11, y 6:45, w 7:30.

Free Methodist, 5910 Holdrege: C. K. Richardson: s 9:45, w 10:50, y 6:30, w 7:30.

Quinn Chapel, 9 & C: Fred M. Hughey, Sr.: s 9:30, w 10:45.

NAZARENE

First, 33 & C: W. E. Helzer: s 9:45 w 10:50, y 6, w 7.

North Side, 30 & Star: Lyle Spicer; s 9:45, w 11, s 6:30, w 7.

Trinity, 6251 Colby: Gilbert Jackson: s 9:45, w 11, y 6:15, w 7.

OPEN BIBLE

First, Meadow Lane School, 7200 Vine: George Foster; s 9:45, w 11.

PENETESCOSTAL

Bethel Apostle, 2007 T: Nathaniel Livingston: s 9:45, w 11, 8.

United Pentecostal, 26 & H: Garland Huffman: s 10, w 11 & 8.

PRESBYTERIAN (UNITED)

College View, 4619 Prescott: w 11, s 9:45.

Eastridge, 56 & C: Thomas C. Huxtable; w 8:30 & 11, s 9:45 & 11.

Fairhill, 35 & F: J. Dallas Gibson; s 9:45, w 11.

First, 17 & F: Glover A. Leitch; w 9:30 & 11; s 9:30 & 11.

Fourth, Brownell School, 60th & Aylesworth: Curtis W. Barnett: s 9:30, w 11.

Hickman, Don Ball, s 9:45, w 11.

Huskerville Chapel: Ray Van Engen.

Hyland Park, 646 West A: Francis A. Belote: s & w 9:15.

Panama: William A. Denny: w 10, s 11, y 6:30.

Raymond: T. R. Hollingsworth; s 10, w 11, y 7.

Second, 26 & P: J. Herbert Garner, w & s 9:30, w & s 11, y 4:30.

Westminster, Sheridan & South: Robert E. Palmer, w & s 9:15 & 11.

PRESBYTERIAN (OTHER)

Faith Orthodox, 3935 Randolph: Russell Piper: s 10, w 11, music worship 7:30.

Pioneer Chapel (Orthodox), Yankee Hill: Russell Piper; w 9:30, s 10:40, s 7:30, 1st & 3rd Sun.

REFORMED

Firth: Norman Mennings: w 9:30, s 10:45, y 6:45, w 7:30.

Holland: D. J. Kolenbrander; w 9:30, s 1:30, s 3, y 7:30.

Hope, 4221 J: Burrell Pennings; w 9:30, s 10:45, y 6:30, w 7:30.

Pella, near Adams: Harold Hessellink; w 9:30, 7:30.

REORGANIZED LATTER DAY SAINTS

Lincoln, 44 & South: James Baliantyne: w 9:45, 11, y 6, w 7.

SALVATION ARMY

Citadel, 11 & Q: Charles Duskin: s 9:45, w 11, y 6:15, w 7.

SEVENTH-DAY ADVENTIST

Allon Chapel, 22 & Q: Joe E. Fletcher; s 9:30, w 11, y 5, Sun, w 8.

College View, 4015 So. 49, M. Dale Hannah: w 8:25, 10:45, s 9:30.

Northside, 73 & Lexington: Myron Voegele; s 9:30, w 11.

Piedmont Park, 48 & A: Perry Green; s 9:15, w 10:30.

SPIRITUAL

First Temple, 6029 Ballard: Marie Everman, w 7:30.

UNITARIAN

Lincoln, 6300 A: Charles S. Stephen Jr.; w 11, s 11.

UNITED CHURCH OF CHRIST

Ebenezer (Cong.), 8 & B: C. George Kuhn, s 9:30, w 10:45.

First German (Cong.), 1 & F: Benjamin Rieger, s 9, w 10:30.

First Plymouth (Cong.) 20 & D: J. Ford Forsythe: w 9:30, 11, s 11.

Hallam (Cong.), s 9:30, w 10:30.

Immanuel Reformed (Cong.) 10 & Charleston: John H. Wacker: s 9:15, w 10:30.

Northeast Community (Cong.), 6200 Adams: Dwight D. Snesrud: w 8:30, s 9:45 & 11, w 11.

St. John's Evangelical (Cong.), 945 New Hampshire: S. Theodore Becker; s 9, w 10:20 Gr. w 11:30.

St. Paul's (E&R), 13 & F: Arthur G. Crisp: s 9:45, w 11.

Salem (Cong.), 9 & Charleston: Orville Zimmerman: s 9:30, w 11.

Trinity (E&R), 3900 Pace Blvd: William S. Hall: w 9:45, s 11.

Vine (Cong.), 1800 Twin Ridge Rd.: Verne A. Spindell: s 9:45, w 9:45 & ss, y 6:30.

Zion (Cong.), 9 & D: Abraham Brening: s 9:15, w 10:30, prayer 8.

UNITED MISSIONARY

Northeast, 66 & Gladstone: Clayton S. Eby: s 9:45, w 10:50, y 6:45, w 7:30.

UNIVERSITY CAMPUS GROUPS

Baptist: 6, Second Baptist Church, 525 No. 58.

Vosoba Appointed

Wilber—Joe T. Vosoba, Wilber attorney and a former state senator, has been appointed to serve as acting Saline County judge. The appointment was made by the Saline County Board of Commissioners.

State PTA Continues Broadened Tax Stand

A resolution that the Nebraska Congress of Parents and Teachers "continue its efforts for a broadened tax base in all of its aspects" and urge State Senators to vote for LB797 and LB472 was passed here Friday over some opposition.

Balloting on resolutions at the close of the NCPT convention Friday resulted in delegate approval of proposed legislation which will provide foundation and equalizing aid to qualifying school districts and establish the principle of an equitable system of taxation for Nebraska.

Two other resolutions dealing with libraries and public funds for public education were passed unanimously at the convention, according to Mrs. Harold Steyer, publicity chairman.

One resolved that "the membership of the Nebraska Congress be concerned and initiate action to increase library services in all schools," pointing out that "54% of Nebraska school children now lack a school library."

The other unanimously passed resolution stated that LB382 is "the first inroad in Nebraska" of the NCPT position opposing the diversion of any public funds "either directly or indirectly to private schools."

The convention "resolved that the Nebraska Congress of Parents and Teachers will make every effort to maintain our policy that public funds be used for public schools."

S.D. Plane Crash Victims Identified

Rapid City, S.D. (AP)— Ellsworth Air Force Base officials identified Friday two Air Force officers killed in a plane crash in western South Dakota.

Victims of the crash Thursday near Hermosa, S.D., were Capt. Warren Pierce, Graham, Tex., and Capt. Gale Moneyhon, Augusta, Ky.

The two were flying a private plane owned by the Aero Club at Ellsworth AFB. Hermosa is about 20 miles south of Rapid City and Ellsworth.

Local Man Gets Two Years For Bad Check

Lancaster District Judge Elmer Scheele Friday sentenced a Lincoln man to two years in the Nebraska Penal Complex on a no-fund check charge.

Max E. Perkins, 39, of 1968 No. 27th had pleaded guilty to issuing a $15 no-fund check Dec. 3, 1964.

MONTGOMERY WARD
OPEN TONITE Till 9 PM

ANNUAL SPRING SALE
SAVE 15% on
Windows – Awnings – Doorhoods – Patio Covers – Marquees – Aluminum Siding
ORDER YOURS NOW
WE ALSO HAVE SEVERAL ODD SIZE AWNINGS AT GREATER DISCOUNTS
BRING YOUR MEASUREMENTS
ALL ALUMINUM WINDOW CO.
1434 North 27 432-1118

3 YEAR CRABGRASS CONTROL GUARANTEED
Only PAX has all of these advantages
1. 3-year crabgrass control guaranteed.
2. You can reseed with application.
3. Controls Lawn Insects.
4. Controls many other weeds.
5. Contains 3 Major Fertilizer Elements.
PAX CRAB GRASS AND SOIL PEST CONTROL
You Can Rent or Buy at
UNITED SUPPLY & RENTS
29th & A St. 423-8511

SUPER SATURDAY SALE
JOIN THE THOUSANDS SWITCHING TO WARDS
MONTGOMERY WARD
BAKE SALE
All Day Saturday
Church of Jesus Latter Day Saints
EXTRA SUPER SPECIAL!
20 Gal. GARBAGE CAN
Galvanized, corrugated sides. Tight fitting lid. Double seamed bottom.
Reg. 2.69 1.99

THESE ITEMS ON SALE ALL DAY SATURDAY

Pre-Spring
FILM SALE
Reg. 1.25 Roll 77¢
Buy now your 135-20 Color Slide film for those spring outdoor pictures. Other film bargains to chose from.
Camera Shop . . . Lower Level

Aluminum
STORM DOORS
Reg. 33.95 to 39.95 18.88
A real buy in combination doors. Good selection of sizes to choose from, but limited supply.
Building Materials . . . Lower Level

Special Bargain
LITTLE BOYS JEANS
Reg. 1.98 $1
Stock up now on little boys denim jeans for outdoor playing. 10-oz. denim. Sizes 3 to 6.
Children's Dept. . . . Mall Level

PowrKraft
TOOL BOX
Reg. 5.69 3.99
Hip roof 19x6½x6" with lift out tray. Steel construction and built for durability and real use.
Hardware . . . Lower Level

Roller Derby
SKATE BOARD
Reg. 2.99 2.45
The hottest new fad in town. Get the kids their board now for the lowest price in Lincoln.
Toy Shop . . . Lower Level

Eye Level
ELECTRIC RANGE
Reg. 199.95 $149
Four burner slide out polished chrome top. Thermostatically controlled oven. Only two of these at this price.
Stove Dept. . . . Lower Level

"Fishin" Special
BAMBOO POLE
Reg. 59c 20¢
14 foot pole, limit one to a customer. Another special is our cord fish stringer at 5c each.
Sport Shop . . . Lower Level

Machine Washable
DRAPES
Reg. 8.99 6.99
House cleaning time is here and don't miss this real buy in drapes. Several colors. Size 50x84.
Drapes Dept. . . . Mall Level

100% Cotton
CAPRI SETS
Reg. 5.98 2.88
Just the thing for spring sports or outdoor wear. Comes in solid color pants and print tops. Sizes 10-18.
Fashions . . . Mall Level

Magic White
COSTUME JEWELRY
Reg. $1.00 and $2.00 99¢
Three styles to choose from with matching necklaces and earrings. Newest out for Spring.
Jewelry Dept. . . . Mall Level

Big Assortment
MEN'S SOCKS
Reg. 79c 2 for $1
80% orlon acrylic and 20% nylon in crew, ribs, and cabled patterns. Good selection, sizes 10½ to 13.
Men's Shop . . . Mall Level

100% Nylon
"WET LOOK" JACKET
Reg. 6.99 4.99
Repels water with attached draw-string hood, 2 slant pockets, and elastic cuffs. S-M-L-XL.
Boys' Shop . . . Mall Level

2-HOUR SATURDAY SPECIALS 10 TO 12 NOON

10 to 12 Noon Only!
CAPRI PANTS
100% cotton in several styles. 10-18. Reg. 3.98. 1.66
Fashions . . . Mall Level

10 to 12 Noon Only!
DECORATOR FABRIC
Antique satin, boucle prints. Values up to $5. 99c yd
Draperies . . . Mall Level

10 to 12 Noon Only!
GIRLS' DRESSES
Fully dress-up, lace trimmed. 3-6x, reg. 4.99. $2
Children's Dept. . . . Mall Level

10 to 12 Noon Only!
PAJAMAS
Print cotton tailored style. 34-40 sizes. 97c
Lingerie . . . Mall Level

10 to 12 Noon Only!
DUSTERS
Cotton-acetate lace trimmed. 12-20. Reg. 2.99. 1.99
Lingerie . . . Mall Level

10 to 12 Noon Only!
TRANSISTOR RADIO
6 Transistor, battery, ear phones. 3 colors. 6.99
Radio Shop . . . Lower Level

10 to 12 Noon Only!
FASHION FABRICS
Cottons, ideal for dresses and sports. Reg. 59c and 79c. 3 YDS $1
Yard Goods . . . Mall Level

10 to 12 Noon Only!
HAIR CLIPPER SET
21 piece Homa Barber Shop Kit. Regularly 13.49. 10.77
Cosmetics . . . Mall Level

The Sabbath *In Lincoln Churches*

Legend: s (school), w (worship), y (youth), m (mass), c (communion).

Times a.m. light face; p.m. bold face

ASSEMBLIES OF GOD

First, 56 & R: S. K. Biffle Jr.: s 9:45, w 8:30 & 11, y 6, w 7.
Glad Tidings, 12 & D: Jerry Spain; s 9:45, w 11, y 6, w 7.
Havelock, 70 & Kearney: J. Robert Birdwell: s 9:45, w 10:50, y 6:30, w 7.

BAPTIST

Belmont, 14 & Judson: Donald D. Gaines; s 9:45, w 11, y 6, w 7.
Bethel (So.), 28 & S: John House; s 9:45, w 11, y 5:45, w 7.
Bible, 14 & F: Cecil Kramer, s 10, w 11, y 6, w 7.
First, Millard Lefler School, 1100 So. 48th: Arthur L. Slaikeu; s 9:45, w 10:45, y 5:15 & 6, w 7.
Free Will, 70th & Platte: Lewis Perry: s 10, w 11 & 7:30.
Immanuel (So.): 73 & Holdrege: Norwood Waterhouse; s 9:45, w 11, s 6, w 7 Wednesday.
Zion, 12 & F: G. L. Collins, s 9:30 w 11, y 6, w 7:30.
Second 525 No. 58: Robert A. Heydon; s 9:30, w 10:45, y 6, w 7.
Sheridan, 40 & Sheridan: Gilbert J. Reiland: w 9:45, w 11, y 6, w 7.
Southview (1st So.) 3435 So. 14. O. Ted Hagen: s 9:30, w 10:45, y 6:30, w 7:45.
St. John, 701 No. 24th: W. L. Leaks; s 9:30, w 11 & 7:30, y 6:30.
Temple, 4940 Randolph: H. E. Garland, s 9:45, w 10:50, y 6, w 7.
Trinity, 4701 So. 40th: Paul Lundgren; s 9:45, w 11 & 7, Wednesday 7.

BEREAN FUNDAMENTAL

Lincoln, 11th & M: Curtis O. Lehman; s 9:30 w 10:55, w 7, y 8:15, w 7:30 Wed.

BYZANTINE RITE CATHOLIC

St. George, 13 & Judson: m 7.

CATHOLIC

Blessed Sacrament, 17 & Lake: A. J. Kraemer; m 7:30, 8:30, 10, 11:30.
Holy Family, 37 & Sheridan: C. J. Crowley; m 6, 7:30, 9, 10:30, 12.
Lincoln AFB Chapel, Reynold A. Czarnota; m 8, 10, 12:15.
Sacred Heart, 21 & S: Howard Hart; m 6, 7:30, 9, 10:30, 12.
St. John the Apostle, 76 & Vine: M. W. Helmann; m 6, 7:00, 8:15, 9:30, 10:45, 12:15.
St. Mary's Cathedral, 14 & K: John Flynn; m 6, 7, 8, 9, 10, 11, 12:30.
St. Michael's, Cheney: Thomas L. Holoman; m 9.
St. Patrick's, 6126 Morrill: Kenneth Schlesser; m 6, 7, 8, 9, 11.
St. Teresa's, 36 & Laurel: M. M. Kaczmarek; m 6, 7:30, 8:45, 10, 11:15, 12:30.
St. Thomas Aquinas, 16 & Q: Raymond Hain; 7, 9, 11.

CHIROTHESIAN

Faith, 1816 High, w 11.

CHRISTIAN (DISCIPLES)

Bethany, Cotner & Alvesworth, Carl O. Burkhardt Jr.; w & s 9:15, 10:45 y 5, 6:3...
East Lincoln, 27 & Y: John D. Foust; s ... 10:15, y 6:30.
First, 16 & K: William O. Haney, s 9 ..., w 10:45.
Havelock, 66th & Colfax: K. Edgar Harris; s 9:45, w 10:50, y 2:30 & 4:30.
Crestwood Church, Services in Ruth Pyrtle School, 721 **Cottonwood:** Gordon Scott, w 10:45, s 9:30.
Southview, 22 & South: N. Dwain Acker; s 9:30, w 10:45.

CHRISTIAN (CHURCH OF CHRIST)

Capitol City, 2845 No. 48: A. Dale Crain; s 10, w 11 & 7, y 6.
Douglas St. (New Testament), 7125 Douglas: Russell McCracken; s 9:30, w 10:45, y 6:30, w 7:30.

CHRISTIAN & MISSIONARY ALLIANCE

Central, 2820 O. Elmer H. Murdoch; s 9:45, w 10:55, y 6, w 7.
Green Memorial Chapel, 41 & Madison, Richard Easterday; s 9:45, w 11 & 7, y 6.
Havelock, 6433 Havelock: James Cunningham; w 10, s 11, y 6, w 7.

CHRISTIAN SCIENCE

First, 12 & L: w & s 11.
Second, 62 & O: w & s 9:30
Student Organization, 1237 R: meeting every Thursday 6:30.

CHURCH OF THE BRETHREN

Antelope Park, Sumner & Normal: Harvey C. Lehman; s 9:30, w 10:45.

CHURCH OF CHRIST

5640 Vine: John Paul Shaw; s 9:45, w 10:45, y &, w 6.
Lincoln, 834 No. 27th: s 10, w 11.

CHURCH OF GOD

First, 31 & P: Leonard R. Hill; s 9:45, w 11 &7p
Northside, 23 & T: w 11.

CHURCH OF GOD (PENTECOSTAL)

Church of God, 1834 Ryons: Donald M. Smith; s 10, w 11 & 8.
Church of God, 52 & Dudley: George C. Davis; s 10, w 10:45 & 7:30, ype 7:30 Friday.
Prophecy, 834½ No. 27: eeC. A. Homan; s 9:45, w 11, w 8.

CONGREGATIONAL

Pilgrim, 1101 So. 28th: W. T. Keefe, w 10:45, s 9:45.
(For 9 formerly Congregational churches merging with the E.&R. to form **UNITED CHURCH OF CHRIST** see that listing.)

EPISCOPAL

Holy Trinity, 60 & A: Willaim A. Cross; c 8, confirmation 10:30, s 10:30, y 7.
St. David's, 73 & Judson: Eric B. Asboe; c 7:30 & 10, s 10.
St. Mathew's, 24 & Sewell: James Stillwell; c 8, w & s 9:15, w 11.
St. Mark's-on-the-Campus, 13 & R: George H. Peek, c 8:30 & 10:30, w 5:30.

EVANGELICAL COVENANT

Bethlehem, 1261 Rural North: Arthur Peterson; s 10, w 11, y 7:30.
First, 6024 L: Eugene C. Shattuck; s 9:45, w 11 & 6:15.

EVANGELICAL FREE

First, 3301 No. 56: LaReau N. Thorwall; s 9:45, w 10:50 & 7, y 5:15.

EVANGELICAL AND REFORMED

(For 2 former E. & R. churches merging with some Congregational Churches to form **UNITED CHURCH OF CHRIST** see that listing.)

EVANGELICAL UNITED BRETHREN

Calvary, 11 & Garfield, Vernon P. Schroeder; w :30, 11 & 7, y 6.
Cheney, Russell Stahley, s 10, w 11.
First 33 & Starr: Richard A. Heim; w 8:45, s 9:45, w 11, y 7.
South Gate, 3500 Pioneers Blvd.: Donald C. Miller; w 8:45 & 11, s 9:50.
Southminster, 18 & Otoe: Marvin Herrick; w 8:30 & 10:50, s 9:45.

FOURSQUARE GOSPEL

Lincoln, 32 & Q: W. D. Lindstrom; s 9:45, w 11 & 7, Wednesday 7:30.

FRIENDS

Lincoln Meeting, 3319 So. 46, w 10:45.

GREEK ORTHODOX

Annuciation, 18th & M: Services suspended.

HOLINESS

Evangelical Wesleyan, 3251 Potter: F. V. Holloway; s 9:45, w 11, 7, w 7:30.
Pilgrim Holiness, 23 & N: Roy Berkley; s 9:45, w 11, y 6:45, 7:30.
The Way of Holiness, 31 & Fair: Glen R. Eppens; w 10 & 7:30.

INTERDENOMINATIONAL

Belmont Gospel Tabernacle, 1325 Dawes: J. N. Ruthven; s 9:45, w 11, y 6:45.
Bennet Community: Richard Baker; s 10, w 11, y 7:30.
Christ Temple, 21 & U: Trago O. McWilliams, s 9:45, w 11 & 7:30.
City Mission, 124 So. 9: George Chenot; Indian service 10, s 11, w 7:45.
Lincoln AFB Chapel (General Protestant), Martin J. Stein; s 9, w 9 & 11.
Trinity Chapel, Rokeby: G. T. Savery; s 10, w 11, y 8.

NON-DENOMINATIONAL

City Wide Tabernacle, 24 & P: Clyde Stark; s 2, w 3 & 7:45.
Hollywood Heights Chapel, 936 ElAvado: w 9:30, s 11, w 7:30.

JEHOVAH'S WITNESSES

Northeast Unit: 3700 Vine, J. H. McLaughlin; address 3, Bible Study 4:15.
Northwest Unit: 2128 Holdrege, L. A. Inselman; address 3, Bible Study 4:15.
South Unit: 3700 Vine, Melvin Hollinger; Address 6:30, Bible Study 7:45.

JEWISH

South Street Temple, 20 & South: Wolfgang Hamburger; Friday 8, Sunday School 10:30.
Mereth Israel Synagog, 32 & Sheridan: Maurice A. Pomerantz; service 8 Friday, 9 & 10:45 Saturday; Sunday School 10.

LATTER DAY SAINTS

Lincoln Ward, 640 No. 56th: Ernest S. Davison; priesthood 9:00, s 11:15, w 5:30.
Lincoln Second Ward, 640 No. 56th: Bob K. Merrill; priesthood 8, s 9, w 3:30.

LUTHERAN

American (ALC), 42 & Vine: Alvin C. Ruetenik 8:15 & 10:45, s 9:30.
Bethlehem (ALC), Davey: Samuel Herforth; s 10, w 11.
Bethlehem (Mo.) Pleasant Dale: Richard E. Hoffman; w 8:45, s & y 9:45.
Calvary (Mo.), 28 & Franklin: W. W. Kohlis; w 8:30 & 11, s 9:45.
Christ (Mo), 44 & Sumner: Charles Reimnitz, w 8:30 & 11, s 9:30.
Faith (Mo.), 63 & Madison: Edgar P. Schmidt; w 8 & 10:30, s 9:15.
First (LCA), 17 & A: Richard H. Englund; w 8:30 & 11, s 9:45, w 7:30, c 7:30 Thursday, w 7:30 Friday.
Friedens's (LCA), 6 & D: Herman Goede; s 9, w 10:15, Gr. 11:15.
Grace (LCA), 22 & Washington: Roy Benson; w 8:30 & 10:30, s 9:30.
Grace (LCA), Walton: Foster L. Cress; s 9:30, w 10:30.
Holy Cross (Mo.) Air Base Rd. & Adams: David Wallschlaeger; s 9:45, w 11, y 7.
Immanuel (Mo.), 11 & Plum: s & y 9:15, s 9:30, w 10:30, y 5.
Latvian Evangelical (LCA), 27 & Washington: Herbert Jesifers; s 9:30, 2nd & ... un.; w 0 1st Sun., s 10 3rd Sun.
Lutheran Student Chapel (ALC-LCA), 535 No. 16: Alvin M. Petersen; w 9:00 & 10:30, LSA 5:30.
Mt. Olive (Wis.), 28 & Holdrege: L. C. Gruendeman; s 10, w 10:45.
Our Saviour's (ALC), 40 & C: Robert G. Nelson; w 8:30 & 11, s 9:30.
Prince of Peace (ALC), 12 & Benton: Thomas A. Damrow; w 8:30 & 11, s 9:45.
Redeemer (Mo.), 33 & J: Melvin J. Tassler; w 8:30, s 9:45, w 11, y 5, c 4.
St. Andrew's (LCA), Lancaster & East Avon; Bernard A. Nelson; w 8:30 & 10:45, s 9:30.
St. John's Latvian, 14 & New Hampshire; Karl Bumanis; w 1st & 3rd Sun.
Sheridan (ALC), 37 & Sheridan: R. O. Berthesen; w 8 & 11:15, s 9:10 & 10:10.
St. Mark (Wis.), 3824 So. 19: Hermann John; s 9:45, w 10:30.
Tabitha Home Chapel (LCA), 48th & Randolph: Lorin J. Wolff; w 9.
Trinity (Mo.), between Bennet & Walton: Daniel F. Luebke; c 8:30, s 9:15, w 11.
United (LCA), 60 & Fremont: H. G. Knaub; s 9:45, w 8:30 & 11.
University Chapel (Mo.) 15 & Q: A. J. Norden: w 9:30 & 11, Gamma Delta 5:30.
Zion (LCA), northwest of Emerald; Fredrick C. Nolte; s 9:30, w 10:30.

MENNONITE

Menonite Brethren, 20 & G: Walter D. Friesen; s 10, w 11, 7 & Wed. 7.
First, 25 & S: Cloy Troyer, s 10, w 11—Wednesday 7.

METHODIST

Asbury, 301 Jersey, West Lincoln: George E. Danskin; s 9:45, w 11.
Bryan Memorial, 6140 South: Edward F. Kezar; w 9:30, s 9:30, w 11, y 6:30.
Bryan Hospital Chapel (General Protestant), 48 & Sumner; George Edgar; w 10.
Christ, 45 & A: Nye O. Bond: c 8:30, 4, s 9:30, 10:55, w 9:30 & 10:55, y 6.
Denton-Pleasant Dale: Leslie E. Lewis; s 10, w 11.
Emerald, C. E. Brittain; w 9:30, 10:30.
Epworth, 30 & Holdrege: K. Orlando Lee; s 9:45, w 11, y 6 & 7.
First, 2793 No. 50: Carl M. Davidson; s 9:30, w 9:30 & 10:55.
Grace, 27 & R: Merrill R. Willis; s 9:30, w 9:30, 10:45, y 3:30, 5.
Havelock, 4127 No. 61: Albert Gray; s & w 9:30, 10:45.
Lakeview, 1135 West Q: J. LaVerne Jay; s 9:45, w 11.
Lincoln Heights, 11 & Nelson: Robert Holbrook; w 11, s 9:45.
Newman, 23 & S: Clifton V. Bullock, s 9:30, w 11, y 5, w 7:30.
Prairie Home: Terry Cain; s 10, w 11.
Raymond: Richard Kellog; s 10, w 11.
St. James, 2400 So. 11: Clarence R. Campbell; s 9:30, w 9:30 & 11.
St. Mark's, 70 & Vine: Warren C. Swartz; w 8:30, 9:45 & 11; s 9:45 & 99, y 6:30.
St. Paul, 12 & M: Clarence J. Frosberg; s 9:30, w 9:30, 11, y 3.
Trinity, 16 & A: Darrel E. Berg; c 8:30, s 9:30, w 11.
Warren, 45 & Orchard: A. O. Ernst; s 9:45, w 11, y 5.
Waverly: Dwight Ganzel; w 8:45, 11, s 10, y 6:30.
Wesley Park, 29 & Randolph: Donald G. Christensen; s 9:45, w 11.
Wesley Foundation, 16 & U: Duane Hutchinson; w 9 & 11, Faith & Life Studies 10, Supper 5:30, Forum 6:30.

METHODIST (OTHER)

First Wesleyan, 136 So. 46: Lloyd Jay Phipps; s 9:45, w 11, y 6:45, w 7:30.
Free Methodist, 5910 Holdrege: C. K. Richardson; s 9:45, w 10:50, y 6:30, w 7:30.
Quinn Chapel, 9 & C: Fred M. Hughey, Sr., s 9:30, w 10:45.

NAZARENE

First, 33 & C: W. E. Helzer; s 9:45 w 10:50, y 6, w 7.
North Side, 30 & Star: Lyle Spicer; s 9:45, w 11, s 6:30, w 7.
Trinity, 6251 Colby: Gilbert Jackson; s 9:45, w 11, y 6:15, w 7.

OPEN BIBLE

First, Meadow Lane School, 7200 Vine: George Foster; s 9:45, w 11.

PENETESCOSTAL

Bethel Apostic, 2007 T: Nathaniel Livingston; s 9:45, w 11, 8.
United Pentecostal, 26 & H: Garland Huffman; s 10, w 11 & 8.

PRESBYTERIAN (UNITED)

College View, 4619 Prescott: w 11, s 9:45.
Eastridge, 56 & C: Thomas C. Huxtable; w 8:30 & 11, s 9:45 & 11.
Fairhill, 35 & F: J. Dallas Gibson; s 9:45, w 11.
First, 17 & F: Glover A. Leitch; w 9:30 & 11; s 9:30 & 11.
Fourth, Brownell School, 60th & Aylesworth: Curtis W. Barnett; s 9:30, w 11.
Hickman, Don Ball, s 9:45, w 11.
Huskerville Chapel: Ray Van Engen.
Hyland Park, 646 West A: Francis A. Belote; s & w 9:15.
Panama: William A. Denny; w 10, s 11, y 6:30.
Raymond: T. R. Hollingsworth; s 10, w 11, y 7.
Second, 26 & P: J. Herbert Garner, w & s 9:30, w & s 11, y 4:30.
Westminster, Sheridan & South: Robert E. Palmer, w & s 9:15 & 11.

PRESBYTERIAN (OTHER)

Faith Orthodox, 3935 Randolph: Russell Piper; s 10, w 11, music worship 7:30.
Pioneer Chapel (Orthodox), Yankee Hill: Russell Piper; w 9:30, s 10:40, s 7:30, 1st & 3rd Sun.

REFORMED

Firth: Norman Mennings; w 9:30, s 10:45, y 6:45, w 7:30.
Holland: D. J. Kolenbrander; w 9:30, s 1:30, s 3, y 7:30.
Hope, 4221 J: Burrell Pennings; w 9:30, s 10:45, y 6:30, w 7:30.
Pella, near Adams: Harold Hessellink; w 9:30, 7:30.

REORGANIZED LATTER DAY SAINTS

Lincoln, 44 & South: James Ballantyne; w 9:45, 11, y 6, w, 7.

SALVATION ARMY

Citadel, 11 & Q: Charles Duskin; s 9:45, w 11, y 6:15, w 7.

SEVENTH-DAY ADVENTIST

Allon Chapel, 22 & Q: Joe E. Fletcher; s 9:30, w 11, y 5, Sun. w 8.
College View, 4015 So. 49, M. Dale Hannah; w 8:25, 10:45, s 9:30.
Northside, 73 & Lexington: Myron Voegele; s 9:30, w 11.
Piedmont Park, 48 & A: Perry Green; s 9:15, w 10:30.

SPIRITUAL

First Temple, 6029 Ballard: Marie Everman, w 7:30.

UNITARIAN

Lincoln, 6300 A: Charles S. Stephen Jr.; w 11, s 11.

UNITED CHURCH OF CHRIST

Ebenezer (Cong.), 8 & B: C. George Kuhn, s 9:30, w 10:45.
First German (Cong.), 1 & F: Benjamin Rieger, s 9, w 10:30.
First Plymouth (Cong.) 20 & D: J. Ford Forsythe; w 9:30, 11, s 11.
Hallam (Cong.), s 9:30, w 10:30.
Immanuel Reformed (Cong.) 10 & Charleston: John H. Wacker; s 9:15, w 10:30.
Northeast Community (Cong.), 6200 Adams: Dwight D. Snesrud; w 8:30, s 9:45 & 11, w 11.
St. John's Evangelical (Cong.), 945 New Hampshire: S. Theodore Becker; s 9, w 10:20 Gr. w 11:30.
St. Paul's (E&R), 13 & F: Arthur G. Crisp; s 9:45, w 11.
Salem (Cong.), 9 & Charleston: Orville Zimmerman; s 9:30, w 11.
Trinity (E&R), 3900 Pace Blvd: William S. Hall; w 9:45, s 11.
Vine (Cong.), 1800 Twin Ridge Rd.: Verne A. Spindell; s 9:45, w 9:45 & ss, y 6:30.
Zion (Cong.), 9 & D: Abraham Brenning; s 9:15, w 10:20, prayer 8.

UNITED MISSIONARY

Northeast, 66 & Gladstone: Clayton S. Eby; s 9:45, w 10:50, y 6:45, w 7:30.

UNIVERSITY CAMPUS GROUPS

Baptist; 6, Second Baptist Church, 525 No. 58.

Vosoba Appointed

Wilber—Joe T. Vosoba, Wilber attorney and a former state senator, has been appointed to serve as acting Saline County judge. The appointment was made by the Saline County Board of Commissioners.

State PTA Continues Broadened Tax Stand

A resolution that the Nebraska Congress of Parents and Teachers "continue its efforts for a broadened tax base in all of its aspects" and urge State Senators to vote for LB797 and LB472 was passed here Friday over some opposition.

Balloting on resolutions at the close of the NCPT convention Friday resulted in delegate approval of proposed legislation which will provide foundation and equalizing aid to qualifying school districts and establish the principle of an equitable system of taxation for Nebraska.

Two other resolutions dealing with libraries and public funds for public education were passed unanimously at the convention, according to Mrs. Harold Steyer, publicity chairman.

One resolved that "the membership of the Nebraska Congress be concerned and initiate action to increase library services in all schools," pointing out that "54% of Nebraska school children now lack a school library."

The other unanimously passed resolution stated that LB382 is "the first inroad in Nebraska" of the NCPT position opposing the diversion of any public funds "either directly or indirectly to private schools."

The convention "resolved that the Nebraska Congress of Parents and Teachers will make every effort to maintain our policy that public funds be used for public schools."

S.D. Plane Crash Victims Identified

Rapid City, S.D. (AP)— Ellsworth Air Force Base officials identified Friday two Air Force officers killed in a plane crash in western South Dakota.

Victims of the crash Thursday near Hermosa, S.D., were Capt. Warren Pierce, Graham, Tex., and Capt. Gale Moneyhon, Augusta, Ky.

The two were flying a private plane owned by the Aero Club at Ellsworth AFB. Hermosa is about 20 miles south of Rapid City and Ellsworth.

Local Man Gets Two Years For Bad Check

Lancaster District Judge Elmer Scheele Friday sentenced a Lincoln man to two years in the Nebraska Penal Complex on a no-fund check charge.

Max E. Perkins, 38, of 1908 No. 27th had pleaded guilty to issuing a $15 no-fund check Dec. 3, 1964.

MONTGOMERY WARD
OPEN TONITE Till 9 PM

ANNUAL SPRING SALE
SAVE 15% on
Windows – Awnings – Doorhoods – Patio Covers – Marquees – Aluminum Siding
ORDER YOURS NOW
WE ALSO HAVE SEVERAL ODD SIZE AWNINGS AT GREATER DISCOUNTS
BRING YOUR MEASUREMENTS
ALL ALUMINUM WINDOW CO.
1434 North 27 432-1118

3 YEAR CRABGRASS CONTROL GUARANTEED
Only PAX has all of these advantages
1. 3-year crabgrass control guaranteed.
2. You can reseed with application.
3. Controls Lawn Insects.
4. Controls many other weeds.
5. Contains 3 Major Fertilizer Elements.
PAX CRAB GRASS AND SOIL PEST CONTROL
You Can Rent or Buy at
UNITED SUPPLY & RENTS
29th & A St. 423-8511

SUPER SATURDAY SALE
JOIN THE THOUSANDS SWITCHING TO WARDS
MONTGOMERY WARD
BAKE SALE
All Day Saturday
Church of Jesus Latter Day Saints
EXTRA SUPER SPECIAL!
20 Gal. GARBAGE CAN
Galvanized, corrugated sides. Tight fitting lid. Double seamed bottom.
Reg. 2.69 1.99

THESE ITEMS ON SALE ALL DAY SATURDAY

Pre-Spring
FILM SALE
Reg. 1.25 Roll 77¢
Buy now your 135-20 Color Slide film for those spring outdoor pictures. Other film bargains to chose from.
Camera Shop . . . Lower Level

Aluminum
STORM DOORS
Reg. 33.95 to 39.95 18.88
A real buy in combination doors. Good selection of sizes to choose from, but limited supply.
Building Materials . . . Lower Level

Special Bargain
LITTLE BOYS JEANS
Reg. 1.98 $1
Stock up now on little boys denim jeans for outdoor playing. 10-oz. denim. Sizes 3 to 6.
Children's Dept. . . . Mall Level

PowrKraft
TOOL BOX
Reg. 5.69 3.99
Hip roof 19x6½x6" with lift out tray. Steel construction and built for durability and real use.
Hardware . . . Lower Level

Roller Derby
SKATE BOARD
Reg. 2.99 2.45
The hottest new fad in town. Get the kids their board now for the lowest price in Lincoln.
Toy Shop . . . Lower Level

Eye Level
ELECTRIC RANGE
Reg. 199.95 $149
Four burner slide out polished chrome top. Thermostatically controlled oven. Only two of these at this price.
Stove Dept. . . . Lower Level

"Fishin" Special
BAMBOO POLE
Reg. 59c 20¢
14 foot pole, limit one to a customer. Another special is our cord fish stringer at 5c each.
Sport Shop . . . Lower Level

Machine Washable
DRAPES
Reg. 8.99 6.99
House cleaning time is here and don't miss this real buy in drapes. Several colors. Size 50x84.
Drapes Dept. . . . Mall Level

100% Cotton
CAPRI SETS
Reg. 5.98 2.88
Just the thing for spring sports or outdoor wear. Comes in solid color pants and print tops. Sizes 10-18.
Fashions . . . Mall Level

Magic White
COSTUME JEWELRY
Reg. $1.00 and $2.00 99¢
Three styles to choose from with matching necklaces and earrings. Newest out for Spring.
Jewelry Dept. . . . Mall Level

Big Assortment
MEN'S SOCKS
Reg. 79c 2 for $1
80% orlon acrylic and 20% nylon in crew, ribs, and cabled patterns. Good selection, sizes 10½ to 13.
Men's Shop . . . Mall Level

100% Nylon
"WET LOOK" JACKET
Reg. 6.99 4.99
Repels water with attached draw-string hood, 2 slant pockets, and elastic cuffs. S-M-L-XL.
Boys' Shop . . . Mall Level

2-HOUR SATURDAY SPECIALS 10 TO 12 NOON

10 to 12 Noon Only!
CAPRI PANTS
100% cotton in several styles. 10-18. Reg. 3.98. 1.66
Fashions . . . Mall Level

10 to 12 Noon Only!
DECORATOR FABRIC
Antique satin, boucle prints. Values up to $5. 99c yd
Draperies . . . Mall Level

10 to 12 Noon Only!
GIRLS' DRESSES
Fully dress-up, lace trimmed. 3-6x, reg. 4.99. $2
Children's Dept. . . . Mall Level

10 to 12 Noon Only!
PAJAMAS
Print cotton tailored style. 34-40 sizes. 97c
Lingerie . . . Mall Level

10 to 12 Noon Only!
DUSTERS
Cotton-acetate lace trimmed. 12-20. Reg. 2.99. 1.99
Lingerie . . . Mall Level

10 to 12 Noon Only!
TRANSISTOR RADIO
6 Transistor, battery, ear phones. 3 colors. 6.99
Radio Shop . . . Lower Level

10 to 12 Noon Only!
FASHION FABRICS
Cottons, ideal for dresses and sports. Reg. 59c and 79c. 3 YDS $1
Yard Goods . . . Mall Level

10 to 12 Noon Only!
HAIR CLIPPER SET
21 piece Home Barber Shop Kit. Regularly 13.49. 10.77
Cosmetics . . . Mall Level

N Y Stock Exchange

NEW YORK (UPI)
Sales(hds) High Low Close Chg

	Sales(hds)	High	Low	Close	Chg
—A—					
AcmeMk .72	30	67¼	66⅝	67	+ ⅛
AdmMil 1.40	42	31¾	31¼	31¾	+ ⅜
Admiral Cp	44	24	23⅞	24	+ ⅛
Ad Pipe .20g	3	11¼	11¼	11¼	
AirRed 2.50	119	43⅞	43¼	43⅝	+ ⅜
AlaGas .60	1	22	22	22	
AlcoPd 1.20	1	32¼	32¼	32¼	
AlleghLud 2	25	45	45	45	
AllegPr 3.75	10	99¼	99¼	99¼	
AlldLab 2.80g	80	56¼	55⅞	56	+ ⅛
Allen Ind 1	2	32¼	32¼	32¼	
Allied Mill 2	7	42¼	42¼	42¼	
Allied Strs 2	5	41¼	41	41¼	+ ¼
Allis-Ch 1	214	23¾	23¼	23¾	+ ⅜
AlliedPd .50	1	11¼	11¼	11¼	
AlliedLtd .60g	54	20¼	20	20¼	+ ¼
Allis 1.40	1	27¾	27¾	27¾	
AlumLtd .60g	6	37¼	37	37¼	+ ¼
Amerada 2.50	57	75¼	75¼	75¼	
AmAirln 1.75	1	44	44	44	
AmAgCh 2.80	1	44	44	44	
AmBdcst 1.20	1	27¾	27¾	27¾	
AmCan Co 2	120	34¼	34	34¼	+ ¼
A Chain 1.40	6	27¾	27¾	27¾	
AmConsu 1a	6	21¼	21¼	21¼	
AmCrysg 1	60	17¼	17⅛	17⅛	+ ⅛
Am Cyana 2	75	76¼	76¼	76¼	
AmElec 1.24	40	44⅞	44¼	44¼	
Am Exp Co	39	39¼	38⅝	39	+ ⅜
A ExCo pf 6	10	98½	98	98½	
AmForPw 1	93	18⅝	18¼	18⅜	+ ⅛
AHom 1.56a	55	50¼	50	50¼	+ ¼
AMachF .80	84	38¼	37¾	37¾	
AMetCl 1.60	87	46¼	45¾	46	+ ¼
AmMotors 1	22	33⅜	33⅛	33⅜	+ ⅛
AmNtG 1.70	8	43¾	43¾	43¾	+ ⅛
Am Smelt 2	28	57¼	56¾	57¼	+ ⅜
Am Stand 1	60	23⅝	23½	23⅝	+ ⅛
AmSugar 1a	40	22¾	22	22¾	+ ⅜
Am Tel&T 2	444	64¼	63⅞	64	+ ⅛
AmTob 1.60	115	38⅝	38¼	38⅝	+ ⅛
AmZinc 1.40	13	28⅝	28⅝	28⅝	+ ⅛
Ampex Crp	92	17¾	17⅝	17¾	+ ⅛
Amsted In 2	23	47⅝	47¼	47⅝	+ ⅜
Anaconda .75h	56	64¾	63¾	64	+ ⅛
AnchHg 1.50	25	40	39¾	39¾	+ ⅛
ArizPSv .92	92	42¾	42¼	42¾	+ ⅜
Armco Stl 3	61	66	65⅝	66	+ ⅜
Armstr 1.60g	61	45¾	45	45¾	
Arm Ck 1.10	70	70¾	70¼	70½	
Aro Corp .80	15	22½	22	22½	
AshlOil 1.60	153	43⅝	42	43⅜	+ 1⅜
AssoInv 1.40	20	28½	28	28½	+ ⅛
Atchisn 1.60	99	33¾	33⅜	33¾	
Atl Ref 2.40	30	61¼	61	61⅜	+ ⅜
Atlas Corp	44	24½	23⅝	23⅝	
AvcoCorp 1	602	24	23⅝	23⅝	+ ⅜
—B—					
Babcok 1.10	44	40⅝	40¼	40½	+ ¼
Bald L H .40	115	19⅛	18⅝	19	
BaltGE 1.32	10	40½	40	40¼	— ⅛
Balt & Ohio	1	34¾	34¾	34¾	— ⅜
Bangor Sug	7	17⅜	17⅜	17⅜	+ ⅛
Basicinc .80	53	19⅝	19	19⅝	+ ⅜
Bath Ir .60b	9	39¾	38¾	39	+ ⅛
Beat Fd 1.35	16	54¼	54	54¼	+ ¼
Beckman In	13	83	82½	82½	— ¼
BeechAc .60	18	21⅞	21⅝	21¾	+ ⅛
BeechL 1.20	9	56½	56	56½	+ ½
Bendix 2.40	22	47⅜	47	47¾	
Beth Stl 1½	204	38¼	37⅝	37⅞	+ ¼
BlwRx 1.40	16	35⅞	35⅜	35¾	+ ⅜
BlissEW .60	99	19¼	19	19⅛	
Boeing Co 2	133	74⅜	73⅜	74⅛	+ ¾
Borden 2.10	18	88⅛	88⅛	88⅛	
BorgWr 2.20	29	52⅜	51⅞	52⅜	+ ¼
Bost Ed 1.60	5	47⅜	47¼	47⅜	— ⅛
Briggs Mfg	5	5	4⅞	5	— ⅛
BristM 1.20	31	77½	76⅞	76⅞	— ⅜
Brunswick	137	9⅝	9½	9⅝	— ⅛
Bucyrus E 2	81	44⅝	43½	44¼	+ ⅛
Budd Co .60	61	18½	18⅛	18⅜	+ ⅛
BuffFrg 1.40	3	35½	35	35½	+ ⅛
BullardC .60	20	21¼	20¾	20¾	— ⅛
Burlind 1.60	40	69¼	68¾	69	+ ⅛
Burroughs 1	68	38	37½	37¾	+ ⅜
—C—					
CalPck .80g	49	27⅛	26¾	27	+ ¼
CalHecla .80	71	24¾	24	24⅛	— ⅜
CamplSp .90	27	35⅞	35⅜	35⅞	+ ⅜
CanDryCp 1	2	38⅝	38¼	38¼	— ⅛
Cn Pac 1½a	27	61¾	60¾	61¾	+ 1⅜
CarlPLt 1.16	12	44¾	44⅜	44¾	— ⅛
CaroTel 1.60	2	59¼	59¼	59¼	— ¼
Carrier 1.95	10	69⅝	69¼	69¼	— ¼
CarrierC wi	6	46⅞	46⅞	46⅞	
Carter .40a	169	18⅝	18⅜	18⅝	— ⅛
Case(JI) Co	35	19	18⅝	18⅞	— ⅛
Caterpl Tr 1	179	45⅝	44⅞	45⅝	+ ⅛
Celanes 1.80	72	90	90	91⅛	+ 1⅝
CenSoy 1.30	20	44½	44¼	44⅜	+ ⅛
Cerro C 1.60	85	42	41⅝	41⅝	— ⅜
Certn-td .70	40	20⅝	20	20¼	— ⅛
Cessna 1.20	90	33¾	32¾	33⅜	— ⅛
ChamP 1.20	104	36⅛	36	36	— ⅛
ChampSPI 2	16	46¾	46¼	46¾	+ ⅜
Ches Ohio 4	18	70	69¾	69⅞	— ⅛
ChMSP&P 1	86	34	33	34	+ 1⅛
Chi&NoWs 3	46	70	69	70	+ 1
ChRI&Pac 1	23	27¾	27½	27½	— ⅛
Chris Cr 10i	17	15⅝	15¼	15¼	— ¼
Chrysler 1	1203	56⅜	54½	54⅞	— 1
CinnGasEl 1	8	32⅛	31⅞	31⅞	— ⅛
CIT Fin 1.60	149	35½	34½	34⅝	— 1⅛
CitiesSv 2.80	31	78⅛	77⅝	77⅞	— ⅜
ClevEll 1.20	75	41⅛	40¾	41⅛	+ ¼
Clevite 1½g	35	48⅞	48⅜	48¾	+ ⅛
CocaCol 1.70	11	79⅜	79	79	— ½
Colgate 1.20	86	53¼	52⅞	53¼	+ ⅜
CollinsR .40	78	26½	25¾	26	— ⅜
Colo Fuel 1r	170	16½	16⅛	16½	+ ⅛
C B S 1.20	320	39¼	38¾	39	+ ¼
Col Gas 1.28	43	32½	32⅛	32¼	— ¼
Com Cr 1.80	22	38⅜	38¼	38⅜	
ComSlv 1.20	14	37¼	37¼	37¼	+ ⅛
Com Ed 1.80	27	57	56½	56⅝	
Com Sat Cp	169	59⅝	57¾	58¼	— ¼
ConsEd 1.80	227	46⅞	46¼	46½	— ¼
ConsFoods 1	40	48	47½	47⅝	+ ⅛
ConNG 2.30	19	78¼	77⅝	78	+ ¼
ConCoal 1.80	50	54	52⅝	53⅝	— 1
Container 1	51	34¾	34	34¼	+ ⅛
ContBk 2.20	8	57	56½	56¾	
Cont CanC 2	362	54¼	53⅞	53⅞	— ⅜
ContMot .40	2	11⅝	11⅝	11⅝	
Cont Oil 2.40	39	71⅜	70⅝	70⅞	— ⅛
Contrl Data	86	57⅜	55½	55⅝	— 2¼
Controls .80	10	23⅞	23½	23⅝	— ⅛
CopBs 1.60	9	38	37¾	37¾	— ⅛
CornPro 1½	86	52¾	52	52⅛	— ⅜
Crane Co 2	3	58⅝	58⅞	58⅞	+ ⅛
CrownZel 2	22	55⅞	55½	55¾	— ⅛
Crucibl 1.20	80	26¾	26¼	26⅝	+ ⅛
Cudahy Pkg	17	7⅞	7⅝	7⅞	— ⅛
Curtiss Wr 1	58	19⅜	19	19	
—D—					
DanaCp 2.20	31	44⅝	44⅛	44⅛	
DaycoC .40g	16	23¾	23	23¼	— ⅛
DayPLt 1.16	11	35⅛	34½	34½	— ⅛
Deere 1.40a	45	45⅝	45	45⅛	— ⅛
DelHud .30b	40	35¾	35¼	35⅝	— ⅛
DetEdis 1.30	28	38	37⅛	37⅛	— ¼
Dia Alkali 2		936	5 64⅝	64⅛	
mers .50g	16	23¾	23½	23⅝	— ⅛
Distill Sea 1	1	37	37	37	— ½
DrPeppr .80	14	36⅛	35¾	35¾	— ¼
Dow C 1.80g	51	77⅛	76¾	77	— ⅛
Dresser 1.20	118	40¾	40	40	
DukeP Pwr 1	44	38⅝	37⅞	38	+ ⅛
DuPont 3½b	30	241½	238¼	238¾	— ¾
DuqueL 1.40	30	35⅞	35½	35⅝	+ ⅛
—E—					
Eastern Air	288	62⅝	61	61¾	— 1½
EastGasF 3i	2	102	101	102	
EastSSt .50g	9	17⅞	17⅞	17⅞	
EastK 2.40a	57	156½	154	156⅝	+ 1⅝
Eaton Mfg 2	42	53¾	52	53⅜	— 1⅛
E S R 1.80	9	52¾	52¼	52¼	— ⅛
ElPasoNG 1	51	52¾	52¼	52½	— ⅛
EltraC 1.20	102	38½	37⅞	38¼	+ ⅛
EmrRad .40	42	13⅝	13½	13⅝	
End Johnsn	19	32¼	31¾	32¼	
Erie Lackw	526	15¾	15¼	15⅝	— ⅛
EssexWire 1	26	32	32	32	
ExCello 1.60	10	44¼	43⅞	44	+ ⅛
—F—					
Fansteel Hllr	39	9⅝	9⅜	9⅝	+ ⅛
Fairmont 1	25	27½	27	27½	+ ⅛
FedMog 1.80	56	42	41¾	41¾	— ⅛
FerroCorp 1	21	27⅜	27¼	27¼	— ⅛
Firestn 1.20	22	46½	46	46½	— ⅛
FirstNSt 2a	8	56½	56	56	— ½
FlintkoteC 1	111	24⅝	23⅞	23⅞	— 1⅛
FlaPwr 1.20	16	48⅜	48	48	— ⅜
FMCCp 1.20	60	70½	70¼	70½	— ⅛
FdFairS .80	47	26⅝	26⅜	26½	+ ⅛
FoodMrt .70	28	19	18⅞	18⅞	— ⅛
Ford Motr 2	329	59	58½	58⅝	— ⅛
ForemD .40	80	15⅝	15½	15⅝	
FreeptS 1.60	102	58¼	55½	58¼	+ 2⅞
Fruhauf 1½	64	32	31⅝	31⅝	— ⅜
—G—					
Gamb S 1.20	22	35¼	34⅝	35⅛	— ⅛
GnAccp 1.10	40	21½	20⅝	21	+ ⅜
Gen Baking	1	8⅝	8⅝	8⅝	
Gn Dyn .25b	242	43⅝	43¼	43⅝	— ⅛
Genl El 2.20	85	103⅞	102½	102⅞	— ⅛
Gen Food 2	125	85	84¼	84½	— ⅜
GenMill 1.40	35	62¼	61¾	62⅛	
GenMot .75b	269	108⅜	108	108⅛	+ ⅛
GPreen 1.20	118	33⅞	33	33⅜	
G PubU 1.36	38	38⅞	37⅞	38⅛	— ⅛
Gen Stl 1.20	16	26⅝	26¼	26⅜	— ⅛
GenTel&E 1	161	40	39¾	40	— ⅛
GenTire .60	93	21¾	21¼	21¾	
Genesc 1.80	34	53½	53⅛	53⅜	+ ⅛
GeorgiaP 1g	22	65	64½	64⅝	— ⅛
Gillett 1.10a	300	52¾	52¼	52⅜	— ⅛
Glen Al .50a	40	13	12⅞	12⅞	— ⅛
GliddenCo 2	2	58	57⅞	58	+ ⅛
Goodrch 2.20	47	63½	63	63⅜	— ⅛
Goodyr 1.15	91	53⅝	52¾	53	— ⅛
GraceW 1.20	141	54¼	53⅝	53	— ¾
GranU .60g	97	30¾	30⅛	30¾	+ ⅛
GrantW 1.60		77	49½	48	49	— 1½
GtAP 1.20g	77	40⅝	40	40¼	+ ⅛
GtNPap 1.50	19	69¼	67¼	67¼	— 1¾
GtNorRwy 3	22	55¼	54¾	55¼	+ ¼
GtWSg 1.60a	5	39⅜	39⅛	39⅜	— ⅛
Greyhnd .80	177	23⅞	23⅞	23⅞	
GrumA 1.50	41	60⅝	59⅞	60⅛	+ ⅛
GulfMoOh 2	3	53⅜	53¼	53¼	— ⅛
Gulf Oil 1.80	183	55⅝	54¾	54⅞	
—H—					
HamilP 1.40	13	44½	43¾	44¼	+ 1¼
HarbWr 1.80	18	41⅞	41⅛	41⅝	— ⅛
Hecla Min 1	20	33⅞	33⅜	33⅝	— ⅛
HercPdr .80	270	44¼	44	44	— ¼
Hershey .80	32	38⅝	38	38⅝	+ ⅛
Heublein .80	16	26¼	26	26⅛	— ⅛
HewlP .10b	22	26½	26⅛	26⅜	+ ⅛
HiltonH 1.15d	32	17⅞	17½	17⅝	— ⅛
Hilton Intntl	14	23¼	23⅛	23⅛	— ⅛
Homest 1.60	7	49½	49¼	49¼	— ⅛
Honywl 1.10	59	69⅞	68⅝	68⅝	— 1
HookCh 1.20	117	46⅛	45⅝	46⅛	— ⅛
HooverB .80	6	31	30¾	30¾	— ⅛
HousLP .84	20	54⅜	53⅞	54	
Howe S .20b	12	12¾	12⅝	12⅝	— ⅛
HudsonBy 3	10	71¾	71⅛	71½	— ⅛
Hupp Cp 4k	34	6¾	6⅝	6¾	
—I—					
IdahoP 1.20	2	41¾	41¾	41¾	— ⅛
Ideal Com 1	31	20½	20⅝	20⅝	— ⅛
IllCentInd 2	11	52	51⅜	51⅜	— ⅝
Ill Pwr 1.40	22	45¾	45	45¼	+ ⅛
Ing Rand 2	81	46½	45⅝	45¾	— ⅛
Inland St 2	32	45⅝	45	45⅝	
InspCpr 1.80	21	39	38⅜	38¾	
I B M 6	40	480⅝	479	480¼	+ ¼
Intl Harvest	59	39⅝	39½	39⅝	— ⅛
IntMng .40a	62	16⅞	15⅝	15½	— ⅜
IntNick 2½a	30	88⅝	88⅛	88⅜	+ ⅛
Int Pap 1.20	200	33¾	33	33⅜	+ ⅛
Int T&T 1.20	70	58¼	57¾	58	— ¼
ITEL rB .80	26	19½	18⅞	19¼	+ ⅛
—J—					
JohnsMan 2	4	65	62½	62⅝	— 1⅛
Jones&L 2½	68	71⅜	71	71½	— ⅛
JoyMfg Co 2	49	57⅝	57	57½	+ ⅛
—K—					
KaiserAl .90	94	34⅝	34⅛	34½	+ ⅜
Kan CS In 2	11	42	41⅝	41¾	— ⅛
KelseyHa 2	11	38⅛	38	38⅛	
KerrcG 1.40	13	27¾	27½	27½	— ⅛
KerrInd 1	1	14¼	14¼	14¼	
KimbCl .80	1	50	50	50	— ⅛
KnappMch 1	1	24¼	24¼	24¼	
Kresge S 1.40	33	107¼	106½	106½	— ⅝
Kroger 1.60	61	45¼	44¾	45	+ ⅛
—L—					
LacledeSt 1.20	1	25¾	25¾	25¾	
LambtRic .60	1	17¾	17¾	17¾	
Lanvin 1.20	PB	31	Sealtest	31	
LeeNorse 1	30	17¾	17¼	17¾	+ ⅛
LehPCem 1.20	1	21¾	21¾	21¾	
LehVal Ind 1	2	21¾	21¾	21¾	
Lenox 1.20g	4	21¾	21¾	21¾	
LibOwF .60	1	17¾	17¾	17¾	
LibMcN .50a	1	17¾	17¾	17¾	
Litton 2.50	1	82¾	82¾	82¾	
Lockheed 1	1	44¾	44¾	44¾	
Loews Thea	1	21¾	21¾	21¾	
LoneStCm 1	1	21¾	21¾	21¾	
LoneStGs 1	1	21¾	21¾	21¾	
Lorillard 1.60	1	21¾	21¾	21¾	
LouNash .60	15	21¾	21¾	21¾	+ ⅛
Lukens Stl 2b	12	22	22	22¼	— ¼
—M—					
Mack Truck	29	39⅝	38	39	— ⅛
MacyCo 1.20	9	57⅜	57⅛	58⅛	— ⅛
Magnva 1.40	10	46¾	45¾	45	— 1
Magnavox 1	113	43¾	43	43¼	— ⅜
Marathon 2	30	58¼	57¾	57¾	— ⅛
MarMid 1.20	8	38¾	38¼	38¾	+ ⅛
MartMar 1	338	21¾	21⅜	21⅝	
MasDst 1½	6	60⅞	60¼	60¼	— ⅝
McCrory 1	57	17⅝	16⅞	16⅞	— ⅛
McDonll .60	64	40⅛	39¾	40	+ ⅛
McGrwEd 2	30	68¾	68¼	68½	+ ¼
McKess 1.70	35	40¾	40¼	40¾	
Mead C 1.70	47	45	45	45	— ⅛
MerckCo 1a	71	58	57⅞	58	— ⅛
M G M 1.50	31	44¾	44¼	44¼	— ½
MidSoU 1.25	27	52⅝	51⅞	51⅞	— 1
MidRos 1.80	10	43¼	43¼	43¼	— ⅛
Min&Chm 1	76	35⅝	35	35	— ⅛
M M M 1.80	58	64¾	63⅝	64¼	+ ⅛
Minn P&L 2	1	60	60	60	— ⅛
Mission 1½	4	79	78¾	78¾	— ⅛
Mo Kan Tex	29	8¼	8¼	8¼	— ⅛
Monsto 1.40	54	95⅜	93¾	95⅛	+ ⅜
MontDk 1.40	2	30⅝	30¼	30¼	— ⅜
MontPr 1.40	13	44⅜	44⅛	44⅜	— ⅛
MontWard 1	67	36¼	36	36⅛	
Morrell Co 1	33	29	28¾	29	+ ¼
Motrola 1½	21	126½	124¼	124½	— 1½
MtFuel 1.60	23	38	38⅛	33339	
MurpCo 1.20	25	24⅞	24½	24½	— ⅛
—N—					
NatBisc 1.80	26	63	62¾	63	
NtCshR 1.20	55	80¾	80	80	— ⅛
NtCityL 1.40	15	32¾	32½	32½	
N Dairy 2.60	37	91⅛	90½	91	+ ½
NatDist 1.40	141	32⅝	32¼	32⅝	— ⅛
NatGyps 2g	70	42½	41¾	41¾	— ¼
NtLead .75b	44	77¾	76⅝	76⅝	— 1⅛
Natl Steel 2	36	62¾	62	62¾	+ ⅞
Nat Tea .80	17	17¼	17¼	17¼	
Nev Pwr .76	6	49⅜	49⅛	49⅜	+ ⅛
Newberry J	15	22¾	22⅝	22⅝	— ⅛
N EngE 1.20	30	29⅞	29½	29⅞	+ ⅛
N J Zinc 1	72	34	33¾	34	— ⅛
Newmt 1.40	45	53⅞	53½	53¾	— ⅛
NYCnt 1.30a	79	55⅞	55	55½	+ ⅜
NiagMohk 2	37	59¾	59¼	59¼	— ⅛
Nor&Ws 6a	41	130	128	128	— ⅜
NoAmA 2.80	111	52⅞	52⅛	52½	+ ⅛
NAmCar .90	13	33¾	33	33¼	— ⅛
NoNatGas 2	6	63	62¼	62¼	— ¾
NoPac 2.40a	40	49¾	48⅝	48⅝	— 1⅛
NStPwr 1.44	17	38	37⅞	38	— ⅛
NorthropC	227	25	24⅝	24⅞	— ⅛
NwstAirl .80	108	86¼	84½	86¼	+ 1¾
—O—					
Ohio Ed 2.12	3	62¾	62	62¼	+ ¼
OkG&E .84g	C	0231	30¼	30¼	— ¾
OklaNG 1.40	2	37⅝	37⅜	37⅝	
OlinMa 1.40	176	50¼	49¾	50	+ ⅜
OrangeR .84	10	31¾	31⅜	31⅜	— ¼
OtisElv 1.90	39	53	52⅜	52⅝	+ ⅛
Outbd M .60	87	17⅝	16⅞	16⅞	— ⅛
OwensC 1.40	12	57¼	57	57⅛	
Owen Ill 2.70	x14	118	118	118	— ¾
OxfdPp 1.20	27	44½	44	44¼	— ¼
—P—					
PacGas 1.20	41	37½	37⅛	37½	+ ⅜
Pac Lt 1.30	67	31	30¾	30⅞	
PcT&T 1.20	34	29⅝	29⅛	29⅛	— ¼
Pan Am .60	230	30⅝	30¼	30⅛	— ⅛
Panhdl 2.60	3	84½	84	84	— 1
Paramont 2	32	58¼	57¾	58¼	
Parke Dvs 1	218	35⅜	34¾	35¼	+ ½
Peabody C 1	41	39½	39	39¼	
Penney 1½a	26	69⅝	69⅜	69⅞	+ ¾
PennDxCt 1	58	16½	16⅛	16⅜	— ⅛
PennPL 1.44	9	38⅛	38½	38½	— ⅛
Penn RR 1a	88	45⅝	45¼	45⅝	+ ⅛
PeopGs 1.60	10	48⅝	48¼	48¼	— ½
Pepsi C 1.60	20	79¼	78¾	78⅝	— ⅜
Pfizer&Co 1	273	60¾	59⅜	60	+ ⅝
Phelp D 3.40	57	73⅝	73	73⅝	+ ⅛
PhilaEl 1.48	36	38⅝	38½	38⅝	+ ⅛
PhilMr 3.60	18	90½	90	90⅛	+ ⅛
Phillips Pt 2	75	55½	55	55¼	+ ⅛
Piper Aire 1	18	45⅝	45¼	45⅝	+ ⅛
PittPlate 2.40	63	78	77⅜	77¾	+ ⅛
Polaroid .10	352	65⅞	64⅜	65¼	+ ⅜
Proc&G 1.85	76	70¾	70⅜	70⅝	— ⅛
PSE&G 1.36	21	41⅛	40½	40½	— ¼
Pullman 2	56	47¾	47½	47½	
PureOil 1.60	75	58⅞	58¼	58⅝	— ⅜
—R—					
R C A .60g	431	35	34½	34½	
Ranco In .80	49	19⅝	19¼	19⅜	+ ⅛
Rayette .48	30	45	44¾	45	+ ½
Raynier 1.40	22	43⅛	42¾	43⅛	+ ⅛
Raython .60	81	22⅞	21⅝	21⅝	— ⅛
Reading Co	66	23⅞	23⅞	23	— ⅜
Republic Av	31	16¼	16	16⅛	
RepublSt 2	79	44¼	43¾	44⅛	+ ⅛
Revlon 1.30	61	43⅞	43¾	44	
Rexall .30g	47	38⅜	38⅛	38⅛	
Rey Met .60	230	42¾	42⅛	42⅜	
ReyTob 1.80	142	43⅜	43¼	43⅜	+ ⅛
Richfld 1.80	45	65	64½	64⅝	— ⅛
Riegel P .80	16	22½	21⅞	22⅜	+ ⅛
Robertshw 1	36	27⅛	26⅝	26⅞	+ ⅛
Roch GE 1g	9	37½	37	37⅜	— ⅛
Rockwll 1.20	59	28⅜	27⅝	28¼	+ ⅝
Rohr Corp 1	21	23¼	22⅝	23	— ⅛
RoyID 1.72d	280	43⅝	42⅝	43	— ⅝
Rubroid 1.60	22	37¼	36¾	36⅞	— ⅛
—S—					
SafewaySt 1	44	37¾	37⅛	37½	
StJosLead 2	20	44¾	44¼	44¼	— ⅜
St Reg 1.40g	93	36¾	36⅜	36⅜	
SanDgo 1.52	6	43	42¾	43	
Sangamo El	47	15⅝	14⅝	15⅝	+ ⅛
Schenley I 1	138	36½	35⅝	36⅝	— ¼
Scherng 1.60	26	67⅞	67	67⅞	+ 1
Schlum 1.60	15	75⅝	76	76⅝	— ⅛
ScottPap .90	61	36⅞	36⅜	36⅝	— ⅛
SbrdAL 1.40	7	48¼	48	48	— ⅛
Sears R&Co	157	67⅝	66⅝	67¼	+ ⅛
Servel Inc	20	4½	4¼	4½	— ⅛
ShamOil 1½	97	39¼	38⅝	38⅝	
Sharon .10b	14	24⅞	24⅜	24⅝	— ⅜
ShellOil 1.70	50	59

N Y Stock Exchange

NEW YORK (UPI)—S

	Sales(hds)	High	Low	Close	Chg.
	—A A—				
AcmeMk 2g	16	67¾	66⅝	67¾	+ ⅞
Adresso 1.40	62	53¼	52⅝	53	...
Admiral Cp	44	29	28¼	28¾	— ¼
Air Prd .20g	82	63	61⅜	63	+1½
AirRed 2.50	110	61⅜	60¼	61¾	+ ⅝
AllghCp .20d	17	11½	11⅜	11⅜	— ⅛
AllegLdSt 2	25	44⅜	44	44⅜	...
AllegPr 1.06	16	30⅜	30¼	30⅜	+ ⅛
AlldCh 1.90g	89	56⅝	56¼	56½	+ ⅛
Allied Mill 2	2	42	41⅞	41⅞	— ⅛
Allied Strs 3	25	84¼	83⅝	84¼	+ ½
AllisChl .50	119	24¾	24⅝	24½	...
AlphaPC .50	21	14⅛	14	14	— ⅛
AlumLtd .80	343	28⅝	27⅞	28⅜	+ ½
Alcoa 1.40	62	72½	72⅛	72¼	— ¼
Amerad 2.40	57	78⅞	78¼	78⅜	— ½
AmAirln 1¼	30	53⅜	53	53	...
AmBrake 2.80	9	66¼	66	66	...
ABdcPr 1.40	93	60⅜	60	60	...
AmCan Co 2	139	45¾	45⅛	45¾	+ ⅝
A Chain 1.40	6	33⅞	33½	33⅝	— ⅛
AmConsu 1a	6	21½	21⅜	21⅜	+ ⅛
AmCrySg 1	60	18¼	17½	18¼	+ ¾
Am Cyana 2	75	77½	76¾	77½	+ ⅜
AmElec 1.24	40	44⅞	44½	44⅝	— ¼
Am Exp Co	39	31¼	30⅝	31	+ ¼
A ExCo pf 6	10	93¾	93	93½	+ ⅜
AmForPw 1	93	19⅞	19¼	19¾	+ ⅜
AHom 1.56a	53	70¾	70⅛	70⅝	— ¼
AMachF .90	84	18¾	18½	18½	— ⅛
AMetCl 1.60	87	49¼	48¼	49	+ 1
AmMotors 1	226	13⅞	13½	13¾	— ⅛
AmNtG 1.70	8	48¼	47¾	48¼	+ ¼
Am Smelt 2	38	57¼	56⅝	57¼	...
Am Stand 1	60	21¾	21½	21⅝	+ ⅛
AmSugar 1a	40	22¼	22	22¼	+ ⅛
Am Tel&T 2	444	69¼	68½	68½	— ⅛
AmTob 1.60	115	38⅝	38⅛	38¼	— ¼
AmZinc 1.40	13	28⅞	28⅝	28⅞	+ ⅛
Ampex Crp	91	17⅞	17⅜	17⅝	— ⅛
Amsted In 2	23	47⅝	47½	47⅝	+ ⅛
Anacon .75b	56	64¼	63¼	63½	— ⅛
AncHG 1.40	25	40	39¼	39¾	+ ½
ArizPSv .92	25	42¾	42⅛	42½	— ⅜
Armco Std 3	60	69	68⅜	68⅝	— ⅜
Armur 1.60g	61	45⅝	45	45⅛	...
Arm Ck 1.10	70	70⅞	70¼	70½	...
Aro Corp .80	15	22½	22	22½	+ ⅝
AshldOl 1.60	153	43⅜	42	43⅜	+1⅜
AssoInv 1.40	20	28½	28	28½	+ ⅝
Atchisn 1.60	99	33⅜	33⅛	33¼	...
Atl Ref 2.40	30	61¼	61	61⅛	+ ⅜
Atlas Corp	44	23½	23⅜	23⅜	...
AvcoCorp 1	602	24	23⅜	23⅜	— ¾
	—B B—				
Babcok 1.10	44	40⅞	40⅛	40½	+ ¼
Bald L H .40	115	19⅜	18⅞	19	...
BaltGE 1.32	10	40½	40	40¼	— ½
Balt & Ohio	1	34¾	34¾	34¾	— ⅝
Bangor Sug	7	17⅜	17⅛	17¼	+ ⅛
BasicInc .80	53	19⅜	19	19⅜	+ ⅜
Bath Ir .60b	9	39¼	38¾	39	+ ½
Beat Fd 1.35	16	54¼	54	54¼	+ ¼
Beckman 1.10	13	83	82½	82½	— ¼
BeechAc .60	18	21⅞	21⅝	21¾	— ⅛
BeechL 1.20	9	56⅛	56	56	+ ½
Bendix 2.40	22	47⅜	47	47¼	...
Beth Stl 1½	204	38⅛	37⅞	37⅞	— ¼
BlwKx 1.40	16	35⅞	35⅜	35¾	+ ⅝
BlissEW .80	99	19¼	19	19⅛	...
Boeing Co 2	133	74⅜	73⅜	74⅛	+ ¾
Borden 2.10	18	88½	88⅛	88½	...
BorgWr 2.20	29	52⅜	51⅞	52⅜	+ ¼
Bost Ed 1.60	5	47⅝	47¼	47½	— ½
Briggs Mfg	5	5	4⅞	5	+ ⅛
BristlM 1.20	31	77½	76⅞	76⅞	— ¾
Brunswck	137	9⅝	9½	9⅝	+ ⅛
Bucyrus E 2	81	44⅝	43½	44¼	+ ½
Budd Co .60	81	18½	18⅛	18⅜	— ¼
BuffFrg 1.40	3	35½	35	35½	+ ½
BullardC .60	20	21¼	20¾	20¾	— ½
BurlInd 1.60	40	69¼	68¾	69	+ ⅛
Burroughs 1	68	38	37½	37¾	+ ⅜
	—C C—				
CalPck .80g	49	27⅛	26¾	27	+ ¼
CalHecla .80	71	24¾	24	24⅜	— ⅜
CamplSp .90	27	35⅞	35⅜	35⅞	+ ⅜
CanDryCp 1	2	38⅜	38¼	38¼	— ¼
Cn Pac 1½a	27	61¾	60¾	61¾	+1⅜
CarlPLt 1.16	12	44⅞	44⅜	44¾	— ¼
CaroTel 1.60	2	59¼	59⅛	59¼	+ ½
Carrier 1.95	10	69⅜	69¼	69¼	+ ⅛
CarrierC wi	6	46⅞	46⅞	46⅞	+ ⅛
Carter .40a	169	18⅜	18⅛	18⅜	— ⅛
Case(JI) Co	35	19	18⅝	18⅞	— ⅛
Caterpl Tr 1	179	45⅜	44⅞	45⅜	+ ⅛
Celanes 1.80	72	92	90⅞	91⅞	+1⅜
CenSoy 1.30	20	44½	44¼	44⅜	+ ⅛
Cerro C 1.60	85	42	41⅝	41⅞	— ⅛
Certn-td .70	40	20⅜	20	20¼	— ⅛
Cessna 1.20	90	33¼	32¾	32¾	— ⅛
ChamP 1.20	104	36⅛	36	36	— ⅛
ChampSPl 2	16	46¾	46¼	46¾	+ ⅝
Ches Ohio 4	18	70	69¾	69⅞	— ¼
ChMSP&P 1	86	34	33	34	+1⅛
Chi&NoWs 3	46	70	69	70	+1
ChRI&Pac 1	23	27¾	27½	27½	— ⅛
Chris Cr 10i	17	15⅝	15¼	15¼	— ¼
Chrysler 1	1203	56⅜	54½	54⅞	—1
CinnGasEl 1	8	32⅛	31⅞	31⅞	— ⅜
CIT Fin 1.60	149	35½	34½	34¾	— ⅞
CitiesSv 2.80	31	78⅛	77⅝	77¾	— ⅜
ClevElI 1.20	75	41⅛	40¾	41⅛	+ ¼
Clevite 1½g	35	48⅞	48⅜	48¾	+ ½
CocaCol 1.70	11	79⅝	79	79	— ½
Colgate 1.20	86	53¼	52⅞	53¼	+ ⅜
CollinsR .40	78	26½	25¾	26	— ⅜
Colo Fuel Ir	170	16½	16⅛	16¼	+ ¼
C B S 1.20	320	39¼	38¾	39	+ ¼
Col Gas 1.28	43	32½	32⅛	32¼	— ¼
Com Cr 1.80	22	38⅝	38¼	38⅝	...
ComSlv 1.20	14	37¼	37¼	37¼	+ ⅛
Com Ed 1.80	27	57	56½	56¾	...
Com Sat Cp	169	59⅝	57¾	58¼	— ¾
ConsEd 1.80	227	46⅜	46¼	46½	— ¼
ConsFoods 1	40	48	47½	47⅞	+ ⅛
ConNG 2.30	19	78¼	77⅝	78	+ ⅛
CnCoal 1.80	50	54	52⅝	53⅝	+1
Container 1	51	34¼	34	34⅛	+ ⅛
ContBk 2.20	8	57	56½	56¾	...
Cont CanC 2	362	53¾	53⅛	53⅜	— ⅜
ContMot .40	2	11½	11⅜	11½	...
Cont Oil 2.40	39	71⅞	70⅜	70⅞	— ⅞
Contrl Data	86	57⅝	55½	55½	—2¼
Controls .80	10	23⅞	23½	23½	— ⅜
CoopBs 1.60	9	38	37¾	37¾	— ¼
CornPro 1½	86	52⅜	52	52⅛	— ⅜
Crane Co 2	9	58⅞	58⅞	58⅞	+ ½
CrownZel 2	22	55⅞	55½	55¾	— ½
Crucibl 1.20	80	26⅝	26¼	26⅝	+ ⅛
Cudahy Pkg	17	7¾	7⅝	7⅝	— ⅛
Curtiss Wr 1	58	19⅜	19	19	...
	—D D—				
DanaCp 2.20	31	44⅝	44⅛	44⅛	...
DaycoC .40g	16	23⅜	23	23¼	— ⅛
DayPLt 1.16	11	35⅛	34½	34½	— ⅛
Deere 1.40a	45	45⅝	45	45½	+ ¼
DelHud .30b	40	35¾	35¼	35⅝	+ ⅛
DetEdis 1.30	28	38	37½	37½	— ¼
Dia Alkali 2 iners 50g	16	936	5	64⅜	64¾ + ...
Distill Sea 1	1	37	37	37	— ¼
DrPeppr .80	14	36⅛	35¾	35¾	— ¼
Dow C 1.80g	41	77⅛	76¾	77	— ⅛
Dresser 1.20	118	40¾	40	40	...
Duke Pwr 1	44	38⅛	37⅞	38	+ ⅜
DuPont 1¼b	30	241½	238¾	238¾	+ ¾
DuqneL 1.40	30	35⅞	35½	35⅝	+ ⅛
	—E E—				
Eastern Air	288	62⅝	61	61¾	+1½
EastGasF 3i	2	102	101	102	...
EastSSt .90g	9	17⅜	17⅛	17¼	...
EastK 2.40a	37	156½	154	156⅜	+1⅝
Eaton Mfg 2	42	53¾	52	53½	+1¾
E S R 1.80	9	52¾	52½	52½	— ⅛
ElPasoNG 1	54	21⅝	21½	21½	— ⅛
EltraC 1.20	102	38½	37⅞	38⅛	+ ¼
EmrRad .40	62	13¾	13⅜	13⅜	...
End Johnsn	13	32¼	31¾	32¼	...
Erie Lackw	520	9¾	9¼	9⅝	+ ⅝
EssexWire 1	39	33	32¼	32¾	...
ExCello 1.60	19	44⅛	43⅞	44	— ⅛
	—F F—				
Fairch Hillr	39	9⅞	9⅝	9⅞	+ ¼
Fairmont 1	25	27½	27	27½	+ ¾
FedMog 1.80	56	42	41¼	41½	— ⅛
FerroCorp 1	23	24⅜	24¼	24⅜	...
Firestn 1.20	22	48½	48	48½	+ ⅛
FirstNSt 2a	8	46½	46	46	— ¼
FlintkoteC 1	111	24⅝	23	23⅜	—1¼
FlaPwr 1.20	16	48⅝	48	48	— ⅝
FMCCp 1.20	60	70½	70¼	70½	— ⅛
FdFairS .90	47	26⅜	26⅛	26¼	+ ⅛
FoodMrt .70	20	19	18⅝	18⅝	+ ⅛
Ford Motr 2	320	59	58½	58¾	+ ⅛
ForemD .40	90	15⅝	15½	15⅝	...
FreeptS 1.60	102	58½	55½	58⅛	+2⅞
Fruhauf 1½	64	32	31⅝	31⅝	— ⅜
	—G G—				
Gamb S 1.20	22	35¼	34⅝	34⅝	— ⅝
GnAccp 1.10	40	21⅛	20¾	21	+ ⅜
Gen Baking	1	87⅜	87⅜	87⅜	...
Gn Dyn .25b	242	43¾	43⅛	43⅜	— ¾
Genl El 2.20	85	103⅛	102½	102⅞	— ⅛
Gen Food 2	125	85	84¼	84¾	— ⅜
GenMill 1.40	35	62¼	61¾	61⅞	...
GenMot .75b	289	108¾	108	108⅝	+ ½
GPrecn 1.20	118	33½	33	33	...
G PubU 1.36	38	38⅞	37⅞	38⅜	— ⅞
Gen Stl 1.20	16	26⅜	26¼	26⅜	+ ⅛
GenTel&E 1	161	40	39¾	40	+ ⅛
GenTire .60	93	21½	21¼	21¼	...
Genesc 1.80	34	53½	53⅛	53½	+ ⅜
GeorgiaP 1g	22	65	64¾	64⅝	+ ⅛
Gillett 1.10a	390	35¼	34⅜	34¾	+ ½
Glen Al .50a	40	13	12¾	12⅞	— ⅛
GliddenCo 2	2	58	57⅞	58	+ ⅝
Goodrh 2.20	47	63½	63	63⅜	— ⅛
Goodyr 1.15	31	53⅛	52¾	53	— ⅛
GraceW 1.20	141	54¼	52¾	53	— ¾
GranU .60g	97	30¾	30⅛	30¾	+ ¾
GrantW 1.60		77	49¾	48	49	+1¼
GtAP 1.20g	77	40⅝	40	40¼	+ ⅛
GtNPap 1.80	19	69¼	67¼	67¼	—1¼
GtNorRwy 3	22	55¼	54¾	55¼	+ ½
GtWSg 1.60a	5	39¾	39⅜	39⅜	— ⅛
Greyhnd .80	177	23⅛	22⅞	22⅞	...
GrumA 1.50	41	60¾	59⅞	60¾	+ ⅜
GulfMoOh 2	3	53⅜	53¼	53¼	— ½
Gulf Oil 1.80	183	55⅞	54¾	54⅞	...
	—H H—				
HamilP 1.40	13	44¼	43¼	44¼	+1¼
HarbWr 1.80	18	41⅞	41½	41	+ ½
Hecla Min 1	20	33⅞	33⅜	33⅜	— ⅝
HercPdr .80	270	44¾	44	44	— ¼
Hershey .80	32	38⅝	38	38⅜	+ ⅛
Heublen .80	16	26¼	26	26⅛	+ ⅛
HewltP .10b	22	26½	26⅛	26¼	+ ⅛
HiltonH .15d	32	17⅝	17½	17½	— ⅜
Hilton Intntl	14	24¼	23⅝	23⅞	— ¾
Homest 1.60	7	49¾	49½	49½	— ½
Honywl 1.10	79	69⅜	68⅜	68⅜	—1
HookCh 1.20	117	46⅛	45⅝	46⅛	+ ⅜
HooverB .80	6	31	30¾	30¾	— ¼
HousLP .84	20	54⅜	53⅜	54	...
Howe S .20b	12	12¾	12⅜	12⅝	— ⅜
HudsonBy 3	10	71¾	71⅛	71½	+ ⅜
Hupp Cp 4k	34	6¾	6⅝	6¾	...
	—I I—				
IdahoP 1.20	2	41¾	41¾	41¾	+ ⅛
Ideal Cem 1	31	20⅞	20⅝	20¾	...
IllCentInd 2	11	52	51⅜	51⅜	— ⅝
Ill Pwr 1.40	22	45¼	45	45¼	+ ½
Ing Rand 2	81	46⅛	45¾	45¾	— ¼
Inland Stl 2	32	45½	45	45½	...
InspCpr 1.80	21	39	38⅝	38¾	...
I B M 6	40	480¾	479	480¼	+ ¾
Intl Harvest	59	39⅞	39½	39⅝	— ⅜
IntMng .40a	62	16⅛	15⅜	15½	— ⅝
IntNick 2½a	30	88⅜	88⅛	88⅜	+ ⅝
Int Pap 1.20	200	33⅜	33	33⅜	+ ¼
Int T&T 1.20	70	58¼	57¾	58	— ¼
ITECrB .80	26	49½	48⅞	49¼	+ ½
	—J J—				
JohnsMan 2	46	63	62½	62⅝	+ ⅛
Jones&L 2½	68	71⅝	71	71½	— ⅛
JoyMfg Co 2	49	57⅝	57	57½	+ ½
	—K K—				
KaiserAl .90	94	34⅝	34⅛	34½	+ ⅜
Kan CS In 2	11	42	41⅝	41¾	— ⅜
KelseyHa 2	11	38¼	38	38¼	...
Kennecott 4	33	103¾	103	103⅛	— ⅜
KernCL 2.40	11	62	61½	61¾	— ⅜
Kimb Clrk 2	32	55½	55	55¼	— ⅛
Kopprs 2.40	16	67	66½	66⅝	— ¼
Korvette EJ	170	48¼	46¾	48¼	+ ⅝
Kresge 1.40	24	62⅝	62⅜	62½	...
Kroger 1.20	20	41⅜	41	41¼	+ ¼
	—L L—				
LanvRtz .40	95	23	22⅝	23	+ ½
ssub wt1 1	PB	2	Sending 8		
Lee Nationl	49	25⅝	25¼	25⅜	+ ½
LehPCem 1	567	18⅝	17⅞	18	— ⅛
LehVal Indu	45	33⅜	33¼	33⅜	+ ⅛
Lehm 1.64b	19	31	30¾	31	...
LOFGl 2.80a	34	58⅞	58⅜	58⅝	+ ¼
Libby Mc 1k	12	14⅜	14¼	14¼	— ⅛
LiggettMy 5	32	83	82⅝	82¾	— ⅜
LinkB 2.40a	16	69½	69¼	69¼	— ¾
LittonIn 2½i	68	89⅛	88¼	88⅞	+1⅛
Lockheed 2	123	44¾	44¼	44⅜	+ ¼
Loews Thtr	22	20½	20⅛	20⅛	— ⅜
LoneSCem 1	31	20⅜	20⅝	20¾	— ⅛
LoneSG 1.12	36	27¾	27⅝	27⅝	— ¼
Lorillrd 2.50	35	45⅞	45⅜	45⅞	+ ¼
Lou Nash 3a	6	79¾	78¾	78¾	—1
Luken Stl 1b	15	73	72	72¾	— ¼
	—M M—				
Mack Truck	29	39⅜	39	39	— ⅛
MacyCo 1.20	9	53¾	53½	53½	— ¼
Magma 1.40	10	46⅜	45¾	45¾	—1
Magnavox 1	114	41¾	41	41⅛	— ⅜
Marathon 2	90	58⅜	57⅜	57½	— ⅛
MarMid 1.20	8	34¼	34⅛	34⅛	— ⅛
MarshF 1.80	6	54¾	54⅜	54⅜	...
MartiMar 1	335	21¾	21⅝	21⅝	— ⅛
May DSt 1½	65	60⅞	60¼	60⅜	— ⅛
McCrory 1	57	17⅜	16⅞	16⅞	— ¾
McDonll .60	64	40½	38⅞	39¾	—1
McGrwEd .2	30	68¾	68¼	68¾	+ ½
McKess 1.70	35	40¾	40⅛	40⅝	...
Mead C 1.70	44	45	45	45	+ ⅝
MerckCo 1a	71	58	57⅜	58	+ ¾
M G M 1.50	31	44⅞	44¼	44¼	— ½
MidSoU 1.24	27	52⅛	51½	51½	—1
MidRos 1.80	9	43¾	43¼	43½	— ⅛
Min&Chm 1	26	35¼	35	35	— ¼
M M M 1.10	58	64⅜	63⅜	64⅜	+ ⅜
Minn P&L 2	1	60	60	60	+ ⅜
Mission 1½	4	79	78⅞	78⅞	— ⅛
Mo Kan Tex	29	8⅜	8⅛	8⅛	— ⅛
Monsto 1.40	54	93⅜	92¾	93⅜	+ ⅛
MontDk 1.40	4	39½	39¼	39¼	— ⅜
MontPr 1.40	13	44¾	44½	44½	— ⅛
MontWard 1	87	36¼	36	36⅛	...
Morrell Co 1	33	29	28¾	29	+ ¼
Motrola 1½	21	126½	124¼	124½	—1½
MtFuel 1.60	23	39	38⅞	33339	
MurpCo 1.20	25	24⅞	24½	24½	— ¼
	—N N—				
NatBisc 1.80	26	63	62¾	63	...
NtCshR 1.20	55	80¾	80	80	— ⅜
NtCityL 1.40	15	32¾	32½	32½	...
N Dairy 2.60	37	91⅜	90½	91	+ ½
NatDist 1.40	141	32⅝	32⅛	32⅝	+ ⅛
NtGyps 2g	70	41½	41⅛	41⅛	— ¼
NtLead .75b	44	77¾	76⅝	76⅝	— ⅛
Natl Steel 2	36	62¾	62	62¾	+ ⅜
Nat Tea .80	17	17¼	17⅛	17⅛	...
Nev Pwr .76	6	49⅜	49⅛	49⅜	+ ⅛
Newberry J	15	22¾	22⅜	22⅝	— ⅛
N EngE 1.20	30	29⅞	29½	29⅞	+ ¼
N J Zinc 1	72	34	31¾	34	+2½
Newmt 1.40	45	53⅞	53½	53¾	— ⅛
NYCnt 1.30a	79	55⅞	55	55½	+ ⅝
NiagMohk 2	37	59¾	59¼	59¼	— ¼
Norf&Ws 6a	41	130	128	128	— ¾
NoAmA 2.80	111	52⅞	52⅛	52½	+ ¼
NAmCar .90	13	33¼	33	33¼	+ ⅛
NoNatGas 2	6	63	62¼	62¼	— ¾
NoPac 2.40a	40	49¼	48⅜	48⅝	— ¼
NStPwr 1.44	17	38	37½	38	+ ⅛
NorthropC 1	227	25	24⅝	24⅞	+ ⅛
NwstAirl .80	108	86¼	84½	86¼	+1¾
	—O O—				
Ohio Ed 2.12	3	62¼	62	62¼	+ ¼
OkG&E .84g		0231	30¼	30¼	— ¾
OklaNG 1.40	2	37⅝	37⅜	37⅝	...
OlinMa 1.40	176	50⅛	49⅜	50	+ ¾
OrangeR .84	10	31¾	31⅜	31⅜	— ¼
OtisElv 1.90	39	53	52⅛	52⅝	+ ⅞
Outbd M .60	87	17⅜	16⅞	16⅞	— ⅜
OwensC 1.40	12	57¼	57	57⅛	...
Owen Ill 2.70	x14	118	118	118	+ ¾
OxfdPp 1.20	27	44½	44	44¼	+ ¼
	—P P—				
PacGas 1.20	41	37½	37⅛	37½	+ ⅜
Pac Lt 1.30	67	31	30¾	30⅞	...
PcT&T 1.20	34	29⅝	29⅜	29⅝	— ¼
Pan Am .60	230	30⅝	30⅛	30⅛	— ⅛
Panhdl 2.60	3	84½	84	84	—1
Paramont 2	32	58¼	57¾	58¼	...
Parke Dvs 1	218	35⅜	34¾	35¼	+ ½
Peabody C 1	41	39½	39	39¼	...
Penney 1½a	26	69⅝	69⅜	69⅞	+ ¾
PennDxCt 1	58	16½	16⅛	16⅜	— ⅛
PennPL 1.44	9	38⅞	38½	38½	— ⅛
Penn RR 1a	88	45⅝	45¼	45⅜	+ ⅛
PeopGs 1.60	10	48⅝	48¼	48¼	— ½
Pepsi C 1.60	20	79¼	78¼	78⅜	— ⅜
Pfizer&Co 1	273	60¾	59⅝	60	+ ⅝
Phelp D 3.40	57	73⅝	73	73⅝	+ ¾
PhilaEl 1.48	36	38⅞	38½	38⅞	+ ⅜
PhilMr 3.60	18	90½	90	90⅛	+ ⅛
Phillips Pt 2	75	55½	55	55⅛	+ ⅛
Piper Airc 1	18	45⅝	45¼	45⅝	+ ⅛
PittPIG 2.40	63	78	77⅞	77¾	+ ⅛
Polaroid .10	352	65⅞	64⅝	65¾	+ ¾
Proc&G 1.85	76	70¾	70⅜	70⅝	— ⅜
PSE&G 1.36	21	41⅛	40½	40½	— ¼
Pullman 2	56	47¾	47½	47½	...
PureOil 1.60	75	58⅞	58¼	58⅝	— ⅜
	—R R—				
R C A .60g	431	35	34½	34½	...
Ranco In .80	49	19⅝	19¼	19⅝	+ ¼
Rayette .48	30	45	44¾	45	+ ⅛
Raynier 1.40	22	43¼	42¾	43⅛	+ ¼
Raython .60	81	22⅛	21⅝	21⅝	— ⅜
Reading Co	66	23⅞	22⅞	23	— ⅛
Republic Av	31	16¼	16	16⅛	...
RepubliStl 2	79	44¼	43⅞	44⅛	+ ¼
Revlon 1.30	61	44⅛	43¾	44	...
Rexall .30g	47	38⅜	38⅛	38⅛	...
Rey Met .60	230	42¾	42⅛	42½	...
ReyTob 1.80	142	43⅜	43⅛	43⅜	+ ⅛
Richfld 1.80	45	65	64½	64¾	+ ¾
Riegel P .80	16	22½	21⅞	22⅛	+ ¼
Robertshw 1	36	27⅞	26¾	26⅞	+ ⅛
Rockwll 1.20	9	37½	37	37⅜	— ½
Rohr Corp 1	21	23¾	22⅝	23	— ⅛
RoyID 1.72d	200	43⅞	42⅝	43	— ⅝
Rubroid 1.60	22	37¼	36¾	36⅞	— ⅛
	—S S—				
SafewaySt 1	44	37¾	37½	37½	...
StJosLead 2	20	44¾	44¼	44¼	— ½
St Reg 1.40g	93	36¾	36⅜	36⅜	...
SanDgo 1.52	5	43	42¾	43	...
Sangamo El	47	15⅜	14¾	15⅜	+ ½
Schenley I 1	138	36¼	35¾	36⅛	+ ¼
Scherng 1.60	26	67⅞	67	67⅞	+1
Schlum 1.60	15	76½	76	76⅜	— ⅛
ScottPap .90	88	36⅞	36⅜	36⅜	— ⅜
SbrdAL 1.60	7	48½	48	48⅛	— ¼
Sears R&Co	157	67⅜	66⅝	67¼	+ ¼
Servel Inc	20	4½	4¼	4½	+ ¼
ShamOil 1½	97	39¼	38⅞	38¾	...
Sharon .10b

REAs Urge Senate OK Exemption From FPC

Washington (AP)— Witnesses representing rural electrification cooperatives urged the Senate Commerce Committee Friday to approve a bill exempting them from Federal Power Commission regulation.

They argued such a bill simply would reinforce present law. But, they contended, the FPC is disregarding the law and attempting to exercise control over their activities.

They testified also that FPC regulation would place a burden on them which would inevitably lead to higher costs for their farmer members.

Distribution Exemption

FPC Chairman Joseph C. Swidler testified Thursday that his agency was willing to support a bill which would exempt from regulation all distribution activities of the REAS.

But he said those which sell large blocs of power at wholesale, such as some generating and transmission co-ops, should be under FPC regulation.

Alex Radin, general manager of the American Public Power Association, told the committee that activities of the generating and transmission co-ops have "provided co-ops with an alternative to reliance on private power companies, and consequently caused companies to offer power at reasonable rates and under equitable conditions of service.

"Response to the private power companies to the G&T loan program has been a long series of actions aimed at killing or crippling this activity."

Floyd E. Wheeler, appearing for Dairyland Power Cooperative, which operates in Wisconsin, Minnesota, Iowa and Illinois, said the co-ops already are effectively regulated by the Rural Electrification Administration.

Henry G. Templeton, manager of the Harmon Electric Association of Hollis, Okla., said, "The owner-consumer interest inherent" in the REAS "renders federal regulation by FPC entirely unnecessary."



LESLIE D. ASHLEY

Female Impersonator Found Among 10 Most Wanted Men

Atlanta (UPI)—Female impersonator Leslie Douglas Ashley, one of the FBI's 10 most wanted men, was arrested Friday working as a "clown" at a carnival. He had escaped from a Texas mental hospital where he was confined as criminally insane.

The FBI said Ashley was working in a side show where customers paid a quarter to throw baseballs at a target. When they hit the bullseye, Ashley was dumped from a platform into a vat of water.

Ashley and Carolyn Ann Lima, both of Houston, were convicted and sentenced to death for the February, 1961, murder of Houston real estate man Fred A. Tones.

The U.S. 5th Circuit Court of Appeals in New Orleans reversed the convictions, four hours before they were to be executed. Miss Lima was subsequently retried and sentenced to five years. She was released from prison April 3 with time off for good behavior.

Ashley was later declared insane, although sane at the time of the crime, and sent to the San Antonio Mental Hospital where he escaped Oct. 6, 1964.

At Austin, Tex., officials said Ashley might be returned directly to Houston to face a new murder trial.

He was being held in the mental hospital until such time as he could be tried as a sane person.

Sprague-Martell Is Warned To Form Own Fire District

Lancaster County Commissioners warned Sprague-Martell area residents here Friday night that unless they took some immediate action, the county board would have to rule on a petition submitted last fall by Highland area citizens seeking to establish a rural fire district.

Commissioner William Grossman said that unless the Sprague-Martell area acts soon to form their own fire district or join another, "I don't see how we can turn down Highland's legal petition."

The county board has been holding any action on the petition because it does not include some 24 sections around Denton and Sprague-Martell and would leave them legally unprotected. However, the area excluded from the petition does not constitute a sufficient number of sections (36 are required) to form a rural fire district.

Commissioner Ralph Harlan called the informal meeting of representatives from Southwest, Hickman, Hallam and Crete fire districts to find a solution for the unprotected areas. Highland district was not present but previously had in formed the commissioners that it would accept any petitions for protection from the Sprague-Martell residents, according to Harlan.

The other districts also reported that they would not reject any petitions, but added that some areas would be beyond the distance to which they could give "the protection deserved."

Attorney Jack Craven indicated that the Highland district would probably contract with Crete for fire protection.

The Southwest district has offered to the entire Denton-Highland - Sprague - Martell area and put new trucks in Denton and either Sprague or Martell, but this plan was previously opposed by the Highland district.

Attorney Rollin Bailey asked the commissioners for more time to "develop ideas that have come out in the meeting," after the county commissioners strongly urged Sprague-Martell area residents to take some action soon so that the sections would not be left unprotected.

North Bend Sets Czech Program

North Bend — The North Bend Czech Class of '65 has completed its plans for its second Czech spectacular which will be presented to the public at the City Auditorium in North Bend on Sunday.

Music by an oldtime Czech band will set the mood for the program at 6:30 p.m.

The "Beseda" traditional dance of the Czechs will be done by groups from both Wilber and Clarkson.

The entertainment at North Bend will be the first of the season in a series of Czech spectaculars and festivals by surrounding towns in eastern Nebraska. Most of the participants will dress in costume similar to that which was worn by Czech peasants about a century ago.

RADIO

EDITOR'S NOTE: Radio programs for the entire week are carried in the Sunday and Monday morning papers. Following listing shows station call letters, position on dial, network, and town. "D" indicates daytime only station.)

LOCAL RADIO

KFAB (1110:NBC)—Omaha
KFOR (1240:ABC)—Lincoln
KLIN (1400)—Lincoln
KLMS (1480:MBS)—Lincoln
WOW (590:CBS)—Omaha

FM RADIO

KFAB-FM (99.9mc)—Omaha
KFMQ-FM (95.3mc)—Lincoln
KQAL-FM (94.1mc)—Omaha
KWBE-FM (92.9mc)—Beatrice
WOW-FM (92.3mc)—Omaha

Special Features

SATURDAY

9:00 a.m. Week-end Monitor:KFAB, NBC. David Wayne will serve as host for the morning session.

1:30 p.m. Folk Songfest: KFMQ. Live songfest with Roger Welsch, Don Sutton & Gordon Lintt, and the Steve Hanson Group.

SUNDAY

1:00 p.m. New York Philharmonic: KFMQ. Works of Felix Mendelssohn featured with piano virtuoso Rudolf Serkin as soloist.

2:00 p.m. Nifty-Fifty Survey: KLMS. Preview of top popular songs for the coming week presented

5:30 p.m. Meet the Press: KFAB, NBC. Secretary of the Treasury, Henry H. Fowler is interviewed.

8:10 p.m. University Explorer: WOW, CBS. Belief of author Christopher Isherwood that writers should avoid politics and only react to life is discussed.

8:30 p.m. Issues and Answers: KFOR, ABC. Guest is the Secretary of Commerce, John Connor.

9:00 p.m. Equal Time: KFMQ. Uses and Abuses of Psychological Testing is the topic. Listeners may phone in any questions.

Winnebago Man Bound Over On Murder Charge

Pender (AP) — Orin Smith, 33, Winnebago, was bound over to District Court Friday following a preliminary hearing on a charge of first degree murder in perpetration of a robbery.

Smith pleaded innocent.

He is charged with the fatal beating of Leonard Whitewater, 53, of Winnebago, during an attempted strong-arm robbery.

Witnesses Friday included Harvey Blackhawk, a companion of Whitewater the evening of the beating, and Ronald Painter, 17, who said he witnessed the incident.

IN THE RECORD BOOK

MARRIAGE LICENSES

David LeRoy Hansen, Rockford, Ill. 21
Linda Kay Hunter, Gt. F. 19
Robert Tobe, 2[illegible] G. 24
Karen Nelson, 1830 Cherrywood 21
Robert J. Pesta, 3500 Richmond 19
Melanie A. Kruse, 5510 Hamilton 18
Perry Conrad Elson, 2701 Bradford Dr. 24
Judy Lou Holland, 2170 Clinton 19
Gary E. Nutt, 1220 North 21
Mary L. Lewis, 7221 Havelock 18
Aaron L. Anders, Firth 24
Jane Osdick, 3450 F. 21
Dale R. Wolfenbarger, 1612 Butler 21
Karen Kay Ali, 2231 Lewis 22
Duane Lee Umland, Lincoln 26
Patricia Joe Roelofsz, Alvo 24

BIRTHS

Bryan Memorial Hospital

Son

CUDDABACK—Mr. and Mrs. Gary (Nancy Goldie), 3450 F, April 23.
REISSTECK—Mr. and Mrs. Danny (Shirley Schaid), 6542 Lexington, April 22.

Daughters

BURESH—Mr. and Mrs. Laddie (Arlene Sherzer), 6311 Platte, April 22.
KITTERER—Mr. and Mrs. Robert (Barbara Rohanna), 1611 No. 60th, April 25.
RIMLEY—Mr. and Mrs. Bobby (Betty Walbridge), 1835 O, Apt. 1, April 22.

Lincoln General Hospital

Sons

GREENE—Mr. and Mrs. William (Helen Riesselbach), Greenwood, April 22.
NICHOLL—Mr. and Mrs. Fredrick (Katie Davis), 2216 Garfield, April 23.

Daughters

FAGLER—Mr. and Mrs. Richard (Esther Baker), 3645 Washington, April 22.
HUNT—Capt. and Mrs. Wells (Mary Ann Wood), 901 So. 40th, April 23.

DIVORCES

Petitions filed alleging extreme cruelty:
Darlene May Webb against Bobby Greer Webb, married May 12, 1962, in Omaha; Charlene Seals Peters against Dennis C. Peters, married Feb. 11, 1961, in McCook; Glenda M. Neemann against Don E. Neemann, married May 11, 1962, in Friend; Mary J. Terral against Richard Stanley Terral, married Nov. 17, 1962, in Seward; Beatrice Bigley against Duane Bigley, married Nov. 16, 1954; Twyha Fae Bomberger against Jerrlee V. Bomberger, married Oct. 11, 1952, in Seward; Elsie M. Smith against Raymond P. Smith, married June 11, 1961, in McCook.
Decrees granted for extreme cruelty:
Paul Lauer from Judith Lauer, married June 20, 1964.

MUNICIPAL COURT

Note: Each defendant mentioned pleaded guilty unless otherwise stated. City cases heard by Judge Thomas J. McManus, state cases heard by Judge Richard O. Johnson.

City Cases

SPEEDING—(70-50) Daniel Heironymus, 4025 M, fined $100; (52-35) Jinny Saldana, 315 E, fined $25.
DISORDERLY CONDUCT—Carl R. Cusner, 6604 Ballard, fined $25.
OPERATING A MOTOR VEHICLE IN A CARELESS MANNER—Myron A. Reikofski, 1012 So. 5th, fined $50.
OPERATING A MOTOR VEHICLE WHILE UNDER THE INFLUENCE OF ALCOHOLIC LIQUOR—Dean R. Urbauer, 2440 So. 38th, pleaded nolo contendere, found guilty, fined $100, driver's license suspended for 6 months.
POSSESSION OF ALCOHOLIC LIQUOR WHILE A MINOR—Robert G. Bonitz, 1216 Selleck, fined $100; James R. Flemming, Selleck, fined $100.
SPEEDING—(40-25) James L. Giebelhaus, 2621 No. 46th, fined $100; (60-35) Roland E. Smith, 2201 Scott, fined $100.

State Cases

POSSESSION OF ALCOHOLIC LIQUOR WHILE A MINOR—Donald J. Dicero, 7010 So. Wedgewood, pleaded innocent, trial May 28th, bond $300; Marion Emanuel, North Bend, fined $100; Kenneth D. Pavzant, Schuyler, fined $100.
SPEEDING—(90-75) Merrilee D. Duff, 8310 Selleck, fined $82; (70-45) Herbert E. Gilham, Jr., 818 SS-LAFB, fined $65; (85-75) William P. Goff, Papillion, fined $57; (95-65) Richard A. Lauer, South Hall-Union College, fined $100, driver's license suspended for 30 days. (95-65) Paul R. Shea, Sterling, fined $100, driver's license suspended for 30 days.

COUNTY COURT

Note: All cases heard by Judge Ralph Slocum

Misdemeanors

FRADULENT USE OF TELEPHONE CALLS—Georgia Sales, 18, of Beatrice, pleaded guilty, sentenced to six days in jail.
PETIT LARCENY—Claudia Cajian, 21, of 1930 No. 48th, pleaded nolo contendere, found guilty, fined $60; Roene Hinrichs, 18, of 6132 O, pleaded guilty, fined $60; Coy D. Smith, 35, of 1328 O, pleaded guilty, sentenced to five days in jail; Calvin R. Johnson, 40, of 1425 P, pleaded guilty, sentenced to five days in jail.
DISTURBING THE PEACE—Gerald R. Wilson, of 500 So. 55th, pleaded guilty, fined $50.

DISTRICT COURT

Felonies

NO FUND CHECK — Max E. Perkins, 38, of 1908 No. 37th, (charged with issuing a $15 no-fund check Dec. 3, 1954), pleaded guilty, sentenced to two years in the Nebraska Penal Complex by Judge Elmer Scheele.

BUILDING PERMITS

Harold E. Edstrom, new residence and garage, 4340 Cooper, $17,167.
L. M. Thomas, new garage, 511 So. 54th, $1,200.
Peterson Construction Co., new residence and garage, 930 Rosewood Drive, $13,600.
Duane Larson, new residence and garage, 630 Sycamore, $13,503.
Stanley Tyrrell, addition to residence, 2151 So. 57, $1,500.
Central Greyhound Lines, new bus depot, 940 P, $54,800.
Newton Bros. Pontiac Dealer, addition to [illegible] $1,000.
Dorothy Weatherbee, addition to residence, 2 [illegible] $1,000.
Dennis Construction Co., new residence and garage, 1240 Mueller, $13,000.
Stone Bolt Homes, new residence and garage, 4200 Sumner, $16,077.
Stone Bolt Homes, new residence and garage, 4200 Sumner, $16,754.
Melvin Reis, new addition to body shop, [illegible] No. 27th, $[illegible].
R[illegible], new residence and garage, [illegible] So. 27th, $[illegible].
Harlan Wenstrand, new residence and garage, 3620 Linden, $12,000.
Charles Smith, new residence and garage, 4720 So. 44, $11,570.
Dolos Moore, new residence and garage, 4735 So. 50, $13,453.
Marilyn Schantz, new residence and garage, 4200 So. 31, $13,583.
Strauss Bros., new residence and garage, 2 [illegible] 30 Sumac Circle, $[illegible].
Patrick McGinnis, addition to house, 4200 No. 30, $2,000.
Edward F. Votel, new residence and garage, 701 Lakewood, $21,111.
Harold J. Viles, new garage, 2741 B, $2,000.
Action Realty Corp., new residence, 1535 No. 47, $8,650.
Jack Meng, new garage, 3445 No. 66, $1,000.
Capitol Beach Manor, Inc., new residence, 322 W. Lakeshore Drive, $6,960.
Capitol Beach Manor, Inc., new residence, 322 W. Lakeshore Drive, $6,960.

REAL ESTATE TRANSFERS

(Approximate sale price taken from revenue stamps. Transfers of $20,000 or more.)

C&C Inc. to Elmer J. Recker & w, L 1, B 1, West Gate First Addn., $15,500.
Lawrence R. Meng & w to H. A. Wolf Co., Inc., L 1, B 2, Easborough, $12,500.
Lowe Bros. Inc. to Robert J. Amdal & w, L 6, B 5, Elizabeth Place, $15,550.
Krueger Const. Co. to John M. Magwire & w, L 13, B 7, Hoppe Heights, $21,000.
James W. Cruickshank & w to Gale L. Miller & w, L 35, B 2, Conner College Addn., $12,500.

NEW CORPORATIONS

Auburn Rescue Squad, Auburn; William Lynch, Rudolf Tuxhorn, John Sauders and 21 other Auburn residents; nonprofit.
Quality National Leasing Co., Lincoln; Donald Erway, Harold Gustafson and Vincent Brown, all of Lincoln; $10,000.
Gerhold Concrete Co., Inc., Columbus; James Gerhold and William Gerhold, both of Columbus, $100,000.
Shickley Development Corp., Shickley; Lawrence Lichti, Ed Steider, William Brinkman, Delbert Witt and Donald Alfs, all of Shickley; $5,000.
Gerbig Oil Co., Lincoln; Fred Gerbig and Donley Gerbig, both of Lincoln, $50,000.
Island Homes, Inc., Grand Island; Robert Paulick of Grand Island, $10,000.

FIRE CALLS

Friday

1:02 a.m., 2120 G, coke machine leak.
2:55 a.m., 3735 Everett, heart respirator.
10:45 a.m., 5215 Normal, wash machine motor.
12:27 p.m., 3851 B, wash machine motor overheated.
2:47 p.m., 7221 Englewood Drive, lady locked out.
3:26 p.m., 6254 Leighton, pot on stove fire.
5:29 p.m., 2025 Harwood, plastic dish on fire.

HERE IN LINCOLN

Executive Club — Don Shriner of the Nebraska Centennial Commission will be the speaker at the Executive Club meeting Monday at noon at the Cornhusker Hotel.

Roper & Sons Mort.—Adv.

Burglary Reported — Dobson Brothers reported to Lincoln police that its trailer office at 83rd and South was burglarized sometime Thursday night. One hundred gallons of gasoline, a case of oil and 15 gallon can of hydraulic oil were stolen.

Roberts Mortuary.—Adv.

Break-In Discovered — Lincoln police report that Northeast High School was broken into Thursday night. According to Principal Harlan Taylor, a typewriter, $1.50 in stamps and 25 cents in cash were stolen from the school office. Entry was gained through a west door where a glass pane was broken.

Hodgman-Splain Mort.—Adv.

Meet Star Carrier Gerald Ehler

Gerald Ehler took over management of his newspaper route in Beatrice less than six months ago. He knows that his customers appreciate his dependable, early morning delivery service and he feels this service has helped him to increase the number of customers he serves. Gerald has increased his list of satisfied customers by nearly 40% since taking over his route last November. Needless to say, Gerald is really enjoying the increased profits from his route. He puts a regular portion of this profit into his growing savings account.



Gerald

Becoming a minister like his father is Gerald's goal in the future. He plans to attend an eastern college after graduation from high school and knows the money he saves now will come in mighty handy at college.

Being an active youngster, Gerald has learned to budget his time to provide for church, school, sports and his newspaper route. His parents, Rev. and Mrs. Robert S. Ehler highly recommend newspaper routes for boys. They feel the business training and experience has been very beneficial to Gerald.

Any young man interested in carrying the morning Lincoln Star newspaper route should write to the State Carrier Department of the Lincoln Star in Lincoln, Nebraska 68501.

Morrison Claims Industry Results From Detroit Trip

Gov. Frank Morrison, upon his return from Detroit, where he and other Nebraskans attempted to attract industry to the Cornhusker state, said Friday Nebraska will realize industrial gains within a year because of the trip.

He said that one industry told him it will locate in the state and another industry indicated it will expand its present operations at Beatrice.

He did not identify either.

"These developments should come within a year," he said.

He said the full impact of the trip will not be known for a number of years.

Three New Trustees At St. James

Three new members were elected to the St. James Methodist Church board of Trustees here Friday night at the annual quarterly conference meeting at which Lincoln District Superintendent Dr. Richard E. Carlyon presided.

Gail Adams, Lee Whitcomb and George Sackett were chosen for the board of trustees. Dale Graul was re-elected chairman of the official board.

The quarterly conference elects officers and hears reports of the various church commission activities during the past year, according to St. James minister, the Rev. Mr. Clarence Campbell.

Stewards elected Friday include Richard Fulmer, Wesley Reifschneider, Wayne Schroeder, Carl Taylor also re-elected chairman of the commission on missions. Mrs. William Bodkin also chosen recording secretary of the quarterly conference. Darl James.

Howard Seuferer also elected chairman of the commission on membership and evangelism, Dale Orndorff, Joe Miller, Paul McLarty, Mrs. Al Weston also re-elected financial secretary, Mrs. Earl Boechner also elected hospital and homes steward, and Bud Yant.

LEGAL NOTICES

NOTICE OF SALE OF OIL AND GAS LEASES

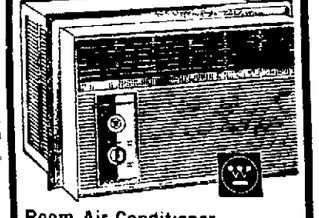
Notice is hereby given that the Board of Educational Lands and Funds of the State of Nebraska will offer for sale at public auction to be held at the office of said Board in the State Capitol Building on the 4th day of May, 1965, at 9 o'clock a.m., oil and gas leases covering the following described lands situated in Cheyenne County, Nebraska, to-wit:

N½SW¼ Section 16, Township 14 North, Range 50 West.
N½SW¼ Section 16, Township 16 North, Range 50 West.

Such leases will be sold in accordance with and subject to the provisions of S[illegible] 143, to the highest bidder, subject to the right of the Board to reject any and all bids.

BOARD OF EDUCATIONAL LANDS AND FUNDS
By John P. Olson, Secretary

WESTINGHOUSE



Room Air Conditioner
Model MMF057Z

AIRCONDITIONERS
at Gigantic Savings
5,000 B.T.U.
For Only $119.95
Protected by a 5 Yr. Refrigeration Guarantee
KOELZER
TV & Appliances
Open Daily til 9 p.m.
241 "G" St. 432-6181

TELEVISION, RADIO PROGRAMS

SATURDAY MORNING TV

7:30 (6) Sunrise Semester
7:00 (6)(10) Mister Mayor
7:15 (5) British Calendar
7:30 (3) Farm Report
8:00 (3) TV Classroom
(6)(10) Alvin—Children
8:30 (3) Hector Heathcoate
(6)(10) Tennessee Tuxedo
8:55 (7) Thought For Day
9:00 Underdog
(6)(10) Quick Draw—Child.
(7) Camera Mid-America
9:30 (3) Fireball XL-5
(6)(10) Mighty Mouse
(7) Junior Ahievement
10:00 (3) Dennis Menace
(6)(10) Linus Lion
(7) New Casper
10:30 (3) Fury—Western
(6)(10) Jetsons
(7) Porky Pig
11:00 (3) Top Cat—Cartoon
(6)(10) Sky King—West.
(7) Bugs Bunny
11:30 (3) Ramar of Jungle
(6)(10) Flicka
(7) Hoppity Hooper

Stations Seen in Lincoln

(3) KMTV (NBC) Omaha
(6) WOW (CBS) Omaha
(7) KETV (ABC) Omaha
(10) KOLN (CBS) Lincoln
(12) KUON (ETV) Lincoln

SATURDAY AFTERNOON TV

12:00 p.m. (3) Shari Lewis—Child.
(6) Cartoon Classics
(7) Bandstand
(10) Love Lucy
12:30 (3) Cartoon Playhouse.
(6)(10) CBS News
(7) Dancestand: Gomez
12:45 (6)(10) Baseball
Los Angeles plays N.Y.
1:00 (3) Junior Ahievement
(7) Major League Baseball
1:30 (3) Big Picture—Army
2:00 (3) Movie—Drama
'Beginning of the End'
3:00 (6) Juvenile Theatre
3:30 (3) Family Theatre—Film
(6) Roller Derby—Skating
4:00 (3) Movie—Western
'Prince of the Plains'
(7) Wide World Sports
US-USSR basketball game
(10) Comedy Capers
4:30 (6) Peter Gunn—Mystery
(10) Sergeant Preston
5:00 (3) Let's Play Billiards
(C) Dave Blackwell is host
(6) WWI—Documentary
(10) Great Adventure
5:30 (3) Superman—Children
(6) Fractured Flickers
(7) Dragnet—Drama

SATURDAY EVENING TV

6:00 (3)(6)(10) News
(7) Strike It Lucky
6:30 (3) Flipper—Adv.
(C) Sandy & Bud find sunken car full of bullet holes
(6)(10) Jackie Gleason
(7) King Family—Music
7:00 (3) Kentucky Jones
Ike homesick for China & Kentucky misses his home
7:30 (3) Phil Silvers: Sgt. Bilko
(6)(10) Gilligan Isle—Comedy
Skipper receives blow on head & loses his memory
(7) Lawrence Welk
8:00 (3) The NBC Movie
'Annie Get Your Gun' ('50)
(6)(10) Secret Agent—Drama
Tries to find organizer of complex espionage system
8:30 (7) Hollywood Palace
Pat Boone, Dorothy Collins, Jack E. Leonard are guests
9:00 (6)(10) Gunsmoke—Western
Drought strikes farm, woman and her son become ill
9:30 (7) Trails West—Drama
10:00 News (All stations carry)
10:15 (7) Movie—Western
'The Plainsman' (90 min.)
10:20 (3) Movie—Melodrama
'Cape Canaveral Monsters'
(6) Movie—Adventure
'Terror of the Steppe' (89m)
10:35 (10) Movie—Drama
'The Pretty Girl' (102m)
11:45 (7) Movie—Drama-Mystery
'On Trial' (75 minutes)
11:55 (3) Movie—Mystery
'Shadowed' (78 minutes)

SUNDAY MORNING TV

7:30 (10) For Children Only
7:45 (6) Americans At Work
7:55 (7) Thought For The Day
8:00 (6) Farm Forum—Talk
a.m. (7) Bible Pupets—Rel.
8:15 (7) Davey & Goliath—Rel.
8:30 (3) Herald of Truth—Rel.
(6) Church In The Home
(7) Casper Ghost—Cartoon
(10) Davey and Goliath
8:45 (6) Sacred Heart—Rel.
(10) This Light Time
9:00 (3) Jean's Storytime-Child
(6) The Forces of Peace
(7) Sergeant Preston—Adv.
(10) Look Up & Live
9:15 (6) Sacred Heart—Rel.
9:30 (3) The Christophers—Rel.
(6) Mass For The Shut-ins
(7) Beany and Cecil
(10) Lamp Unto My Feet
9:45 (3) Adventure Outdoors
10:00 (3) Plain Talk—Religion
(6) This We Believe—Rel.
(7) Bullwinkle—Child
(6) Faith For Today
10:30 (3) Faith For Today
(7) Discovery—Child.
10:45 (6)(10) Baseball
L.A. Angels v N.Y. Yankees
11:00 (3) Movie—Western
'Prince of the Plains'
(7) Church Service—Rel.

SUNDAY AFTERNOON TV

12:00 p.m. (3) News with Cal Kirshen
(7) NBA Play-Off
Boston Celtics v Lakers
12:15 (3) Social Security Action
12:30 (3) Frontiers Of Faith
1:00 (3) World Today: Hlaveeck
(10) The Capitol Report
1:15 (10) Statehouse Reports
1:30 (3) Championship Bowling
(6) Dr. Miller Classroom
(10) Comedy Capers
1:45 (6) Curtis, Hruska Report
2:00 (6) TV News Conference
(10) Laramie—Western
2:30 (3) Award Theatre—Film
(6) Teen Topics—Discuss
(7) Bowling: Joe Patrick
3:00 (3) NBC Sports in Action
(C) Alpine skiing champions
(6) Peter Gunn—Mystery
(10) Price of Silence
3:30 (6) The Real McCoys
(7) Farmers Organization
(10) Choir Loft—Music
4:00 (5) Unicameral '65—Gov't.
(7) Science All-Stars
(10) Zoorama—Doc.
4:30 (3) GE College Bowl
(C) Yankton College challenges
(6)(10) Amateur Hour—Var.
(7) Dick Powell's Theatre
5:00 (3) Meet The Press
(C) Sec. of Treasury Fowler
(6) 20th Century
Technology changes farms
(10) Salute Industry
5:15 (6) Tiger Wins Stripes
5:30 (3) Profiles in Courage
Crusade for juvenile laws
(6) Survival—Document.
12-day shipwreck struggle
(7) Eddy Haddad—Music
(10) WWI—Documentary
Assassination in Sarajevo

SUNDAY EVENING TV

6:00 (6)(10) Lassie—Drama
(7) The Henry Doorly Zoo
6:30 (3) Disney's World
(C) Conclusion of Hans Brinker
(6)(10) My Favorite Martian
(7) Wagon Train
Story of Earp brothers
7:00 (6)(10) Ed Sullivan—Variety
Shelley Berman, Eydie Gorme, Topo Gigio, Allen & Rossi and Leon Bibb star
7:30 (3) Branded—West.
Cadet believes in McCord
(7) Broadside—Com.
Adrian has beauty contest
8:00 (3) Bonanza—Western
(C) Women find unkempt saddle tramp very irresistible
(6)(10) For People—Drama
5-year-old boy kidnapped
(7) The ABC Movie
'Naked Edge' (1961, 120m)
9:00 (3) Rogues—Comedy
Marcel knowingly buys a phony diamond-machine
(6)(10) Candid Camera
9:30 (6)(10) What's My Line
10:00 News (All stations carry)
10:15 (3) Movie—War Drama
'Commandos Strike at Dawn'
(7) Movie—Romance
'Love Letters' ('45, 105m)
10:20 (3) Movie—Drama
'This Above All' ('42, 80m)
10:35 (10) Movie—Drama
'Bad For Each Other' ('54)
11:55 (3) Movie—Melodrama
'The Unearthly' ('57, 78m)
12:00 (7) Scope—Documentary

Fraternal Calendar

Saturday

Danish Brotherhood Lodge 84, anniversary dinner, 745 D, 7 p.m.

Penneys
ALWAYS FIRST QUALITY

Country & Western Record Jamboree!



FEATURING Johnny Cash
- Orange Blossom Special
- Bitter Tears
- I'll Walk the Line
- Ring of Fire

These and many more available at our EVERY DAY LOW PRICES 2.97 Hi-Fi
STEREO 3.97

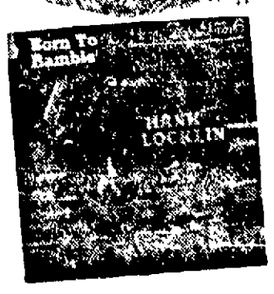
EXTRA!

Special purchase of all-time favorite Country and Western records











Great Artists on 1,000 Great Albums

Justin Tubb	Cowboy Copas
The Lewis Family	Red Sovine
Faron Young	Johnny Horton
Johnny Bond	Ferlin Husky
Jimmy Dean	Hank Locklin
Webb Pierce	Patsy Cline

and many more

1.57 Both Stereo and HiFi

PENNEY'S STREET FLOOR

Shop Saturday 9:30 a.m. 'til 5:30 p.m. CHARGE IT!

REAs Urge Senate OK Exemption From FPC

Washington (AP)— Witnesses representing rural electrification cooperatives urged the Senate Commerce Committee Friday to approve a bill exempting them from Federal Power Commission regulation.

They argued such a bill simply would reinforce present law. But, they contended, the FPC is disregarding the law and attempting to exercise control over their activities.

They testified also that FPC regulation would place a burden on them which would inevitably lead to higher costs for their farmer members.

Distribution Exemption

FPC Chairman Joseph C. Swidler testified Thursday that his agency was willing to support a bill which would exempt from regulation all distribution activities of the REAS.

But he said those which sell large blocs of power at wholesale, such as some generating and transmission co-ops, should be under FPC regulation.

Alex Radin, general manager of the American Public Power Association, told the committee that activities of the generating and transmission co-ops have "provided co-ops with an alternative to reliance on private power companies, and consequently caused companies to offer power at reasonable rates and under equitable conditions of service.

"Response to the private power companies to the G&T loan program has been a long series of actions aimed at killing or crippling this activity."

Floyd E. Wheeler, appearing for Dairyland Power Cooperative, which operates in Wisconsin, Minnesota, Iowa and Illinois, said the co-ops already are effectively regulated by the Rural Electrification Administration.

Henry G. Templeton, manager of the Harmon Electric Association of Hollis, Okla., said, "The owner-consumer interest inherent" in the REAS "renders federal regulation by FPC entirely unnecessary."



LESLIE D. ASHLEY

Female Impersonator Found Among 10 Most Wanted Men

Atlanta (UPI)—Female impersonator Leslie Douglas Ashley, one of the FBI's 10 most wanted men, was arrested Friday working as a "clown" at a carnival. He had escaped from a Texas mental hospital where he was confined as criminally insane.

The FBI said Ashley was working in a side show where customers paid a quarter to throw baseballs at a target. When they hit the bullseye, Ashley was dumped from a platform into a vat of water.

Ashley and Carolyn Ann Lima, both of Houston, were convicted and sentenced to death for the February, 1961, murder of Houston real estate man Fred A. Tones.

The U.S. 5th Circuit Court of Appeals in New Orleans reversed the convictions, four hours before they were to be executed. Miss Lima was subsequently retried and sentenced to five years. She was released from prison April 3 with time off for good behavior.

Ashley was later declared insane, although sane at the time of the crime, and sent to the San Antonio Mental Hospital where he escaped Oct. 6, 1964.

At Austin, Tex., officials said Ashley might be returned directly to Houston to face a new murder trial.

He was being held in the mental hospital until such time as he could be tried as a sane person.

Sprague-Martell Is Warned To Form Own Fire District

Lancaster County Commissioners warned Sprague-Martell area residents here Friday night that unless they took some immediate action, the county board would have to rule on a petition submitted last fall by Highland area citizens seeking to establish a rural fire district.

Commissioner William Grossman said that unless the Sprague-Martell area acts soon to form their own fire don't see how we can turn district or join another, "I don't see how we can turn down Highland's legal petition."

The county board has been holding any action on the petition because it does not include some 24 sections around Denton and Sprague-Martell and would leave them legally unprotected. However, the area excluded from the petition does not constitute a sufficient number of sections (36 are required) to form a rural fire district.

Commissioner Ralph Harlan called the informal meeting of representatives from Southwest, Hickman, Hallam and Crete fire districts to find a solution for the unprotected areas. Highland district was not present but previously had in formed the commissioners that it would accept any petitions for protection from the Sprague-Martell residents, according to Harlan.

The other districts also reported that they would not reject any petitions, but added that some areas would be beyond the distance to which they could give "the protection deserved."

Attorney Jack Craven indicated that the Highland district would probably contract with Crete for fire protection.

The Southwest district has offered to the entire Denton-Highland - Sprague - Martell area and put new trucks in Denton and either Sprague or Martell, but this plan was previously opposed by the Highland district.

Attorney Rollin Bailey asked the commissioners for more time to "develop ideas that have come out in the meeting," after the county commissioners strongly urged Sprague-Martell area residents to take some action soon so that the sections would not be left unprotected.

North Bend Sets Czech Program

North Bend — The North Bend Czech Class of '65 has completed its plans for its second Czech spectacular which will be presented to the public at the City Auditorium in North Bend on Sunday.

Music by an oldtime Czech band will set the mood for the program at 6:30 p.m.

The "Beseda" traditional dance of the Czechs will be done by groups from both Wilber and Clarkson.

The entertainment at North Bend will be the first of the season in a series of Czech spectaculars and festivals by surrounding towns in eastern Nebraska. Most of the participants will dress in costume similar to that which was worn by Czech peasants about a century ago.

RADIO

EDITOR'S NOTE: Radio programs for the entire week are carried in the Sunday and Monday morning papers. Following listing shows station call letters, position on dial, network, and town. "D" indicates daytime only station.)

LOCAL RADIO

KFAB (1110:NBC)—Omaha
KFOR (1240:ABC)—Lincoln
KLIN (1400)—Lincoln
KLMS (1480:MBS)—Lincoln
WOW (590:CBS)—Omaha

FM RADIO

KFAB-FM (99.9mc)—Omaha
KFMQ-FM (95.3mc)—Lincoln
KQAL-FM (94.1mc)—Omaha
KWBE-FM (92.9mc)—Beatrice
WOW-FM (92.3mc)—Omaha

Special Features

SATURDAY

9:00 a.m. **Week-end Monitor:KFAB,** NBC. David Wayne will serve as host for the morning session.

1:30 p.m. **Folk Songfest: KFMQ.** Live songfest with Roger Welsch, Don Sutton & Gordon Lintt, and the Steve Hanson Group.

SUNDAY

1:00 p.m. **New York Philharmonic: KFMQ.** Works of Felix Mendelssohn featured with piano virtuoso Rudolf Serkin as soloist.

2:00 p.m. **Nifty-Fifty Survey: KLMS.** Preview of top popular songs for the coming week presented.

5:30 p.m. **Meet the Press: KFAB,** NBC. Secretary of the Treasury, Henry H. Fowler is interviewed.

8:10 p.m. **University Explorer: WOW,** CBS. Belief of author Christopher Isherwood that writers should avoid politics and only react to life is discussed.

8:30 p.m. **Issues and Answers: KFOR,** ABC. Guest is the Secretary of Commerce, John Connor.

9:00 p.m. **Equal Time: KFMQ.** Uses and Abuses of Psychological Testing is the topic. Listeners may phone in any questions.

Winnebago Man Bound Over On Murder Charge

Pender (AP) — Orin Smith, 33, Winnebago, was bound over to District Court Friday following a preliminary hearing on a charge of first degree murder in perpetration of a robbery.

Smith pleaded innocent.

He is charged with the fatal beating of Leonard Whitewater, 53, of Winnebago, during an attempted strong-arm robbery.

Witnesses Friday included Harvey Blackhawk, a companion of Whitewater the evening of the beating, and Ronald Painter, 17, who said he witnessed the incident.

IN THE RECORD BOOK

MARRIAGE LICENSES

David LeRoy Hansen, Rockford, Ill. ... 20
Linda Kay Heinke, 931 F ... 19
Robert Uribe, 2138 G ... 29
Karen Nelson, 7830 Cherrywood ... 24
Robert J. Psota, 3530 Richmond ... 49
Maxine V. Keane, 5610 Huntington ... 45
Parry Conrad Egan, 2101 Bradfield Dr. ... 23
Judy Lou Holland, 2170 Clinton ... 19
Gary E. Nuil, 1210 Nelson ... 23
Mary Lou Leech, 6824 Havelock ... 18
Aaron L. Auman, Firth ... 24
Jane Ostdiek, 3050 T ... 21
Dale R. Walkinshaw, 1249 Butler ... 26
Karen Kay Alt, 3234 Lewis ... 22
Duane Lee Umland, Louisville ... 26
Patricia Joe Roelofsz, Alvo ... 24

BIRTHS

Bryan Memorial Hospital
Sons

CUDDABACK—Mr. and Mrs. Gary (Nancy Gottula), 2630 F, April 23.
REISSTECK—Mr. and Mrs. Danny (Shirley Schaff), 6442 Lexington, April 22.
Daughters
BURESH—Mr. and Mrs. Laddie (Arlene Sherzen), 6441 Platte, April 22.
KETTERER—Mr. and Mrs. Robert (Barbara Roland), 1611 No. 60th, April 23.
RIMPLEY—Mr. and Mrs. Bobby (Betty Walbridge), 1845 O, Apt. 1, April 23.

Lincoln General Hospital
Sons

GREENE—Mr. and Mrs. William (Helen Kiesselbach), Greenwood, April 22.
NICHOLL—Mr. and Mrs. Fredrick (Katie Davis), 2416 Garfield, April 23.
Daughters
FAGLER—Mr. and Mrs. Richard (Esther Baker), 3603 Washington, April 22.
HUNT—Capt. and Mrs. Wells (Mary Ann Wood), 901 So. 40th, April 23.

DIVORCES

Petitions filed alleging extreme cruelty: Darlene May Webb against Bobby Greer Webb, married May 12, 1962, in Omaha; Charlene Seals Peters against Dennis C. Peters, married Feb. 11, 1961, in McCook; Glenda M. Neemann against Don E. Neemann, married May 11, 1962, in Friend; Mary J. Tejral against Richard Stanley Tejral, married Nov. 17, 1962, in Seward; Beatrice Bigley against Duane Bigley, married Nov. 16, 1954; Twylia Kay Bomberger against Jerrlee V. Bomberger, married Oct. 11, 1952, in Seward; Elsie M. Smith against Raymond P. Smith, married June 11, 1961, in McCook.

Decrees granted for extreme cruelty: Paul Lauer from Judith Lauer, married June 20, 1964.

MUNICIPAL COURT

Note: Each defendant mentioned pleaded guilty unless otherwise stated. City cases heard by Judge Thomas J. McManus; state cases heard by Judge Richard O. Johnson.

City Cases

SPEEDING—(70-40) Daniel Heironymus, 4025 M, fined $100; (52-35) Jinny Saldana, 345 B, fined $33.
DISORDERLY CONDUCT—Carl R. Cossner, 6604 Ballard, fined $25.
OPERATING A MOTOR VEHICLE IN A CARELESS MANNER—Myron A. Reikofski, 1012 So. 5th, fined $50.
OPERATING A MOTOR VEHICLE WHILE UNDER THE INFLUENCE OF ALCOHOLIC LIQUOR—Dean R. Urbauer, 2440 So. 38th, pleaded nolo contendere, found guilty, fined $100, driver's license suspended for 6 months.
POSSESSION OF ALCOHOLIC LIQUOR WHILE A MINOR—Robert G. Bonitz, 1216 Selleck, fined $100; James R. Fleming, Selleck, fined $100.
SPEEDING—(80-35) James L. Giebelhaus, 2621 No. 46th, fined $100; (60-35) Roland E. Smith, 2201 Scott, fined $100.

State Cases

POSSESSION OF ALCOHOLIC LIQUOR WHILE A MINOR—Donald J. Dicero, 7010 So. Wedgewood, pleaded innocent, trial May 28th, bond $300; Marion Emanuel, North Bend, fined $100; Kenneth D. Payzant, Schuyler, fined $100.
SPEEDING—(90-75) Merrilee D.Duff, 8310 Selleck, fined $82; (70-45) Herbert E. Gilliam, Jr., 818 SS-LAFB, fined $65; (85-75) William P. Goff, Papillion, fined $57; (95-65) Richard A. Lauer, South Hall-Union College, fined $100, driver's license suspended for 30 days; (95-65) Paul R. Shea, Sterling, fined $100, driver's license suspended for 30 days.

COUNTY COURT

Note: All cases heard by Judge Ralph Slocum.

Misdemeanors

FRADULENT USE OF TELEPHONE CALLS—Georgia Sales, 18, of Beatrice, pleaded guilty, sentenced to six days in jail.
PETIT LARCENY—Claudia Cajiao, 21, of 1030 No. 48th, pleaded nolo contendere, found guilty, fined $60; Roene Hinrichs, 18, of 6132 O, pleaded guilty, fined $60; Coy D. Smith, 35, of 1328 O, pleaded guilty, sentenced to five days in jail; Calvin R. Johnson, 40, of 1425 P, pleaded guilty, sentenced to five days in jail.
DISTURBING THE PEACE—Gerald R. Wilson, of 500 So. 55th, pleaded guilty, fined $50.

DISTRICT COURT

Felonies

NO FUND CHECK — Max E. Perkins, 38, of 1908 No. 27th, (charged with issuing a $15 no-fund check Dec. 3, 1964), pleaded guilty, sentenced to two years in the Nebraska Penal Complex by Judge Elmer Scheele.

BUILDING PERMITS

Harold E. Edstrom, new residence and garage, 4340 Cooper, $17,167.
L. M. Thomas, new garage, 541 So. 54, $1,200.
Peterson Construction Co., new residence and garage, 930 Rosewood Drive, $13,600.
Duane Larson, new residence and garage, 630 Sycamore, $13,503.
Stanley Tyrrell, addition to residence, 2151 So. 57, $1,500.
Central Greyhound Lines, new bus depot, 940 P, $54,900.
Neylon Bros. Freight Lines, addition to office, 541 So. 1st, $12,950.
Dorcas Weatherbee, addition to residence, 5840 Saylor, $4,000.
Evans Construction Co., new residence and garage, 1239 Mulder, $19,992.
Stout Bilt Homes, new residence and garage, 5200 So. 51, $18,677.
Stout Bilt Homes, new residence and garage, 4130 So. 30, $12,952.
Melvin Richards, new auto body shop, 2705 No. 33, $12,000.
Robert Schiebinger, new residence and garage, 3609 So. 37, $16,708.
Harlan Wyngart, new residence and garage, 3850 Linden, $12,089.
Charles Smith, new residence and garage, 3720 So. 35, $11,570.
Delos Moulton, new residence and garage, 835 So. 50, $13,453.
Marilyn Schwartz, new residence and garage, 5210 So. 51, $13,580.
Strauss Bros., new residence and garage, 1610 Susan Circle, $18,000.
Patrick McGniece, alter residence, 4208 No. 58, $2,900.
Edward F. Vogel, new residence and garage, 701 Lakewood, $21,114.
Edward J. Alles, new garage, 2231 B, $2,000.
Action Realty Corp., new residence, 1545 No. 31, $8,640.
Jack Meng, new garage, 3931 No. 68, $1,600.
Capitol Beach Manor, Inc., new residence, 262 W. Lakeshore Drive., $6,360.
Capitol Beach Manor, Inc., new residence, 322 W. Lakeshore Drive, $6,360.

REAL ESTATE TRANSFERS

(Approximate sale price taken from revenue stamps. Transfers of $10,000 or more.)

C&C Inc. to Elmer J. Recker & w, L 1, B 1, West Gate First Addn., $13,500.
Lawrence R. Meng & w to H. A. Wolf Co. Inc., L 1, B 2, Eastborough, $12,500.
Lowe Bros. Inc. to Robert J. Aguilar & w, L 6, B 5, Elizabeth Plaza, $15,500.
Krueger Const. Co. to John M. Magwire & w, L 13, B 7, Hoppe Heights, $24,000.
James W. Cruickshank & w to Gale L. Miller & w, L 35, B 2, Cotner College Addn., $12,500.

NEW CORPORATIONS

Auburn Rescue Squad, Auburn; William Lynch, Rudolf Tuxhorn, John Saunders and 21 other Auburn residents; nonprofit.
Quality National Leasing Co., Lincoln; Donald Erway, Harold Gustafson and Vincent Brown, all of Lincoln; $10,000.
Gerhold Concrete Co., Inc., Columbus; James Gerhold and William Gerhold, both of Columbus; $100,000.
Shickley Development Corp., Shickley; Lawrence Lichti, Ed Steider, William Brinkman, Delbert Witt and Donald Alfs, all of Shickley; $5,000.
Gerbig Oil Co., Lincoln; Fred Gerbig and Donley Gerbig, both of Lincoln; $50,000.
Island Homes, Inc., Grand Island; Robert Paulick of Grand Island; $10,000.

FIRE CALLS

Friday

1:02 a.m., 2120 G, coke machine leak.
2:55 a.m., 3735 Everett, heart respirator.
10:45 a.m., 5215 Normal, wash machine motor.
12:27 p.m., 3851 B wash machine motor overheated.
2:47 p.m., 7221 Englewood Drive, lady locked out.
3:26 p.m., 6254 Leighton, pot on stove fire.
5:29 p.m., 2025 Harwood, plastic dish on fire.

HERE IN LINCOLN

Executive Club — Don Shriner of the Nebraska Centennial Commission will be the speaker at the Executive Club meeting Monday at noon at the Cornhusker Hotel.

Roper & Sons Mort.—Adv.

Burglary Reported — Dobson Brothers reported to Lincoln police that its trailer office at 83rd and South was burglarized sometime Thursday night. One hundred gallons of gasoline, a case of oil and 15 gallon can of hydraulic oil were stolen.

Roberts Mortuary.—Adv.

Break-In Discovered — Lincoln police report that Northeast High School was broken into Thursday night. According to Principal Harlan Taylor, a typewriter, $1.50 in stamps and 25 cents in cash were stolen from the school office. Entry was gained through a west door where a glass pane was broken.

Hodgman-Splain Mort.—Adv.

Meet Star Carrier Gerald Ehler

Gerald Ehler took over management of his newspaper route in Beatrice less than six months ago. He knows that his customers appreciate his dependable, early morning delivery service and he feels this service has helped him to increase the number of customers he serves. Gerald has increased his list of satisfied customers by nearly 40% since taking over his route last November. Needless to say, Gerald is really enjoying the increased profits from his route. He puts a regular portion of this profit into his growing savings account.



Gerald

Becoming a minister like his father is Gerald's goal in the future. He plans to attend an eastern college after graduation from high school and knows the money he saves now will come in mighty handy at college.

Being an active youngster, Gerald has learned to budget his time to provide for church, school, sports and his newspaper route. His parents, Rev. and Mrs. Robert S. Ehler highly recommend newspaper routes for boys. They feel the business training and experience has been very beneficial to Gerald.

Any young man interested in carrying the morning Lincoln Star newspaper route should write to the State Carrier Department of the Lincoln Star in Lincoln, Nebraska 68501.

Morrison Claims Industry Results From Detroit Trip

Gov. Frank Morrison, upon his return from Detroit, where he and other Nebraskans attempted to attract industry to the Cornhusker state, said Friday Nebraska will realize industrial gains within a year because of the trip.

He said that one industry told him it will locate in the state and another industry indicated it will expand its present operations at Beatrice.

He did not identify either.

"These developments should come within a year," he said.

He said the full impact of the trip will not be known for a number of years.

Three New Trustees At St. James

Three new members were elected to the St. James Methodist Church board of Trustees here Friday night at the annual quarterly conference meeting at which Lincoln District Superintendent Dr. Richard E. Carlyon presided.

Gail Adams, Lee Whitcomb and George Sackett were chosen for the board of trustees. Dale Graul was re-elected chairman of the official board.

The quarterly conference elects officers and hears reports of the various church commission activities during the past year, according to St. James minister, the Rev. Mr. Clarence Campbell.

Stewards elected Friday include Richard Fulmer, Wesley Reifschneider, Wayne Schroeder, Carl Taylor also re-elected chairman of the commission on missions, Mrs. William Bodkin also chosen recording secretary of the quarterly conference, Darl James.

Howard Seuferer also elected chairman of the commission on membership and evangelism, Dale Orndorff, Joe Miller, Paul McLarty, Mrs. Al Weston also re-elected financial secretary, Mrs. Earl Boechner also elected hospital and homes steward, and Bud Yant.

LEGAL NOTICES

NOTICE OF SALE OF OIL AND GAS LEASES

Notice is hereby given that the Board of Educational Lands and Funds of the State of Nebraska will offer for sale at public auction to be held at the office of said Board in the State Capitol Building on the 4th day of May, 1965, at 9 o'clock a.m., oil and gas leases covering the following described lands situated in Cheyenne County, Nebraska, to-wit:

N½-SW¼ Section 16, Township 14 North, Range 50 West.
N½SW¼ Section 16, Township 16 North, Range 50 West.

Such leases will be sold in accordance with and subject to the provisions of Secs. 72-90 [illegible] R.R.S. 143, to the highest bidder, subject to the right of the Board to reject any and all bids.

BOARD OF EDUCATIONAL LANDS AND FUNDS
By John P. Olson, Secretary

WESTINGHOUSE



Room Air Conditioner
Model MMF057Z

AIRCONDITIONERS
at Gigantic Savings
5,000 B.T.U.
For Only $119.95
Protected by a 5 Yr. Refrigeration Guarantee
KOELZER
TV & Appliances
Open Daily til 9 p.m.
241 "G" St. 432-0181

TELEVISION, RADIO PROGRAMS

SATURDAY MORNING TV

8:30 (6) Sunrise Semester
7:00 (6)(10) Mister Mayor
7:15 (5) British Calendar
7:30 (3) Farm Report
8:00 (3) TV Classroom
(6)(10) Alvin—Children
8:30 (3) Hector Heathcoate
(6)(10) Tennessee Tuxedo
8:55 (7) Thought For Day
9:00 Underdog
(6)(10) Quick Draw—Child.
(7) Camera Mid-America
9:30 (3) Fireball XL-5
(6)(10) Mighty Mouse
(7) Junior Ahievement
10:00 (3) Dennis Menace
(6)(10) Linus Lion
(7) New Casper

Stations Seen in Lincoln

(3) KMTV (NBC) Omaha
(6) WOW (CBS) Omaha
(7) KETV (ABC) Omaha
(10) KOLN (CBS) Lincoln
(12) KUON (ETV) Lincoln

10:30 (3) Fury—Western
(6)(10) Jetsons
(7) Porky Pig
11:00 (3) Top Cat—Cartoon
(6)(10) Sky King—West.
(7) Bugs Bunny
11:30 (3) Ramar of Jungle
(6)(10) Flicka
(7) Hoppity Hooper

SATURDAY AFTERNOON TV

12:00 p.m. (3) Shari Lewis—Child.
(6) Cartoon Classics
(7) Bandstand
(10) Love Lucy
12:30 (3) Cartoon Playhouse.
(6)(10) CBS News
(7) Dancestand: Gomez
12:45 (6)(10) Baseball
Los Angeles plays N.Y.
1:00 (3) Junior Ahievement
(7) Major League Baseball
1:30 (3) Big Picture—Army
2:00 (3) Movie—Drama
'Beginning of the End'
3:00 (6) Juvenile Theatre
3:30 (3) Family Theatre—Film
(6) Roller Derby—Skating
4:00 (3) Movie—Western
'Prince of the Plains'
(7) Wide World Sports
US-USSR basketball game
(10) Comedy Capers
4:30 (6) Peter Gunn—Mystery
(10) Sergeant Preston
5:00 (3) Let's Play Billiards
(C) Dave Blackwell is host
(6) WWI—Documentary
(10) Great Adventure
5:30 (3) Superman—Children
(6) Fractured Flickers
(7) Dragnet—Drama

SATURDAY EVENING TV

6:00 (3)(6)(10) News
(7) Strike It Lucky
6:30 (3) Flipper—Adv.
(C) Sandy & Bud find sunken car full of bullet holes
(6)(10) Jackie Gleason
(7) King Family—Music
7:00 (3) Kentucky Jones
Ike homesick for China & Kentucky misses his home
7:30 (3) Phil Silvers: Sga. Bilko
(6)(10) Gilligan Isle—Comedy
Skipper receives blow on head & loses his memory
(7) Lawrence Welk
8:00 (3) The NBC Movie
'Annie Get Your Gun' ('50)
(6)(10) Secret Agent—Drama
Tries to find organizer of complex espionage system
8:30 (7) Hollywood Palace
Pat Boone, Dorothy Collins, Jack E. Leonard are guests
9:00 (6)(10) Gunsmoke—Western
Drought strikes farm, woman and her son become ill
9:30 (7) Trails West—Drama
10:00 News (All stations carry)
10:15 (7) Movie—Western
'The Plainsman' (90 min.)
10:20 (3) Movie—Melodrama
'Cape Canaveral Monsters'
(6) Movie—Adventure
'Terror of the Steppe' (89m)
10:35 (10) Movie—Drama
'The Pretty Girl' (102m)
11:45 (7) Movie—Drama-Mystery
'On Trial' (75 minutes)
11:55 (3) Movie—Mystery
'Shadowed' (78 minutes)

Fraternal Calendar

Saturday

Danish Brotherhood Lodge 84, anniversary dinner, 745 D, 7 p.m.

SUNDAY MORNING TV

7:30 (10) For Children Only
7:45 (6) Americans At Work
7:55 (7) Thought For The Day
8:00 (6) Farm Forum—Talk
a.m. (7) Bible Pupets—Rel.
8:15 (7) Davey & Goliath—Rel.
8:30 (3) Herald of Truth—Rel.
(6) Church In The Home
(7) Casper Ghost—Cartoon
(10) Davey and Goliath
8:45 (6) Sacred Heart—Rel.
(10) This Light Time
9:00 (3) Jean's Storytime-Child
(6) The Forces of Peace
(7) Sergeant Preston—Adv.
(10) Look Up & Live
9:15 (6) Sacred Heart—Rel.
9:30 (3) The Christophers—Rel.
(6) Mass For The Shut-ins
(7) Beany and Cecil
(10) Lamp Unto My Feet
9:45 (3) Adventure Outdoors
10:00 (3) Plain Talk—Religion
(6) This We Believe—Rel.
(7) Bullwinkle—Child
(6) Faith For Today
10:30 (3) Faith For Today
(7) Discovery—Child.
10:45 (6)(10) Baseball
L.A. Angels v N.Y. Yankees
11:00 (3) Movie—Western
'Prince of the Plains'
(7) Church Service—Rel.

SUNDAY AFTERNOON TV

12:00 p.m. (3) News with Cal Kirshen
(7) NBA Play-Off
Boston Celtics v Lakers
12:15 (3) Social Security Action
12:30 (3) Frontiers Of Faith
1:00 (3) World Today: Hlavecek
(10) The Capitol Report
1:15 (10) Statehouse Reports
1:30 (3) Championship Bowling
(6) Dr. Miller Classroom
(10) Comedy Capers
1:45 (6) Curtis, Hruska Report
2:00 (6) TV News Conference
(10) Laramie—Western
2:30 (3) Award Theatre—Film
(6) Teen Topics—Discuss
(7) Bowling: Joe Patrick
3:00 (3) NBC Sports in Action
(C) Alpine skiing champions
(6) Peter Gunn—Mystery
(10) Price of Silence
3:30 (6) The Real McCoys
(7) Farmers Organization
(10) Choir Loft—Music
4:00 (6) Unicameral '65—Gov't.
(7) Science All-Stars
(10) Zoorama—Doc.
4:30 (3) GE College Bowl
(C) Yankton College challenges
(6)(10) Amateur Hour—Var.
(7) Dick Powell's Theatre
5:00 (3) Meet The Press
(C) Sec. of Treasury Fowler
(6) 20th Century
Tcehnology changes farms
(10) Salute Industry
5:15 (6) Tiger Wins Stripes
5:30 (3) Profiles in Courage
Crusade for juvenile laws
(6) Survival—Document.
12-day shipwreck struggle
(7) Eddy Haddad—Music
(10) WWI—Documentary
Assassination in Sarajevo

SUNDAY EVENING TV

6:00 (6)(10) Lassie—Drama
(7) The Henry Doorly Zoo
6:30 (3) Disney's World
(C) Conclusion of Hans Brinker
(6)(10) My Favorite Martian
(7) Wagon Train
Story of Earp brothers
7:00 (6)(10) Ed Sullivan—Variety
Shelley Berman, Eydie Gorme, Topo Gigio, Allen & Rossi and Leon Bibb star
7:30 (3) Branded—West.
Cadet believes in McCord
(7) Broadside—Com.
Adrian has beauty contest
8:00 (3) Bonanza—Western
(C) Women find unkempt saddle tramp very irresistible
(6)(10) For People—Drama
5-year-old boy kidnapped
(7) The ABC Movie
'Naked Edge' (1961, 120m)
9:00 (3) Rogues—Comedy
Marcel knowingly buys a phony diamond-machine
(6)(10) Candid Camera
9:30 (6)(10) What's My Line
10:00 News (All stations carry)
10:15 (3) Movie—War Drama
'Commandos Strike at Dawn'
(7) Movie—Romance
'Love Letters' ('45, 105m)
10:20 (6) Movie—Drama
'This Above All' ('42, 80m)
10:35 (10) Movie—Drama
'Bad For Each Other' ('54)
11:55 (3) Movie—Melodrama
'The Unearthly' ('57, 78m)
12:00 (7) Scope—Documentary

Penneys
ALWAYS FIRST QUALITY

Country & Western Record Jamboree!



FEATURING Johnny Cash

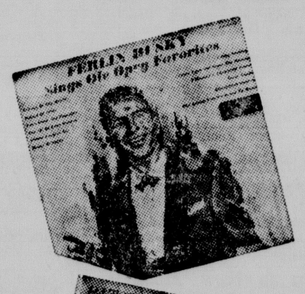
- Orange Blossom Special
- Bitter Tears
- I'll Walk the Line
- Ring of Fire

These and many more available at our EVERY DAY LOW PRICES

2.97 Hi-Fi
STEREO 3.97

EXTRA!

Special purchase of all-time favorite Country and Western records



Great Artists on 1,000 Great Albums

Justin Tubb — Cowboy Copas
The Lewis Family — Red Sovine
Faron Young — Johnny Horton
Johnny Bond — Ferlin Husky
Jimmy Dean — Hank Locklin
Webb Pierce — Patsy Cline

and many more

1.57 Both Stereo and HiFi

PENNEY'S STREET FLOOR

Shop Saturday 9:30 a.m. 'til 5:30 p.m. CHARGE IT!

Strategic Sikkim At Crossroads

Gangtok, Sikkim (AP)—The strategically located kingdom of Sikkim stands at a crossroads.

Shrewd statesmanship by Maharaja Palden Thondup Namgyal and his American-born queen, the former Hope Cooke of Boston and New York, is needed to steer their 2,818-square-mile Himalayan state through national and international complexities.

In foreign affairs, Sikkim is pressed by two giant neighbors: Communist China on the north, India on the south.

Domestic Rumbles

At home, there are distinct rumblings against the maharaja's absolute rule and the 18th-century economy with which Sikkim faces the 20th century.

Under a 1950 treaty, India is in complete charge of Sikkim's defense, foreign affairs and communications. The state looks like an army camp, with Indian troops everywhere.

Peking's army is strongly entrenched in Red-ruled Tibet north and east of Sikkim, especially in the important Chumbi Valley. This finger of Chinese-held territory points south at West Bengal, a narrow neck of land connecting India's eastern Assam state with the rest of the country.

Sikkim also is uncomfortable about the presence of so many Indian troops and chafes a bit at India's "big brother" attitude.

The maharaja told a reporter he would like the 1950 treaty with India revised but declined to go into details.

Indians Wary

The Indian government is wary of this talk, saying it is not prepared to go any further than, perhaps, doing away with "protectorate" as a description of Sikkim.

"Protectorate," the Indians acknowledge, smacks of "imperialism" and is hardly a word to be used these days. But there is no intention to let the maharaja become truly independent.

"It would be suicidal," an Indian spokesman said, "to let a small state like Sikkim, lying on the highway from inimical Communist China, become independent."

Budget Work To Get Study By Morrison

Governor Morrison Friday declined specific comment on the first major recommendations of the Legislature's Budget Committee, but noted that the budget package was "generally in accord with my recommendations."

Morrison said the budget was "probably the most conservatiive of any of the 50 states."

The committee's recommendations for the University of Nebraska, the four state colleges, and the State Education, Welfare and Institutions Departments were released Thursday on the floor of the Legislature.

The budget bill, which did not include capital construction, was about $3.6 million below what the governor had recommended.

"In some areas they cut a little bit, and in others they increased a little," Morrison said.

He said he would study the committee recommendations and then confer with university and college officials and the budget committee "before making any statements."

"I'm not fully qualified at the moment to make a comprehensive evaluation," the governor said.

He added: "My comments don't mean very much until I put in many weeks of study on the minimal needs of the various agencies.

Snow Cuts Rural Traffic Volume Down In March

Blizzards and snow storms caused a slight reduction in traffic on Nebraska's rural roads during March, a spot check of rural traffic volume by the State Roads Department showed Friday.

The report said March rural traffic dropped one per cent from the traffic during the same month in 1964 and only six of 22 roads checked registered increased traffic volumes when compared to the same month last year.

A 49% traffic increase was registered on the interstate highway east of the Overton junction and a 27% increase on the county road east of Pickrell.

Large drops in traffic showed on U.S. 30 west of Elm Creek, U.S. 34 at the Nebraska-Colorado line and U.S. 6 at the Nebraska-Colorado line.

While traffic dropped from the same month a year ago, it increased nine per cent from the previous month, which is about normal.

The department said gallons of motor fuel taxed during February totaled 36,156,864, a decrease of 14% from the gallons taxed during February of last year.

Iva Kirby Dies; Former Lincolnite

Graveside services will be held at Wyuka Cemetery here at 4:30 p.m. Saturday for Iva Kirby, a former Lincoln resident who died in Blair Thursday.

While in Lincoln, Miss Kirby was employed by the State Banking Department and the U.S. Department of Agriculture. She was a member of the First Christian Church and a number of professional and social clubs while here.

Surviving are a brother, Edward, and two sisters, Mrs. Martha Tripp and Mrs. Mary Howard of Blair.

DAR Traces LBJ Lineage To Revolutionary Soldier

Washington (UPI) — The Daughters of the American Revolution ended their 74th annual convention Friday with more of a whisper than a bang.

Devoid of controversy, the DAR's five-day Continental Congress closed with the inauguration of a new president general—Mrs. William Henry Sullivan Jr.—and a trip to the White House with a gift for President Johnson.

The delegates gave Mrs. Johnson copies of a genealogy table proving that the President is descended from an American Revolutionary soldier.

According to Mrs. Albert Boyd Whitley, national chairman of the DAR lineage research committee, the President earned his credentials from Robert Desha, the son of a French Huguenot, who served as a private in Capt. John Boyle's company of Virginia.

As a fringle benefit, the lineage table also showed that the Johnsons are related to Mary Desha, one of the founders of the DAR.

In her brief inaugural speech, Mrs. Sullivan promised the DAR that her administration would "strive to promote the moral and religious principles on which this nationwas founded."

Unlike previous years, the 4,000 delegates did not get into floor fights over resolutions. They adopted 12, including a call for more history courses in the classroom and a condemnation of disarmament negotiations.

Father, Son Charged In Damage Suit

A $27,230 damage suit was filed in Lancaster District Court Friday against Roscoe A. Benton and his son, Kenneth A. Benton, in connection with a June 4, 1964, accident.

Kathleen J. Streka alleges negligence on the part of Kenneth Benton, driver of the car owned by his father, when it collided with the Streka vehicle at 53rd and M.

DEATHS AND FUNERALS

BELL—Mrs. Ed (Louise M.), 60, of Rural Rt. 3, died Wednesday. **Services:** 10 a.m. Monday, **Roper & Sons'**, 4500 O. Burial, Wyuka. The Rev. A. O. Ernst.

BRUVOLD—John J., 76, 3735 Everett, plaster contractor, died Friday. Born Bergen, Norway. Lincoln resident 50 years. Member First Lutheran. Survivors: wife, Marie; son, George of Wichita, Kan.; daughters, Mrs. Gena Goecke, Mrs. Margaret Lamey, both of Lincoln; brother, Julius of Bergen, Norway; sister, Mrs. Petra Kristensen of Oslo, Norway; seven grandchildren. **Services:** 2 p.m. Monday, First Lutheran Church. **Wadlow's**, 1225 L. Rev. Richard England. Pallbearers: Swan Pearson, Bert Anderson, E. G. Ekblad, Oscar Alexis, Wesley True, Charles Cleveland.

CARD — Frank E., 87, 2324 Washington, died Thursday. **Services:** 2 p.m. Saturday, First Presbyterian Church. Wyuka. **Hodgman-Splain's**, 4040 A. The Rev. Glover A. Leitch. Pallbearers: Alfred Adams, Robert Ammon, Willis Hecht, William Hoppe Jr., Richard Kosman, Hymen Rosenberg.

DICKEY—Harvey Albert, 66, 1815 No. 30th, died Friday. Born in Boone, Ia. Lived in Lincoln 42 years. Retired employee of Port Huron Machine and Supply Co. Survivors: wife, Ora; sons, Harold of Lincoln, Clifford of Huntsville, Ala.; brothers, Lester of Modesto, Calif., Larry of North Platte, Frank of Sacramento, Calif.; sisters, Mrs. Ellis Morgan of Knott, Texas, Mrs. Dorothy Trontner of Zarrah, Kansas, Mrs. Ruth Lawrey of North Platte. **Services:** 11 a.m. Monday, **Roberts'**, 1110 P. Burial: Wyuka. The Rev. A. O. Ernst.

EMERSON—Mrs. Dora D. (wife of Dr. Clarence), 76, 1909 So. 33rd, died Friday. Born Hitchcock, S.D. Former Pender resident, Lincoln 49 years. Graduate NU. Charter member Kappa chapter of Sigma Alpha Iota, member Trinity Methodist, Pi Kappa Lambda music honorary, Thursday Morning Lecture Circle, Morning Musical Review, Matinee Musical, Lincoln Symphony Orchestra, Sorosis, Chapter DM of PEO, Music Therapy Dept. of State Hospital. Survivors: husband; daughters, Mrs. Tom Pansing, Mrs. Robert Guenzel, both of Lincoln; brother, Orva French of Kansas City, Mo.; nine grandchildren. **Roper & Sons'**, 4300 O. Memorials: Lincoln Foundation. **Services:** 10:30 a.m. Monday, Trinity Methodist. Lincoln Memorial. **Roper & Sons'**, 4300 O. The Rev. Darrel Berg.

FOWLER—John L., 102, Lincoln, died Thursday. **Services:** 1 p.m. Monday, **Roper & Sons'**, 4300 O. Burial: Oakwood Cemetery. Weeping Water. The Rev. Leonard Hill. Pallbearers: Clifford Elmund, Arthur Stough, Lloyd Jenkins, Robert McDowell, Emory McDowell, George Keith.

KING—Mrs. Mildred (widow of William Henry), 84, 1334 C, died Friday. Member YWCA, Pi Beta Phi sorority, University Club, Country Club, NU graduate. Survivors: brother, Arthur Hazlewood of Denver; sister, Mrs. R. O. Erickson of Waukesha, Wis.; grandson, William of Omaha; granddaughter, Mrs. Marcia Miller of Upper Montclair, N.J. **Services:** 11 a.m. Wednesday, Rudge Chapel, Wyuka. **Robert's**, 1110 P. Dr. Robert Palmer.

NANCE—Isaac Newton, 87, 5331 Judson, died Thursday. **Services:** 10 a.m. Monday, **Hodgman-Splain's**, 4040 A. Wyuka. The Rev. Carl M. Davidson.

POHLENZ—Mrs. Grayce, 62, 727 So. 18th, died Thursday. Born Kearney. Lincoln resident 35 years. Member First Christain Church. Survivors: husband, Chris; daughter, Mrs. Joan Taylor of Dallas, Texas; sons, Melvin Pohlenz, Cecil Pohlenz, both of Lincoln, Dean Pohlenz of Washington, D.C., Richard Saling. **Services:** 2 p.m. Monday, **Hodgman-Splain's**, 4040 A. Lincoln Memorial. Memorials: Lincoln General Foundation. The Rev. William O. Haney.

REIFSCHNEIDER—Peter J., 74, 826 Charleston, died Wednesday. **Services:** 3:30 p.m. Saturday, Salem Congregational Church. Wyuka. **Hodgman-Splain's**, 4040 A. The Rev. Orville Zimmerman. Pallbearers: John and George Schafer, Floyd Leupold, Henry and Conrad Reifschneider, Walter Sowers.

SACKETT—Chaundain, baby son of Mr. and Mrs. Stephen L. Sackett, 1125 So. 31st, died Thursday. **Services:** graveside, 10 a.m. Saturday, Wyuka. **Roper & Sons'**, 4300 O.

OUT OF TOWN

BOCKELMAN — Mrs. Edith (widow of Adolph), 74, Ashland, died Thursday. **Services:** 2:30 p.m. Saturday Ashland Methodist Church. Burial: Greenwood. The Rev. Donald Webster. **Marcy Funeral Home**, Ashland.

BROWN—Mrs. Teresa (widow of William), 92, Exeter, died Tuesday at Friend. **Services:** 10 a.m. Saturday, St. Stephen's Catholic, Exeter. Burial: Exeter. Rosary: 8 p.m. Friday. **Farmer's, Exeter.**

KIRBY—Miss Iva, 69, of Blair, died Thursday. Survivors: brother, E. H. Kirby of Nickerson; sisters, Mrs. Martha Tripp, Mrs. Mary Howard, both of Blair. **Services:** 11 a.m. Saturday, Blair Methodist. Burial: 4:30 p.m. Saturday, Wyuka, Lincoln.

LUNZMAN—Mrs. Frieda (widow of Gustav), 81, Imperial, died Friday. Former Lincoln resident. Born Johnson. Member Calvary Lutheran Church Lincoln. Survivors: sons, Elmer of Enders, Reinhardt of Enders, Lloyd of Imperial; daughters, Mrs. Wilma Clepcy of McCook, Mrs. Alma Jenik of Imperial, Mrs. Clara Reynolds of Goodland Kan., Mrs. Olga Fischer of Benkelman; sister, Mrs. Laura L. Marchand of Phoenix, Ariz.; seven grandchildren. **Hodgman-Splain's**, 4040 A.

MARCELINO — Joseph J., 85, of Crete, died Thursday. Survivors: wife, Emma; sons, Carl, Ben; sister, Mrs. Emma Tobiska, all of Crete; three grandchildren; two great-grandchildren. **Services:** 2 p.m. Sunday, Kuncl's, Crete. Burial: Riverside, Crete.

REIM—Richard, 71, Ashland, died Wednesday in Omaha. **Services:** 10:30 a.m. Saturday, First Christian Church, Ashland. Burial: Ashland. Commital services by American Legion Post 129, The Rev. C. M. Foust. **Marcy Funeral Home**, Ashland.

REZAC—Albin J., 56, of Garland, died Thursday in Seward. Survivors: wife, Lucille; sons, James of Garland, Lawrence of Lincoln; brothers, Ed of Bee, Frank of Dorchester, Joe of Clinton, Iowa; sisters, Mrs. Mary Sedlak of Seward, Mrs. Adaline Sabota of Osceola. **Services:** 10 a.m. Monday, St. Vincent's Catholic, Seward. Rosary 8 p.m. Sunday, **Woods Bros.**, Seward. Burial: Seward. Msgr. Gregory Petrus.

ROESLER — Henry, 66, Western, died Wednesday. **Services:** 2 p.m. Saturday, Zion Lutheran, near Tobias. Burial: Church cemetery. **Urbach**, Western.

SOHL—Andrew H., 79, of Fremont. Formerly of Cedar Bouffs. **Services:** 2 p.m. Monday, **Bader-Rozanek-Lawson**, 904 N. Bell, Fremont. Burial: Memorial Cemeaery, Fremont.

Personal Interest

Monuments, Cemeteries 3

4 Lincoln Memorial lots, $60 less than association price 489-1608. 26

Funeral Directors 6

Brown's, 432-2889, 11&L 7

HODGMAN-SPLAIN MORTUARY
488-0934 4040 A 26

METCALF FUNERAL HOME 17
27th & Que 432-5591

Umberger's 466-1971
Ambulances or Funerals
48th & Vine, Lincoln
Hallam 787-3130, 787-2450
Waverly 466-1971, 786-2410 24

WADLOW'S MORTUARY
1225 L. Spacious Parking Lot. 432-6535. 19

ROPER & SONS
Mortuaries
3 CONVENIENT LOCATIONS
1319 N 432-6501
4300 East "O" 432-1225
6037 Havelock Ave. 466-2831 7

Lost & Found 7

Lady's brown glasses lost vicinity 16 & Roselyn Terr.—20 & Harwood. 423-3556. 20

Lost: Royal 3-speed bike. Prairie Home area. License 6851. 786-5605. 27

Lost: water color paintings. Vicinity—central downtown. Reward. 477-8431, anytime. 25

Summer Cottages, Resorts 8

Cabin for sale. West Blue between Milford and Crete. 435-4823. 29

For sale or lease: Cabins at Blue River Lodge, Crete, Nebraska. Call manager, 826-8333, Crete. 30

Furnished with modern facilities, heated summer cottage with fireplace & screened porch plus furnished guest house on beautiful Pelican Lake with its white sand beach. Also good 17 ft. fishing motor boat. Become a member in Lincoln's exclusive Minnesota Club of several Lincoln families 423-4454 Journal-Star Box 686. 28

Modern cabin on fishing and boating lakes and Platte. Near Ashland. $5,000. Call weekdays only. 466-7373. A

14x28 cabin, 6 years old. Water and electricity, all weather road. Phone 761-2109 Milford -27

Personals 9

WANTED
1,000 hats to clean. We still have some nationally made new hats for sale. Also hats made to order. Lincoln Hat Works. 2028 "O." 477-2400. 25

HAVE YOU TRIED
The "new" washers at the Highway Laundromat 4300 Cornhusker Hwy.? You'll save on the "double loads." 23

Storage for small car or furniture. Used picket fence. 435-4217. 3

Beautiful handmade quilts, quilt tops & aprons. 435-8696. -29

DEBT PROBLEM?
Lincoln Financial
701 Stuart Bldg. 435-4353
Service since 1954 -28c

Flying to Las Vegas & return. Like to meet 3 people interested in 4 day trip. Share expenses. 488-7374, after 4. -26

McField Cleaning, tailor, weaving. Alterations. Repairing. 1026 P. 432-5441. 17

Spacious Quarters for mom or dad. Individual must be able to care for themselves. For information or appointment call 434-2197. 1

Vacancy—Room & board. Elderly ladies. Homey atmosphere. 434-2307. 1

WANDA HAYES WELCH
Electrologist Safe permanent removal of unwanted hair from face, neck and arms. A scientific method recommended by leading medical authorities. Consultation without obligation. 710 Sharp Bldg. 477-1702. 18

Instruction 10

Excellent English riding instructions. Classes starting after school, Saturdays. 477-1036. 30

Business Services

Business Services 12

Electrical appliance service when you need it. Factory trained. 434-7112. 23

BASEMENTS

Basement-Foundation work, all kinds walls straightened, relaid, waterproofing, window wells. Estimates, terms, references. 466-2126. 28

Basement leaking? Filling, tamping dirt around foundations. Waterproofing 477-4821, 432-6123. 26

BASEMENT WATERPROOFING

FHA guaranteed. Free estimates. Experienced. After 6pm. 435-6079. 9

BASEMENT REPAIRS

We specialize in basement repair, walls straighten, relaid, waterproofed. 435-4611. -24

BLACK DIRT

Top soil, fill dirt, clay, sand, gravel, cushion sand. Crushed rock. 432-9092, 435-7206, J. L. Austin. 22

AAA wholesale black dirt. Full and half loads. Grading. 488-1546. 10

BLACK DIRT
C. V. PETERSON 466-7586 16

Black soil ideal for seeding new lawn. 432-3871. 9

Black dirt & mixed dirt. Jerry Corey. 466-8879, 466-6176, after 6pm. -6

BASEMENT & FOUNDATIONS

Basement walls straightened, relaid patios sidewalks & driveways. 477-4821, 432-6123. 26

BUILDING & REMODELING

DOES YOUR HOME HAVE GROWING PAINS?
Put yourself in good hands where one call does it all. Expert advice. Free estimates. No down payment. 30c
PAULEY LUMBER CO.
945 So. 27 435-7913
nine point eleven ems TRA NSP

Rec rooms, additions, quality workmanship. Free estimates. Call days, 432-3409, evenings, 477-3635 and 434-3368. Borgman & Hoover. 25

FENCES
PATIOS
SIDEWALKS
Maxwell Const. Co. 488-1512
-19

CABINET WORK

Custom built kitchen cabinet & remodeling. Craftsmanship quality. General Electric appliances. Free estimates: Sack Cabinet & Supply, 4717 Hartley. 466-7274. 1

CARPENTER WORK

Carpenter work—all kinds. Experienced, reasonable, small jobs welcome. 466-5190. -21

Carpenter work of all kinds. Call after 3pm. Phone 466-4864. 30

Carpenter work. No job too small. Also painting. Reasonable. 489-1632. 30

All kinds carpenter work, insured help. 36 month payments 432-2152. 29

Concrete, carpentry, recreation rooms, remodeling, garages. Patios. Free estimates. 466-7817. 30

General carpentry and repair. Small jobs welcome. 466-9781 anytime. 24

Home remodeling and improvement service. Free estimates. 434-4545. 16

CEMENT

Abandon all cement problems, drives, patios, walks Free estimate. 435-4611. -24

Cement work of all kinds. Driveways, sidewalks, patios. Call 435-7713. 13

Commercial, residential etc. Have trowling machine, will travel. 466-6176 434-1993. 18

CEMENT WORK

CEMENT WORK
able and experienced, driveways, custom patios. Retaining walls. Small jobs welcome. 434-5829. -29

CRUSHED ROCK

Crushed rock, all sizes. Grading & reshaping of roads. 488-1546. -14

DRIVEWAY MATERIALS

Rock, gravel, paving. Excavating, grading, hauling. 432-9092, 435-7206, Austin Contracting. 22

Evergreens

Junipers, Black Hill Spruce, 75c to $1.25. Dig yourself. 488-6891. 3

FLOOR SERVICE

All types floor covering. Plastic wall tile. Ceramic tile. Free estimates. 488-6901 7

GARDEN PLOWING

Roto till now. It's ready. 489-3551. 24

Garden plowing. William Helter, 310 Third, West Lincoln. 435-5264. 29

H & S roto tilling. Your gardens best friend. No job too small. 466-5706. -29

Roto tilling gardens. Reasonable rates 423-2058. -29

Roto Plowing or roto tilling. Gravely equipment. Duane Harr. 434-1842. 9

Garden plowing & discing. Ford tractor. 434-4480, 1624 No. 60. -9

GUTTER WORK

Gutter work—all kinds, old repaired—new installed. 25 years experience. Estimates, references, terms. 466-2138. 30

Call Becker Roofing Company for A-1 gutter work. Gutters cleaned & repaired or new 432-1430. 30

HOME SERVICE

Spring cleaning service, light hauling, washing, odd jobs, lawn service. Satisfaction guaranteed. Free estimates. 489-3551 18

Have your windows washed now, gutters cleaned. Prompt, dependable. 434-1426. 11

Business Services 12

Window service. Inside, outside painting. Free estimates. Call 423-0594, evenings. 16

LAWN & GARDEN

Garden plowing. Guaranteed. No job too small. 488-9214, call anytime. 29

BACK IN BUSINESS WITH NEW & BETTER EQUIPMENT. GARDEN PLOWING, ROTOTILLING, LAWN PREPARATION. AFTER 3:30, 434-3777. -27

Roto tilling, tree trimming, power raking, hand raking, general yard work. Free estimates. Experienced. 489-4278. 30

Kohler's rotary plowing, tilling, grading, seeding, power raking, vacuuming, mowing, fertilizing, rolling, aerating, spraying, etc. Satisfactory work guaranteed. 432-5483. -30

Zoysia grass plugs, 4c. 1004 No. Cotner. 466-2180. 9

LAWN CARE

Summer lawn work wanted. Call 466-0684 or 466-7157, evenings. 20

Larry's Lawn Care. Power raking, fertilizing, mowing. Reasonable rates. 434-5619. 26

Don't forget your yard. Power raking, yard work. 466-7440 anytime. 20

Morgan's power raking, mowing, hauling, trimming. 466-2505. 29

Mowing, light hauling, free estimates. 432-7046. 29

Arrange now for power raking, fertilizing, mowing, hauling. Experienced. 423-4216. 17

Power raking, mowing, hauling. Free estimates. 489-4273. 14

Power raking, mowing, hauling. Free estimates. 489-4273. 13

BB lawn care, power raking, mowing, fertilizing. After 1pm and weekends, 489-2946, 489-3492. 2

Spring is here! Power raking, mowing, hauling, fertilizing. Call. 434-4704.

Lawn work and light hauling. Reasonable rates. 489-9016. 30

MASONRY WORK

Masonry spraying under pressure on any masonry or concrete wall inside-outside. Also mason and concrete work. Free estimate. 488-7295. 9

Lawn Service

General cleaning yards. Odd jobs & light hauling. 466-7585 evenings. 3

LAWN MOWING

For all summer lawn mowing. Phone 432-6070. Jim's Lawn Service. 20

Experienced lawn mowing. 488-0097. 5

LAWN SERVICE

Experienced lawn service. General clean up. Light hauling. Reasonable. 433-8065. 16

ermicek's lawn service. Power raking, fertilizing, mowing, trimming. Reasonable. 432-3558. 14

Glen's Lawn Service. Power raking, ferilizing, summer mowing. Reasonable. 466-7854. 4

Complete year around maintainence—Lawns — trees — shrubs. Licensed Arborist—Trained by National Landscape Institute. 434-1952. -1

PAINTING & DECORATING

All work guaranteed. Painting, papering, steaming, texturing. References. Evenings, 432-6349. 23

Interior, exterior painting. Patch plastering. Texturing. Repair work. Estimate. 489-3214. 30

Texturing, plastering, interior and exterior painting. Remodeling. Estimates. Stahl. 466-1393. 22

PLASTERING

Patch plastering, Texturing, Interior, exterior painting. Repair work. Estimate. 489-3211. 9

ROOFING

If you need a new roof, recover or just a patch, call Thiemann Roofing & guttering for results. References. 435-2297. -27

For ROOFING or SIDING Call HINMAN BROTHERS, INC.
432-4275 335 So. 9th 16c

Roofing of all kinds. Call 432-6704 after 6pm. 14

Abandon all roof problems. Prompt service. Small jobs welcome. 435-4611. -24

Roof work all kinds—old repaired new installed. Prompt repairs. Estimates, references, terms. 466-2126. 28

SHARPENING

Lawn mowers, saws, shears, etc. Precision work. 328 So. 22 477-3650. -7

Scissor sharpening & fix small appliances.
RELIABLE SEWING STORES
230 No. 10 432-7342

SODDING

Grading, sodding, retaining walls. Curb sod or roll. Free estimates. Hendricks Sod Co. 404 Hill. 477-5473. 18

Absolutely A-1 bluegrass sodding. Grading and curb sod delivered any amount. Free estimates. Bob, 477-4260. 16

Bluegrass sod grown from certified Park seed. W. C. Bullock. 432-3871. 10

Bluegrass sodding, curb sod. Deliver roll or more. Retaining walls. Free estimates. Robnert & Baum Sod, 435-3091, 432-5850. -9

Quality blue grass sod, grading, retaining walls, lawn fertilizer. W. C. Bullock Landscaping & Sodding Co. 432-3871. 9

TRACTOR WORK

Grading leveling—excavating. Black dirt—clay—rock. Prompt service. 488-1546. 30

TREE REMOVAL

Lincoln Tree Service. Trimming, removal, Free estimates. Work guaranteed. 435-6582. 30

Acme Tree Removal, trimming, insured for your protection. Experienced. Lowest prices. Estimates. John 435-6240, 435-7557 19

LICENSED INSURED TRIMMING REMOVAL, SPRAYING
GILLISPIES, 466-0970

TREE SERVICE

Trees trimmed, removed. Licensed, insured, experienced and free estimate. 488-0106. -32

Business Services 12

Ray has taken back management of Ray's Tree Service. For professional arborist needs call 435-1869. weekdays, weekends anytime. 30

Dangerous unsightly trees trimmed, removed. Save money with our prices. Fully insured. Call Morris, 488-1018. 3

TRUCKING & HAULING

Light hauling. Furniture. All yard work. Spading. Reasonable. 466-5813. -10

Light hauling and odd jobs. 466-5983. 30

UPHOLSTERING

Upholstering, drapes custom made. Satisfaction guaranteed. Rug Shampooing. Evenings, 432-6349. 23

WINDOW CLEANING

Jim's window cleaning, service private homes & commercial. 477-4048. 26

YARD WORK

Mowing, power raking, general cleaning. Light hauling. Free estimates. 434-4019. -29

Trucking, Hauling 16

Light hauling junk or anything, also moving, weekdays, Saturday. 477-2790 A

Trash hauling, 435-1831. Midwest Refuse Service, Inc. 22

Light hauling. Just about anything. Reasonable and quick. 434-4466. 15

Available—Hauling trash, cleaning yards or helping move. Reasonable. 477-3127. 3

Able to haul, call 466-2810 after 5pm weekdays; weekends anytime. 30

Able to haul limbs, trash, other. Anytime. Estimates. Call 466-7685. 3

About town, suburban areas all trash hauling. Duane Harr, 434-1842. -30

Cheap hauling, ½-ton truck. Satisfaction guaranteed. Free estimates. 466-2407. -29

Hauling anytime, free estimates. 432-8066. 3

Light hauling, anytime, reasonable. 432-6170. 30

Light hauling, trash, junk, etc. Free estimates. Call Cal. 423-0591. 12

Light hauling. Trash. Tree limbs. Junk. No Saturday calls. 488-5445. 28

Light hauling, anytime, reasonable rates. Free estimates. Experienced. Call. 434-4704. 1

Large truck. Rubbish. Clean attics & basements. Call 477-6207. Earl Sapp.

Spring clean up. Trash, general hauling. $1 up. Estimates. Anytime. 435-4892. 30

You call, I haul anything. Free estimates. Odd jobs. 434-6175. 19

Dress Making 19

Expert reweaving, alterations and repairing. Custom drapes. Call 477-7638. 23

Alterations, dresses, coats, suits, trousers, 489-1070. Southgate area. 10

Expert alterations, benuning and repair work. Pick up, delivery. 435-1878. 28

Painting, Papering 21

Painting done. Interior & exterior. Reasonable rates. Call 799-2117 anytime for free estimate. 25

Interior, exterior painting. Patch plastering. Texturing. Repair work. Estimate. 489-3214. 30

A-1 Interior & Exterior painting, patch plastering, texturing, papering, 435-3990. 2

Always cheaper. Free estimates. Painting, papering, steaming. Napue Brothers. 489-3549. -29

Exterior painting & paper hanging, free estimates, satisfaction guaranteed. 489-3551. 9

Paperhanging—Experienced, Painting, interior & exterior. Plaster repair. Reasonable, prompt, reliable. References. Yost. 466-2672, 434-1687. 24

Painting, by hour or contract. Free estimates. Guaranteed work. 435-6827. 20

Unique & Exclusive Service. Interior, exterior painting. Free estimates. 432-2049. 26

Paperhanging: exterior, interior painting, texturing. Estimates. Bill Krenke. 435-3130, 435-7751. 30

Wallpaper steaming. Roofing. Experienced, references, free estimates. Reasonable. 434-7310. -7

Mobile Homes

Trailer Homes 24

American & New Moons on sale
ARROW TRAILER SALES
125 West "O" OPEN EVES. 432-6053 17c

A. C. NELSEN CO.
SEE ANDY FIRST
AIRSTREAM
HOLIDAY RAMBLER
PATHFINDER
STAR FRONTIER
New 1965 Models 10, 12, & 20 wide
Now on display. Complete line of travel trailers & mobil homes.
Open weekdays 8am-9pm. Saturday 8am-6pm. Sunday 12:30-6pm. 3 miles west of the viaduct on "O" St. Write or stop in for free literature. Phone 432-5751. Box 244. Route 6. Lincoln 30c

MALMORE TRAILER SALES
KIT, DETROITER & PRINCESS
434-6666 Junct. 6 & 77 North
OPEN 7 DAYS WEEKLY 11c

NEW 46x10 ..... $3195
NEW 52x10 ..... $3650
1960 42x10 ..... $1750
NEW 38x12
20 & 24 wides on display
NEW 20 WIDE house on a nice lot $6195
BILL CARROLL
Home Sales Inc.
2701 NO. 27 435-8521 25c

Trailer Homes 24

American trailer, 8x36. Be seen at Center Ct., 139 L. Price $1495. 25

New & used mobile homes to fit every purse & satisfy every new bride & retiree. See them at Adams Street trailer Sales 7 days a week. 1240 Adams St. 30

SHASTA SELLS MORE TRAVEL TRAILERS THAN ANY OTHER. SEE WHY. COMPLETE LINE AT
ROLFSMEIER COMPANY
Ph. 6224, SEWARD NEBR. -27

Villa traielr, 8x46, 2 bedrooms, automatic washer. $1500. 434-3500. -3

WANT TO BUY USED 8 & 10 WIDES. 435-8521. -20c

'64 Great Lakes, 3 bedorom, 10x55. Excellent. Assume payments. 434-2710. 26

1964 Skyline mobile home in outstanding condition, 55 ft. x 10 ft. 2 bedrooms, call 423-2578. 14

1961 Kentuckian mobile home, 51x10, 2 bedrooms, carpeting, automatic washer. 4000 Cornhusker, lot 101 G. 434-3882. 1

1961 Rembrandt 10x55, 2 bedroom. Call 435-7712 after 5:30pm. 1

1960 Chickasha 10x50, 2 bedroom, washer, Air-conditioned. Good condition. Moving must sell. Crete 826-8778. 25

1960 Champion, 3 bedrooms, wall-to-wall carpet, call 434-3593. 25

1960 American trailer, 10x50, must sell, best offer. 466-4693. 27

1958 Great Lakes, 35x8. One bedroom. Good condition. 434-2585. 3

1957 Melody trailer house, 2 bedroom, modern 36 ft. x 8 ft., $1,250. 7 miles north Nebraska City, Highway 75. Spencer Glover. 26

1959 Great Lakes, 10x47. 2 bedrooms, washer, fenced yard. 477-1572. 28

1961 Model Skyline mobile home. Automatic washer, carpeted. 50x10 Excellent condition. $2900 Call 477-1314. 28

1956 35x8. Clean, 1 bedroom, air-conditioned. $950. Call 466-1747. 25

1963 Skyline. 10x50. Must sell. 477-8505. A

$2,500—1960 Villa, 2 bedroom, washer, central air, carpeted. 432-2967 after 5pm. 2

1951-35 ft. x 8 ft. IRONWOOD
1956-40 ft. x 8 ft. CAPRI
Call 477-4444-8 to 4:30PM 23c

Trailer Parking 24A

Space available Rainbow Trailer Court, 1801 Adams. 435-3417. 28

Front row space, 8 or 10x38 ft. Lawn and shade. 432-4664. 26

Accomplished Poodle trimming, styling, trained professionals. Black miniature stud. 488-4796. 15

AKC Bassets, 2 females, 12 weeks old. $35. 799-2336. 2

AKC male Pomeranian, Cream colored. Shots. $75. 435-1649. -29

AKC silver-beige miniature poodle. Male. 4 months. $125. 799-3221. 27

ADVISE BOARDING YOUR DOG WHERE IT RECEIVES LOVING CARE. 488-4796. 25

AKC Golden Retriever pups, 2 males left. Choice of litter. Good bloodlines. Whelped 11-15-64. 434-5837. 26

Absolutely the finest in expert Poodle styling. RABBITS. Chuhuhuas, Pekingese, Snitz, hamsters, Parakeets, canaries, fish. Open till 6pm weekdays, Thurs., 9pm. 29c

PET PARADISE
Open Sundays 2-5pm
1611 "O" 432-2044
921 No. 48 434-2044

AKC registered collie puppies, 5 weeks old. 421-7290. -21

AKC toy poodles, 9 weeks old. 7000 Orchard. 466-0518. -26

One 4 month old male Dachshund. AKC registered. Call anytime. 466-1077. 26

Golden Retreiver & Brittany Spaniel, Both registered & trained. 488-3679. 2

AKC German shepherds. Pups, 2 months old, 5 grown females. Cedar Crest Kennels, 796-2223. 25

AKC Brittany Spaniel puppies. Good hunters and excellent pets. Owned by veterinarian. For appointment, 435-1046. 28

AKC registered dachshunds. Smooth standard black & tans. McGregor, 488-7150. 24

ANITA'S POODLE GROOMING
$4 and $5. Weekdays and evenings. 488-2010. 19

Basset hound puppies, AKC registered. Reasonable. 466-7325, evenings or weekends. 2

Beautiful long haired part Persian kittens. $2. Call 434-5118. 24

Bassets. Excellent male at Stud. Dachs Den Boarding Kennels. 477-6789. 29

Board your pet where veterinarian is constantly supervising. Phone 434-7862. 30

Dark brown Poodles, 6 weeks old. $50. 489-5486. -26

ST. BERNARD - Registered 9 month male, $95. 488-4718, 4700 So. 84. 23

Dachshund Stud Service. Standard. Miniature. Wirehaired Dachshunds. Dachs Den 477-6789. 24

FRESH SUPPLIES OF ALL PET FOODS. Dogs-cats-rats-mice-rabbits, pigeons-horses-monkeys & labratory animals.
Purina Chows
HILL HATCHERY
6000 NO. 56TH (1 mile north Havelock on Highway 77.) 14c

German shepherd puppies, 5½ weeks. No papers. After 3:30pm. 432-7015. 25

Home for boxer-shepherd. Good with children. Has all shots. Watchdog. 434-6726, 1309 No. 46th. 2

HUNTING DOGS. AKC Registered German short-haired 4 months. Males only. Contact A. C. Johnson, Box 706, Bridgeport, Nebr. 24

Homes needed: Beagle, Spitz, Squirrel monkey. Mixed puppies. Kittens. Humane Society, 2320 Park Blvd. 28

Dogs, Rabbits, Pets 25

OBEDIENCE TRAINING
Register for spring class April 29th 8pm, south of Leons Market. 33rd & Winthrop Road. Michell Simmons 434-7382, John Broughton 489-2210, Caroline Voss 432-7410, Lancaster County Dog Obedience Club. 2

Siamese kittens, 6 weeks. $10. 423-2493. 25

Tropical fish and plants. New assortment of fish. 3700 X. -27

Tropical Fish. Specials on aquariums. Weekdays 12-8; Saturday, Sunday 12-6; 423-8321 Garfield Aquarium, 2036 Garfield. 15

Tropical Fish Haven—Fish supplies. Aquarium specials. 5220 Locust. 488-3058 24

Wholesaler. Tropical fish, selling out fish, tanks, etc. After 4pm, Monday-Friday, all day Saturday, Sunday. 4032 Touzalin Ave. 2

3 year old registered male pug. Priced reasonable. Phone 766-4555 or Box 52, Odell, Nebr. -27

Farmers Market

Farmers Market Place 27

All cuttings alfalfa hay, 90c bale. Can deliver. Piening, 435-1726. 3

APRIL BARGAINS
14 ft. steel gates $22.75
Lawn mowers $39.95
Chain saws $79.95
Garden roto tillers $119.95
5 ft. rotary cutters $275
Dow Estron 99
REDDISH BROS. INC.
601 WEST VAN DORN 477-3944 30c

ANHYDROUS AMMONIA
Phillips P.V. 82 now available complete with nurse tanks & applicators at 30c
REDDISH BROS. 477-3944
ROKERY ELEVATOR 477-2136

Angus cross calves, vaccinated for lepto. and black leg. Approximate weight 450 lbs. Alvan May, 466-8864. 2

APPALOOSAS
AT STUD
Thompson's Little Eagle
Eagle's Son
Mahaska's General
A FEW GOOD HORSES FOR SALE
2LK Horse & Cattle Co.
Phone 782-3293 Lincoln, Nebr. A

Aerial crop spraying. Weed & insect control. All work in accordance with federal & state recommendations. Warbonnet Aerial Spray Service. Phone 785-2546. Davey. 17

Baled prairie hay in barn, can deliver. 477-6613. -3

BULLS
Registered Angus, good selection of 2 year olds. 488-1110. 477-6907. 26c

Baled prairie hay, baled out of a

Strategic Sikkim At Crossroads

Gangtok, Sikkim (AP)—The strategically located kingdom of Sikkim stands at a crossroads.

Shrewd statesmanship by Maharaja Palden Thondup Namgyal and his American-born queen, the former Hope Cooke of Boston and New York, is needed to steer their 2,818-square-mile Himalayan state through national and international complexities.

In foreign affairs, Sikkim is pressed by two giant neighbors: Communist China on the north, India on the south.

Domestic Rumbles

At home, there are distinct rumblings against the maharaja's absolute rule and the 18th-century economy with which Sikkim faces the 20th century.

Under a 1950 treaty, India is in complete charge of Sikkim's defense, foreign affairs and communications. The state looks like an army camp, with Indian troops everywhere.

Peking's army is strongly entrenched in Red-ruled Tibet north and east of Sikkim, especially in the important Chumbi Valley. This finger of Chinese-held territory points south at West Bengal, a narrow neck of land connecting India's eastern Assam state with the rest of the country.

Sikkim also is uncomfortable about the presence of so many Indian troops and chafes a bit at India's "big brother" attitude.

The maharaja told a reporter he would like the 1950 treaty with India revised but declined to go into details.

Indians Wary

The Indian government is wary of this talk, saying it is not prepared to go any further than, perhaps, doing away with "protectorate" as a description of Sikkim.

"Protectorate," the Indians acknowledge, smacks of "imperialism" and is hardly a word to be used these days. But there is no intention to let the maharaja become truly independent.

"It would be suicidal," an Indian spokesman said, "to let a small state like Sikkim, lying on the highway from inimical Communist China, become independent."

Budget Work To Get Study By Morrison

Governor Morrison Friday declined specific comment on the first major recommendations of the Legislature's Budget Committee, but noted that the budget package was "generally in accord with my recommendations."

Morrison said the budget was "probably the most conservatiive of any of the 50 states."

The committee's recommendations for the University of Nebraska, the four state colleges, and the State Education, Welfare and Institutions Departments were released Thursday on the floor of the Legislature.

The budget bill, which did not include capital construction, was about $3.6 million below what the governor had recommended.

"In some areas they cut a little bit, and in others they increased a little," Morrison said.

He said he would study the committee recommendations and then confer with university and college officials and the budget committee "before making any statements."

"I'm not fully qualified at the moment to make a comprehensive evaluation," the governor said.

He added: "My comments don't mean very much until I put in many weeks of study on the minimal needs of the various agencies.

Snow Cuts Rural Traffic Volume Down In March

Blizzards and snow storms caused a slight reduction in traffic on Nebraska's rural roads during March, a spot check of rural traffic volume by the State Roads Department showed Friday.

The report said March rural traffic dropped one per cent from the traffic during the same month in 1964 and only six of 22 roads checked registered increased traffic volumes when compared to the same month last year.

A 49% traffic increase was registered on the interstate highway east of the Overton junction and a 27% increase on the county road east of Pickrell.

Large drops in traffic showed on U.S. 30 west of Elm Creek, U.S. 34 at the Nebraska-Colorado line and U.S. 6 at the Nebraska-Colorado line.

While traffic dropped from the same month a year ago, it increased nine per cent from the previous month, which is about normal.

The department said gallons of motor fuel taxed during February totaled 36,156,864, a decrease of 14% from the gallons taxed during February of last year. .

Iva Kirby Dies; Former Lincolnite

Graveside services will be held at Wyuka Cemetery here at 4:30 p.m. Saturday for Iva Kirby, a former Lincoln resident who died in Blair Thursday.

While in Lincoln, Miss Kirby was employed by the State Banking Department and the U.S. Department of Agriculture. She was a member of the First Christian Church and a number of professional and social clubs while here.

Surviving are a brother, Edward, and two sisters, Mrs. Martha Tripp and Mrs. Mary Howard of Blair.

DAR Traces LBJ Lineage To Revolutionary Soldier

Washington (UPI) — The Daughters of the American Revolution ended their 74th annual convention Friday with more of a whisper than a bang.

Devoid of controversy, the DAR's five-day Continental Congress closed with the inauguration of a new president general—Mrs. William Henry Sullivan Jr.—and a trip to the White House with a gift for President Johnson.

The delegates gave Mrs. Johnson copies of a genealogy table proving that the President is descended from an American Revolutionary soldier.

According to Mrs. Albert Boyd Whitley, national chairman of the DAR lineage research committee, the President earned his credentials from Robert Desha, the son of a French Huguenot, who served as a private in Capt. John Boyle's company of Virginia.

As a fringle benefit, the lineage table also showed that the Johnsons are related to Mary Desha, one of the founders of the DAR.

In her brief inaugural speech, Mrs. Sullivan promised the DAR that her administration would "strive to promote the moral and religious principles on which this nationwas founded."

Unlike previous years, the 4,000 delegates did not get into floor fights over resolutions. They adopted 12, including a call for more history courses in the classroom and a condemnation of disarmament negotiations.

Father, Son Charged In Damage Suit

A $27,230 damage suit was filed in Lancaster District Court Friday against Roscoe A. Benton and his son, Kenneth A. Benton, in connection with a June 4, 1964, accident.

Kathleen J. Streka alleges negligence on the part of Kenneth Benton, driver of the car owned by his father, when it collided with the Streka vehicle at 53rd and M.

DEATHS AND FUNERALS

BELL—Mrs. Ed (Louise M.), 60, of Rural Rt. 3, died Wednesday. **Services**: 10 a.m. Monday, **Roper & Sons'**, 4300 O. Burial, Wyuka. The Rev. A. O. Ernst.

BRUVOLD—John J., 76, 3735 Everett, plaster contractor, died Friday. Born Bergen, Norway. Lincoln resident 50 years. Member First Lutheran. Survivors: wife, Marie; son, George of Wichita, Kan.; daughters, Mrs. Gena Goecke, Mrs. Margaret Lamey, both of Lincoln; brother, Julius of Bergen, Norway; sister, Mrs. Petra Kristensen of Oslo, Norway; seven grandchildren. **Services:** 2 p.m. Monday, First Lutheran Church. **Wadlow's,** 1225 L. Rev. Richard Englund. Pallbearers: Swan Pearson, Bert Anderson, E. G. Ekblad, Oscar Alexis, Wesley True, Charles Cleveland.

CARD — Frank E., 83, 2324 Washington, died Thursday. **Services**: 2 p.m. Saturday, First Presbyterian Church. Wyuka. **Hodgman-Splain's,** 4040 A. The Rev. Glover A. Leitch. Pallbearers: Alfred Adams, Robert Ammon, Willis Hecht, William Hoppe Jr., Richard Kosman, Hymen Rosenberg.

DICKEY—Harvey Albert, 66, 1815 No. 30th, died Friday. Born in Boone, Ia. Lived in Lincoln 42 years. Retired employee of Port Huron Machine and Supply Co. Survivors: wife, Ora; sons, Harold of Lincoln, Clifford of Huntsville, Ala.; brothers, Lester of Modesto, Calif., Larry of North Platte, Frank of Sacramento, Calif.; sisters, Mrs. Ellis Morgan of Knott, Texas, Mrs. Dorothy Troutner of Zarrah, Kansas, Mrs. Ruth Lawrey of North Platte. **Services:** 11 a.m. Monday, **Roberts',** 1110 P. Burial: Wyuka. The Rev. A. O. Ernst.

EMERSON—Mrs. Dora D. (wife of Dr. Clarence), 76, 1909 So. 33rd, died Friday. Born Hitchcock, S.D. Former Pender resident, Lincoln 49 years. Graduate NU. Charter member Kappa chapter of Sigma Alpha Iota, member Trinity Methodist, Pi Kappa Lambda music honorary, Thursday Morning Lecture Circle, Morning Musical Review, Matinee Musical, Lincoln Symphony Orchestra, Sorosis, Chapter DM of PEO, Music Therapy Dept. of State Hospital. Survivors: husband; daughters, Mrs. Tom Pansing, Mrs. Robert Guenzel, both of Lincoln; brother, Orva French of Kansas City, Mo.; nine grandchildren. **Roper & Sons',** 4300 O. Memorials: Lincoln Foundation. **Services:** 10:30 a.m. Monday, Trinity Methodist. Lincoln Memorial. **Roper & Sons',** 4300 O. The Rev. Darrel Berg.

FOWLER—John L., 102, Lincoln, died Thursday. **Services**: 1 p.m. Monday, **Roper & Sons',** 4300 O. Burial: Oakwood Cemetery. Weeping Water. The Rev. Leonard Hill. Pallbearers: Clifford Etmund, Arthur Stough, Lloyd Jenkins, Robert McDowell, Emory McDowell, George Keith.

KING—Mrs. Mildred (widow of William Henry), 84, 1334 C, died Friday. Member YWCA, Pi Beta Phi sorority, University Club, Country Club, NU graduate. Survivors: brother, Arthur Hazlewood of Denver; sister, Mrs. R. O. Erickson of Waukesha, Wis.; grandson, William of Omaha; granddaughter, Mrs. Marcia Miller of Upper Montclair, N.J. **Services:** 11 a.m. Wednesday, Rudge Chapel, Wyuka. **Roberts',** 1110 P. Dr. Robert Palmer.

NANCE—Isaac Newton, 87, 5331 Judson, died Thursday. **Services:** 10 a.m. Monday, **Hodgman-Splain's,** 4040 A. Wyuka. The Rev. Carl M. Davidson.

POHLENZ—Mrs. Grayce, 62, 727 So. 18th, died Thursday. Born Kearney. Lincoln resident 35 years. Member First Christain Church. Survivors: husband, Chris; daughter, Mrs. Joan Taylor of Dallas, Texas; sons, Melvin Pohlenz, Cecil Pohlenz, both of Lincoln, Dean Pohlenz of Washington, D.C., Richard Saling. **Services:** 2 p.m. Monday, **Hodgman-Splain's,** 4040 A. Lincoln Memorial. Memorials: Lincoln General Foundation. The Rev. William O. Haney.

REIFSCHNEIDER—Peter J., 74, 826 Charleston, died Wednesday. **Services:** 3:30 p.m. Saturday, Salem Congregational Church. Wyuka. **Hodgman-Splain's,** 4040 A. The Rev. Orville Zimmerman. Pallbearers: John and George Schafer, Floyd Leupold, Henry and Conrad Reifschneider, Walter Sowers.

SACKETT—Chaundain, baby son of Mr. and Mrs. Stephen L. Sackett, 1125 So. 31st, died Thursday. **Services:** graveside, 10 a.m. Saturday, Wyuka. **Roper & Sons',** 4300 O.

OUT OF TOWN

BOCKELMAN — Mrs. Edith (widow of Adolph), 74, Ashland, died Thursday. **Services:** 2:30 p.m. Saturday Ashland Methodist Church. Burial: Greenwood. The Rev. Donald Webster. **Marcy Funeral Home,** Ashland.

BROWN—Mrs. Teresa (widow of William), 92, Exeter, died Tuesday at Friend. **Services:** 10 a.m. Saturday, St. Stephen's Catholic, Exeter. Burial: Exeter. Rosary: 8 p.m. Friday, **Farmer's,** Exeter.

KIRBY—Miss Iva, 69, of Blair, died Thursday. Survivors: brother, E. H. Kirby of Nickerson; sisters, Mrs. Martha Tripp, Mrs. Mary Howard, both of Blair. **Services:** 11 a.m. Saturday, Blair Methodist. Burial: 4:30 p.m. Saturday, Wyuka, Lincoln.

LUNZMAN—Mrs. Frieda (widow of Gustav), 81, Imperial, died Friday. Former Lincoln resident. Born Johnson. Member Calvary Lutheran Church Lincoln. Survivors: sons, Elmer of Enders, Reinhardt of Enders, Lloyd of Imperial; daughters, Mrs. Wilma Cheney of McCook, Mrs. Alma Jenik of Imperial, Mrs. Clara Reynolds of Goodland Kan., Mrs. Olga Fischer of Benkelman; sister, Mrs. Laura L. Marchand of Phoenix, Ariz.; seven grandchildren. **Hodgman-Splain's,** 4040 A.

MARCELINO — Joseph J., 85, of Crete, died Thursday. Survivors: wife, Emma; sons, Carl, Ben; sister, Mrs. Emma Tobiska, all of Crete; three grandchildren; two great-grandchildren. **Services:** 2 p.m. Sunday, **Kuncl's,** Crete. Burial: Riverside, Crete.

REIM—Richard, 71, Ashland, died Wednesday in Omaha. **Services**: 10:30 a.m. Saturday, First Christian Church, Ashland. Burial: Ashland. Commital services by American Legion Post 129. The Rev. C. M. Foust. **Marcy Funeral Home,** Ashland.

REZAC—Albin J., 56, of Garland, died Thursday in Seward. Survivors: wife, Lucille; sons, James of Garland, Lawrence of Lincoln; brothers, Ed of Bee, Frank of Dorchester, Joe of Clinton, Iowa; sisters, Mrs. Mary Sedlak of Seward, Mrs. Adaline Sabota of Osceola. **Services:** 10 a.m. Monday, St. Vincent's Catholic, Seward. Rosary 8 p.m. Sunday. **Woods Bros.,** Seward. Burial: Seward. Msgr. Gregory Petrus.

ROESLER — Henry, 66, Western, died Wednesday. **Services:** 2 p.m. Saturday, Zion Lutheran, near Tobias. Burial: Church cemetery. **Urbach,** Western.

SOHL—Andrew H., 79, of Fremont. Formerly of Cedar Bouffs. **Services**: 2 p.m. Monday, **Bader-Rozanek-Lawson,** 904 N. Bell, Fremont. Burial: Memorial Cemeaery, Fremont.

Personal Interest

Monuments, Cemeteries 3
4 Lincoln Memorial lots, $60 less than association price 489-1608. 26

Funeral Directors 6
Brown's, 432-2889, 11&L 7

HODGMAN-SPLAIN MORTUARY
488-0934 4040 A 24

METCALF FUNERAL HOME 17
27th & Que 432-5591

Umberger's 466-1971
Ambulances or Funerals
48th & Vine, Lincoln
Hallam 787-3130, 787-2450
Waverly 466-1971, 786-2410 24

WADLOW'S MORTUARY
1225 L. Spacious Parking Lot. 432-6535. 19

ROPER & SONS Mortuaries
3 CONVENIENT LOCATIONS
1319 N 432-6501
4300 East "O" 432-1225
6037 Havelock Ave. 466-2831 -7

Lost & Found 7

Lady's brown glasses lost vicinity 16 & Roselyn Terr.—30 & Harwood. 423-3356. 29

Lost: Roval 3-speed bike. Prairie Home area. License 6851. 786-5605. -27

Lost: water color paintings, Vicinity —central downtown. Reward. 477-8431, anytime. 25

Summer Cottages, Resorts 8

Cabin for sale. West Blue between Milford and Crete. 435-4828. 29

For sale or lease: Cabins at Blue River Lodge, Crete, Nebraska. Call manager, 826-8333, Crete. 30

Furnished with modern facilities, heated summer cottage with fireplace & screened porch plus furnished guest house on beautiful Pelican Lake with its white sand beach. Also good 17 ft. fishing motor boat. Become a member in Lincoln's exclusive Minnesota Club of several Lincoln families 423-4454 Journal-Star Box 686. 28

Modern cabin on fishing and boating lakes and Platte Near Ashland. $5,000. Call weekdays only. 466-7373. A

14x28 cabin, 6 years old. Water and electricity, all weather road. Phone 761-2109 Milford -27

Personals 9

WANTED
1,000 hats to clean. We still have some nationally made new hats for sale. Also hats made to order. Lincoln Hat Works. 2028 "O." 477-2409. 25

HAVE YOU TRIED
The "new" washers at the Highway Laundromat 4100 Cornhusker Hwy.? You'll save on the "double loads." 23

Storage for small car or furniture. Used picket fence. 435-4217. 3

Beautiful handmade quilts, quilt tops & aprons. 435-8696. -29

DEBT PROBLEM?
Lincoln Financial
701 Stuart Bldg. 435-4353
Service since 1954 -28c

Flying to Las Vegas & return. Like to meet 3 people interested in 3 day trip. Share expenses. 488-7374, after 4. -26

McField Cleaning, tailor, weaving. Alterations. Repairing. 1026 P. 432-5441. 17

Spacious Quarters for mom or dad. Individual must be able to care for themselves. For information or appointment call 434-2197. 1

Vacancy—Room & board. Elderly ladies. Homey atmosphere. 434-2307. 1

WANDA HAYES WELCH
Electrologist Safe permanent removal of unwanted hair from face, neck and arms. A scientific method recommended by leading medical authorities. Consultation without obligation. 710 Sharp Bldg. 477-1702. 13

Instruction 10

Excellent English riding instuctions. Classes starting after school, Saturdays. 477-1038. 29

Business Services

Business Services 12

Electrical appliance service when you need it. Factory trained. 434-7112. 23

BASEMENTS

Basement-Foundation work, all kinds walls straightened, relaid, waterproofing, window wells. Estimates, terms, references. 466-2136. 28

Basement leaking? Filling, tamping dirt around foundations Waterproofing 477-4821, 432-6123. 28

BASEMENT WATERPROOFING

FHA guaranteed. Free estimates Experienced. After 6pm, 435-6079. 8

BASEMENT REPAIRS

We specialize in basement repair, walls straighten, relaid, waterproofed. 435-4611. -24

BLACK DIRT

Top soil, fill dirt, clay, sand, gravel, cushion sand. Crushed rock. 432-9092. 435-7206, J. L. Austin. 22

AAA wholesale black dirt. Full and half loads. Grading. 488-1546. 10

BLACK DIRT
C. V. PETERSON 466-7586 16

Black soil ideal for seeding new lawn. 432-3871. 9

Black dirt & mixed dirt. Jerry Corey. 466-8879. 466-6176. after 6pm. -6

BASEMENT & FOUNDATIONS

Basement walls straightened, relaid patios sidewalks & driveways. 477-4821. 432-6123. 28

BUILDING & REMODELING

DOES YOUR HOME HAVE GROWING PAINS?
Put yourself in good hands where one call does it all. Expert advice. Free estimates. No down payment. 30c
PAULEY LUMBER CO.
945 So. 27 435-7913
nine point eleven ems TRA NSP

Rec rooms, additions, quality workmanship. Free estimates. Call days, 432-3409, evenings, 477-3635 and 434-3368. Borgman & Hoover. 25

FENCES
PATIOS
SIDEWALKS
Maxwell Const. Co. 488-1512 -19

CABINET WORK

Custom built kitchen cabinet & remodeling. Craftsmanship quality. General Electric appliances. Free estimates. Sack Cabinet & Supply. 4717 Hartley. 466-7274. 1

CARPENTER WORK

Carpenter work—all kinds. Experienced, reasonable, small jobs welcome. 466-5390. -21

Carpenter work of all kinds. Call after 3pm. Phone 466-4864. 30

Carpenter work. No job too small. Also painting. Reasonable. 489-1632. 30

All kinds carpenter work, insured help. 36 month payments 432-2152. 29

Concrete, carpentry, recreation rooms, remodeling, garages. Patios. Free estimates. 466-7817. 29

General carpentry and repair. Small jobs welcome. 466-9781 anytime. 24

Home remodeling and improvement service. Free estimates. 434-4545. 16

CEMENT

Abandon all cement problems, drives, patios, walks Free estimate. 435-4611. -24

Cement work of all kinds. Driveways, sidewalks, patios. Call 435-7719. 13

Commercial, residential etc. Have trowling machine, will travel. 466-6176 434-1993. 18

CEMENT WORK

CEMENT WORK
able and experienced, driveways, custom patios. Retaining walls. Small jobs welcome. 434-5829. -29

CRUSHED ROCK

Crushed rock, all sizes. Grading & reshaping of roads. 488-1546. -14

DRIVEWAY MATERIALS

Rock, gravel, paving. Excavating, grading, hauling. 432-9092, 435-7206, Austin Contracting. 22

Evergreens

Junipers, Black Hill Spruce, 75c to $1.25. Dig yourself. 488-6891. 3

FLOOR SERVICE

All types floor covering. Plastic wall tile. Ceramic tile. Free estimates. 488-6904. 1

GARDEN PLOWING

Roto till now. It's ready. 489-3551. 24

Garden plowing. William Helter. 310 Third, West Lincoln. 435-5264. 29

H & S roto tilling. Your gardens best friend. No job too small. 466-5706, 466-9366. -29

Roto tilling gardens. Reasonable rates. 423-2058. -29

Roto Plowing or roto tilling. Gravely equipment. Duane Harr, 434-1842. 9

Garden plowing & discing, Ford tractor. 434-4480, 1624 No. 60. -9

GUTTER WORK

Gutter work—all kinds, old repaired—new installed. 25 years experience Estimates, references, terms 466-2136. 28

Call Becker Roofing Company for A-1 gutter work Gutters cleaned & repaired or new. 432-1430. 34

HOME SERVICE

Spring cleaning service, light hauling, Painting, odd jobs, lawn service. Satisfaction guaranteed. Free estimates. 489-3551. 18

Have your windows washed now, gutters cleaned. Prompt, dependable. 434-1426. 11

Business Services 12

Window service. Inside, outside painting. Free estimates. Call 423-0598, evenings. 16

LAWN & GARDEN

Garden plowing. Guaranteed. No job too small. 488-9214, call anytime. 29

BACK IN BUSINESS WITH NEW & BETTER EQUIPMENT. GARDEN PLOWING, ROTOTILLING, LAWN PREPARATION. AFTER 3:30, 434-3777. -27

Roto tilling, tree trimming, power raking, hand raking, general yard work. Free estimates. Experienced. 489-4278. 30

Kohler's rotary plowing, tilling, grading, seeding, power raking, vacuuming, mowing, fertilizing, rolling, aerating, spraying, etc. Satisfactory work guaranteed. 432-5483.

Zoysia grass plugs, 4c. 1004 No. Cotner. 466-2180. 9

LAWN CARE

Summer lawn work wanted. Call 466-0684 or 466-7157, evenings. 20

Larry's Lawn Care. Power raking, fertilizing, mowing. Reasonable rates. 434-5619. 20

Don't forget your yard. Power raking, yard work. 466-7440 anytime. 20

Morgan's power raking, mowing, hauling, trimming. 466-2505. 29

Mowing, light hauling, free estimates. 432-7046. 29

Arrange now for power raking, fertilizing, mowing, hauling. Experienced. 423-4216. 17

Power raking, mowing, hauling. Free estimates. 489-4273. 14

Power raking, mowing, hauling. Free estimates. 489-4273. 13

BB lawn care, power raking, mowing, fertilizing. After 1pm and weekends, 489-2946, 489-3492. 2

Spring is here! Power raking, mowing, hauling, fertilizing. Call. 434-4704.

Lawn work and light hauling. Reasonable rates. 489-3015. 29

MASONRY WORK

Masonry spraying under pressure on any masonry or concrete wall inside-outside. Also mason and concrete work. Free estimate. 488-7295. 9

Lawn Service

General cleaning yards. Odd jobs & light hauling. 466-7585 evenings. 3

LAWN MOWING

For all summer lawn mowing. Phone 432-6070. Jim's Lawn Service. 20

Experienced lawn mowing. 488-0097. 5

LAWN SERVICE

Experienced lawn service. General clean up. Light hauling. Reasonable. 435-8065. 16

ernicek's lawn service. Power raking, fertilizing, mowing, trimming Reasonable. 432-3558. 14

Glen's Lawn Service. Power raking, ferilizing, summer mowing. Reasonable. 466-7854. 4

Complete year around maintainence —Lawns — trees — shrubs. Licensed Arborist—Trained by National Landscape Institute. 434-1952. -1

PAINTING & DECORATING

All work guaranteed. Painting, papering, steaming, texturing. References. Evenings, 432-6349. 23

Interior, exterior painting. Patch plastering. Texturing Repair work. Estimate, 489-5214. 26

Texturing, plastering, interior and exterior painting. Remodeling. Estimates. Stahl, 466-1393. 22

PLASTERING

Patch plastering. Texturing. Interior, exterior painting. Repair work. Estimate. 489-5211. 7

ROOFING

If you need a new roof, recover or just a patch, call Thiemann Roofing & guttering for results. References. 435-2297. -27

For ROOFING or SIDING Call HINMAN BROTHERS, INC.
432-4275 335 So. 9th 16c

Roofing of all kinds. Call 432-6704 after 6pm. 14

Abandon all roof problems. Prompt service. Small jobs welcome. 435-4611. -24

Roof work all kinds—old repaired new installed. Prompt repairs. Estimates, references, terms. 466-2126. 29

SHARPENING

Lawn mowers, saws, shears, etc. Precision work. 328 So. 22 477-3650. -7

Scissor sharpening & fix small appliances.
RELIABLE SEWING STORES
230 No. 10 432-7342

SODDING

Grading, sodding, retaining walls. Curb sod or roll. Free estimates. Hendricks Sod Co. 404 Hill. 477-5473. 19

Absolutely A-1 bluegrass sodding. Grading and curb sod delivered any amount. Free estimates. Bob. 477-4260. 16

Bluegrass sod grown from certified Park seed. W. C. Bullock. 432-3871 10

Bluegrass sodding, curb sod. Deliver roll or more. Retaining walls. Free estimates. Rohnert & Baum Sod, 435-3991, 432-5850. -7

Quality blue grass sod, grading, retaining walls, lawn fertilizer. W. C. Bullock Landscaping & Sodding Co. 432-3871. 9

TRACTOR WORK

Grading—leveling—excavating. Black dirt—clay—rock. Prompt service. 488-1546.

TREE REMOVAL

Lincoln Tree Service. Trimming, removal, Free estimates. Work guaranteed. 435-6582. 30

Acme Tree Removal, trimming, insured for your protection. Experienced Lowest prices. Estimates. John 435-6149, 435-7557. 19

LICENSED INSURED TRIMMING REMOVAL, SPRAYING
GILLISPIES. 466-0970

TREE SERVICE

Trees trimmed, removed. Licensed, insured. experienced and free estimate. 488-0106. -22

Business Services 12

Ray has taken back management of Ray's Tree Service. For professional arborist needs call 435-1869. weekdays, weekends anytime. 30

Dangerous unsightly trees trimmed, removed. Save money with our prices. Fully insured. Call Morris, 488-1018. -3

TRUCKING & HAULING

Light hauling. Furniture. All yard work. Spading. Reasonable. 466-5813. -10

Light hauling and odd jobs. 466-5983. 24

UPHOLSTERING

Upholstering, drapes custom made. Satisfaction guaranteed. Rug Shampooing. Evenings, 432-6349. 23

WINDOW CLEANING

Jim's window cleaning, service private homes & commercial, 477-4048. 26

YARD WORK

Mowing, power raking, general cleaning. Light hauling. Free estimates. 434-4019. -29

Trucking, Hauling 16

Light hauling junk or anything, also moving, weekdays, Saturday. 477-2790. A

Trash hauling, 435-1831, Midwest Refuse Service, Inc. 22

Light hauling. Just about anything. Reasonable and quick. 434-4466. 15

Available—Hauling trash, cleaning yards or helping move. Reasonable. 477-3127.

Able to haul, call 466-2810 after 3pm weekdays; weekends anytime. 30

Able to haul limbs trash, other. Anytime. Estimates. Call 466-7685.

About town, suburban areas all trash hauling. Duane Harr, 434-1842. -29

Cheap hauling, ½-ton truck. Satisfaction guaranteed. Free estimates. 466-2407. -29

Hauling anytime, free estimates. 432-8086.

Light hauling, anytime, reasonable. 432-6170. 4

light hauling, trash, junk, etc. Free estimates. Call Cal, 423-0991. 12

Light hauling. Trash. Tree limbs. Junk. No Saturday calls. 488-5445. 28

Light hauling, anytime, reasonable rates. Free estimates. Experienced. Call. 434-4704. 1

Large truck. Rubbish. Clean attics & basements. Call 477-6207. Earl Sapp.

Spring clean up. Trash, general hauling. $1 up. Estimates. Anytime. 435-4692.

You call, I haul anything. Free estimates. Odd jobs. 434-6175. 19

Dress Making 19

Expert reweaving, alterations and repairing. Custom drapes. Call 477-7638. 23

Alterations, dresses, coats, suits, trousers, 489-1070. Southgate area. 10

Expert alterations, bemuning and repair work. Pick up, delivery. 435-1878. 28

Painting, Papering 21

Painting done. Interior & exterior. Reasonable rates. Call 799-2117 anytime for free estimate. 25

A-1 Interior & Exterior painting, patch plastering, texturing, papering, 435-3990. 2

Always cheaper. Free estimates. Painting, papering, steaming. Napue Brothers. 489-3549. -29

Exterior painting & paper hanging, free estimates, satisfaction guaranteed. 489-3551. 9

Paperhanging—Experienced, Painting, interior & exterior. Plaster repair, Reasonable, prompt, reliable. References. Yost. 466-2672, 434-1667. 24

Painting, by hour or contract. Free estimates. Guaranteed work. 435-6827. 20

Unique & Exclusive Service. Interior, exterior painting. Free estimates. 432-2049. 26

Paperhanging; exterior, interior painting, texturing. Estimates. Bill Krenke, 435-3130, 435-7751. -28

Wallpaper steaming. Roofing. Experienced, references, free estimates, Reasonable. 434-7310. 17

Mobile Homes

Trailer Homes 24

American & New Moons on sale
ARROW TRAILER SALES
125 West "O" OPEN EVES. 432-6055 17c

A. C. NELSEN CO.
SEE ANDY FIRST
AIRSTREAM
HOLIDAY RAMBLER
PATHFINDER
STAR
FRONTIER
New 1965 Models 10, 12, & 20 wide
Now on display. Complete line of travel trailers & mobil homes. Open weekdays 8am-9pm, Saturday 8am-6pm, Sunday 12:30-6pm. 3 miles west of the viaduct on "O" St. Write or stop in for free literature. Phone 432-5751. Box 244. Route 6. Lincoln 30c

MALMORE TRAILER SALES
KIT, DETROITER & PRINCESS
434-6666 Junct. 6 & 77 North
OPEN 7 DAYS WEEKLY 11c
NEW 46x10 ..... $3195
NEW 52x10 ..... $3650
1960 42x10 ..... $1750
NEW 58x12
20 & 24 wides on display
NEW 20 WIDE house on a nice lot $6195
BILL CARROLL
Home Sales Inc.
2701 NO. 27 435-8521 25c

Trailer Homes 24

American trailer, 8x38. Be seen at Center Ct., 139 L. Price $1495. 25

New & used mobile homes to fit every purse & satisfy every new bride & retiree. See them at Adams Street trailer Sales 7 days a week. 3240 Adams St. 29

SHASTA SELLS MORE TRAVEL TRAILERS THAN ANY OTHER. SEE WHY. COMPLETE LINE AT
ROLFSMEIER COMPANY
Ph. 6224, SEWARD NEBR. 27

Villa traielr, 8x46, 2 bedrooms, automatic washer. $1500. 434-3500. -3

WANT TO BUY USED 8 & 10 WIDES. 435-8521. -20c

'64 Great Lakes, 3 bedorom, 10x55. Excellent. Assume payments. 434-2710. 26

1964 Skyline mobile home in outstanding condition, 55 ft. x 10 ft. 2 bedrooms, call 423-2578. 14

1961 Kentuckian mobile home, 51x10, 2 bedrooms, carpeting, automatic washer, 4000 Cornhusker, lot 101 G, 434-5882. 1

1961 Rembrandt 10x55, 2 bedroom. Call 435-7712 after 5:30pm. 1

1960 Chickasha 10x50, 2 bedroom, washer, Air-conditioned. Good condition. Moving must sell. Crete 826-8778. 25

1960 Champion, 3 bedrooms, wall-to-wall carpet, call 434-3593. 25

1960 American trailer, 10x50, must sell, best offer. 466-4693. 27

1958 Great Lakes. 35x8. One bedroom. Good condition. 434-2585. 3

1957 Melody trailer house, 2 bedroom, modern 36 ft. x 8 ft., $1,250. 7 miles north Nebraska City, Highway 75. Spencer Glover. 26

1959 Great Lakes, 10x47, 2 bedrooms, washer, fenced yard. 477-1572. 25

1961 Model Skyline mobile home. Automatic washer, carpeted. 50x10 Excellent condition. $2900 Call 477-1314. 28

1956 35x8, Clean, 1 bedroom, air-conditioned. $950. Call 466-1747. 25

1963 Skyline. 10x50. Must sell. 477-8505. A

$2,500—1960 Villa, 2 bedroom, washer, central air, carpeted. 432-2967 after 5pm. 2

1951-35 ft. x 8 ft. IRONWOOD
1956-40 ft. 8 ft. CAPRI
Call 477-4444-8 to 4:30PM 23c

Trailer Parking 24A

Space available Rainbow Trailer Court, 1801 Adams. 435-3417. 28

Front row space, 8 or 10x38 ft. Lawn and shade. 432-4664. 26

Accomplished Poodle trimming, styling, trained professionals. Black miniature stud. 488-4796. 15

AKC Bassets, 2 females, 12 weeks old. $35. 799-2336. 2

AKC male Pomeranian, Cream colored. Shots, $75. 435-1649. -29

AKC silver-beige miniature poodle. Male, 4 months. $125. 799-3221. 27

ADVISE BOARDING YOUR DOG WHERE IT RECEIVES LOVING CARE. 488-4796.

AKC Golden Retriever pups, 2 males left. Choice of litter. Good bloodlines. Whelped 11-15-64. 434-5837. 26

Absolutely the finest in expert Poodle styling. RABBITS. Chuhuhuas, Pekingese, Spitz, hamsters. Parakeets, canaries, fish. Open till 6pm weekdays, Thurs., 9pm. 29c

PET PARADISE
Open Sundays 2-5pm
1611 "O" 432-2044
921 No. 48 434-2044

AKC registered collie puppies. 5 weeks old. 423-7290. -21

AKC toy poodles. 9 weeks old. 7000 Orchard. 466-0518. -26

One 4 month old male Dachshund. AKC registered. Call anytime. 466-1077. 26

Golden Retreiver & Brittany Spaniel, Both registered & trained. 488-3679. 3

AKC German shepherds. Pups, 2 months old. 5 grown females. Cedar Crest Kennels, 796-2221. 25

AKC Brittany Spaniel puppies. Good hunters and excellent pets. Owned by veterinarian. For appointment. 435-1046. 28

AKC registered dachshunds. Smooth standard. black & tans. McGrew, 488-7150. 24

ANITA'S POODLE GROOMING
$4 and $5. Weekdays and evenings. 488-2910. 19

Basset hound puppies, AKC registered. Reasonable. 466-7325, evenings or weekends. 2

Beautiful long haired part Persian kittens. $2. Call 434-5118. -24

Bassets. Excellent male at Stud. Dachs Den Boarding Kennels. 477-6789. 29

Board your pet where veterinarian is constantly supervising. Phone 434-1382. 28

Dark brown Poodles, 6 weeks old. $50. 489-5486. -26

ST. BERNARD—Registered 9 month male, $95. 488-4718, 4700 So. 84. 23

Dachshund Stud Service. Standard, Minature, Wirehaired Dachshunds. Dachs Den 477-6789. 24

FRESH SUPPLIES OF ALL PET FOODS — Dogs-cats-rats-mice-rabbits, pigeons-horses-monkeys & labratory animals.
Purina Chows
HILL HATCHERY
6000 NO. 56TH (1 mile north Havelock on Highway 77.) 14c

German shepherd puppies. 5½ weeks. No papers. After 3:30pm, 432-7915 25

Home for boxer-shepherd. Good with children. Has all shots. Watchdog. 434-6726, 1309 No. 46th. 2

HUNTING DOGS—AKC Registered German short-haired. 4 months Males only. Contact A. C. Johnson, Box 700, Bridgeport, Nebr. 24

Homes needed!—Beagle, Spitz, Squirrel monkey. Mixed puppies, Kittens. Humane Society, 2320 Park Blvd. 28

Dogs, Rabbits, Pets 25

OBEDIENCE TRAINING
Register for spring class April 29th 6pm, south of Leons Market. 33rd & Winthrop Road. Michell Simmons 434-7282, John Broughton 489-2210, Caroline Voss 432-7410. Lancaster County Dog Obedience Club. 2

Siamese kittens, 6 weeks, $10. 423-2494 25

Tropical fish and plants. New assortment of fish. 3700 X. -27

Tropical Fish. Specials on aquariums. Weekdays 12-8; Saturday, Sunday 12-6; 423-8321 Garfield Aquarium, 2036 Garfield. 15

Tropical Fish Haven—Fish supplies, Aquarium specials. 5220 Locust. 488-3058 24

Wholesaler. Tropical fish, selling out fish, tanks, etc. After 4pm, Monday-Friday, all day Saturday, Sunday. 4032 Touzalin Ave. 2

3 year old registered male pug. Priced reasonable. Phone 766-4555 or Box 52, Odell, Neb. -27

Farmers Market

Farmers Market Place 27

All cuttings alfalfa hay, 90c bale. Can deliver. Piening, 435-1726. 3

APRIL BARGAINS
14 ft. steel gates $22.75
Lawn mowers $39.95
Chain saws $79.95
Garden roto tillers $119.95
5 ft. rotary cutters $275
Dow Estron 99
REDDISH BROS. INC.
601 WEST VAN DORN 477-3944 30c

ANHYDROUS AMMONIA
Phillips P.V. 82 now available complete with nurse tanks & applicators at 30c
REDDISH BROS. 477-3944
ROKEBY ELEVATOR 477-2136

Angus cross calves, vaccinated for lepto, and black leg. Approximate weight 450 lbs. Alvan May. 466-8864. 3

APPALOOSAS
AT STUD
Thompson's Little Eagle
Eagle's Son
Mahaska's General
A FEW GOOD HORSES FOR SALE
2LK Horse & Cattle Co.
Phone 782-3293 Lincoln, Nebr. A

Aerial crop spraying. Weed & insect control. All work in accordance with federal & state recommendations. Warbonnet Aerial Spray Service. Phone 785-2546, Davey. 17

Baled prairie hay in barn, can deliver, 477-6613. -3

BULLS
Registered Angus, good selection of 2 year olds. 488-1110, 477-6907. 26c

Baled prairie hay, baled out of a stack. Approximately 1200 bales. Trucks will be loaded at site Monday & Tuesday. 50c bale. 938-2370,

Farmers Market Place 27

18 foot Scottie-Craft cruiser, 75 h.p. Evinrude, trailer. Asking $3,000. Make offer. 1640 So. 38th. 488-5597. 25

25 hp Evinrude motor. Good shape. $75. 488-6306. 27c

Miscellaneous for Sale 28

Almost new Roto-Tiller. Powered lawn sweep. 266-5670. 25

"A-1" CRUSHED ROCK
SAND, GRAVEL
VIRGIL L. MURPHEY 432-1424 21c

Abandon paint worries
DU PONT PAINT

Beautiful pasted colors, no drip, no odor, dries in 30 minutes. 26c
YOU CAN DO BETTER AT
HOAGLAND'S

"LICENSED ELECTRICIANS"
3431 No. 48 466-2355 26c

Air compressor, 1½ hp, 110-220 volt, electric motor. Also power chain saw. 432-3672. 30

All-steel 2 wheel trailer, $75. Briggs & Stratton 6 hp, engine, completely overhauled, $65. 8 in. "I" beam, 10 ft. long, $15. 435-6777. 2

AT AUCTION

2 hair dryers, hydraulic chair, beauty booth & bowl. Other beauty shop equipment. Saturday, April 24, 2:30 p.m. at 2125 South 13th. 24c
KEENE BEAUTY SHOP, OWNER

ATTENTION

Use high analysis fertilizer on your lawn for economy and results.
50# Bag 33-0-4 Ammonium Nitrate covers 7,500 sq. ft. $2.75
50# Bag 15-15-0, covers 6,200 sq. ft. $2.75
Lincoln Non-Stock Co-op.
852 N Street—phone 432-3751 26

All Birch Kitchen Cabinets!
Adj. shelves! Magnetic catches!
Base, full out shelves, drawers!
Walls, $11.95 ft. Bases, $15.95 ft.
Ready to hang & finish!
CROWL'S KITCHENS, 118 So. 9 17

APRIL SPECIAL

POWER MOWERS—tighten all bolts, sharpen & balance blade, adjust carburetor & tighten exhaust, clean & set plug, $4.88.
Fergy's Fix-It Shop
230 NO. 10 432-7342 30c

Apartment size refrigerator, wardrobe, kitchen cabinet, table, mirrors, 26 in. Schwinn bicycle. 420 So. 17 (back door). 25

Basement Sale—Clothes, dishes, antiques, furniture, baby needs. 2913 So. 48. 29

Beautiful solitaire and matching wedding band set. Nearly new. Jeweler-appraised at $160. First offer over $85 takes. 477-5964. 30

Coins for sale. From cents to dollars. 2958 Dudley. 435-4193. 1

Bring your rollers to Floorcrafters, 118 So. 9. Washable window shades. Refills 98c each 4 colors. 1 16 in. vinyl asbestos tile, 8c each. 27

Chamber stove, Iron-rite mangle, and other miscellaneous items. 423-2290. 25

Cement blocks 10c. 2 x 4's 5c, rough 1 x 6 on the job, 2c. Crawford Lumber, 435-3338. 30

Feeders air conditioner, 110 volts, ½ hp. $60. 434-7851. 25

Door, fabric folding, room-divider type, on track; size 7 ft. 9 in. high, 11 ft. 6 in. length. 2-wheel metal trailer. Reasonable. 488-7040. 25

Clothesline posts, 40 pair 3 in. new. Sam's, 505 F. 9

Deep freeze, 3'x ft. long, 2½ ft. wide. Walnut dining room suite. Men's & boy's golf clubs. 423-6315. 3

Garden Rototiller, Sears, mornings, 1330 L St. 21

Garage Sale—Moving, miscellaneous, carnival glass. Sat. & Sun., 1-5, 2651 So. 49. 24

Garage Sale: Thursday, Friday, Saturday. ¾ ton air conditioner, table tennis, large utility cabinet, girl's clothing (size 14), boy's (size 18 & small men's), much miscellaneous. 1541 No. 33. 24

Garden tractor and attachments, $65. Call after 3 Sunday. 423-9760. 3

Garage sale: Electric stove, sink and dishwasher unit, breakfast table and chairs, garage doors, clothes, other miscellaneous. Sat., 3000 Sheridan. 24

Garage Sale: Children's summer clothing, nice lady's dresses, slacks. Men's trousers, sport coats, assorted flower plants, tomato plants, misc. 3763 N. 1

Garage Sale: 1024 Elmwood Avenue —Open Tuesday, Wednesday, Friday, Saturday 10am to 5pm. Have 12x18 & 12x12 matching broadloom Wilton rugs, dark rose, good condition. Large variety of items plus some clothing. 24

Garage Sale: 2801 No. 59. See d in Antique section (2nd A. 24

Garage sale: 3124 Sewell St. Good clothing, cobalt blue glassware, furniture and miscellaneous. 488-3544. 1

Heavy duty power bench saw, hunting coat, shells, clothing, jewelry, household items. 489-4051. 5800 Sunrise. 2

Hotpoint stove and oven, small refrigerator, apt. electric stove, mirrors, gun cupboard, folding chairs, panel lumber, window fan, dishes, cooking utensils, lamps. 423-0649. 2039 So. 23. 25

JACOBSEN
Mowers & Garden Supplies
TRADE IN YOUR
OLD MOWER NOW!

Jacobsen is a world leader in quality and performance. Complete parts and service. Prices start at $59.95, other mowers as low as $39.95. 22c
SURPLUS CENTER
900 WEST "O"

Kenmore desk sewing machine, TV, 17 in. '49 Dodge Pickup, good shape, reasonable. 432-8114. 3

LAWN mic. free from soil is the carpet cleaned with Blue Lustre. Rent electric shampooer $1. United Supply & Rents, 2847 A. 29c

Metal clothesline poles, $10 pair. 6030 Benton. 466-4895. 26

Mansfield 8 mm camera electric eye & zoom lens. Projector. 488-9228. 3

Maroon studio couch. Good condition. $25. Wonder Mare "bouncing horse." Almost new. $11. 489-2758. 24

Marble coffee table tops, all sizes, mounted free. 466-0118, 466-2766. 17

New and used steam cleaners and car washers 477-3252, 1445 Cornhusker Hiway. 26

NOW SAVE 10%
on Installed Plumbing & Heating.
WARDS Gateway Ac

Ornamental iron railings, columns, etc. Free installation, estimates. 434-7576, 785-3017. A

One Used International Cub Cadet & 38 in. mower. Guaranteed. $525. BECKLER'S
5900 Cornhusker 434-7383 30c

Oxygen Acetylene to bottles with title, 788-2624. 25

Big, big sale Antiques, dishes, glassware, furniture. Lots more. Sunday through Thursday. 5144 Orchard. 466-3071. 25

Rustic rail fencing, 4 ft. high. Approximately 200 ft. 466-3257. 30

Rheem hot water unit with 80 gallon tank, furnace, sink, ranges, hot water heaters, furniture, sump pump, used lumber. 423-5125. 5

Riding Garden tractor and attachments. Good condition. $275. 6434 Platte. 26

Rummage Sale, Sat., April 24, 8am-4pm at Warren Methodist Educational Unit, 45th & Orchard. (On Bethany bus line.) Lunches served all day by the Woman's Society. 25

Sunbeam hedge clippers, like new. Girl's bike. Air-conditioner, good condition. New 969 tent. 432-8555. 3

STORE FIXTURES—Must sell immediately. Ladies Mannequins, clothing racks, mirrors, 3,000 sq. ft. carpeting, desk registers, money safe, electric drinking fountain, Pitney Bowes postage machine. Guarantee Clothing Co. 30

Upright piano; baby bed, good condition. New rocking horse, trumpet, 1 year old. 435-2447. 24

Used central and window air conditioners. Good selection. BRYANT AIR CONDITIONING & HEATING. 6317 Havelock. 434-3196. 30c

Used Vacuum Cleaners

SPRING CLEARANCE SALE — All makes and models. Kirby Company, 2708 Y. 16

YARDBIRDS

Tired of that old grass skipping, hard starting mower? Then FREE yourself and trade it in on an all new Jacobsen with exclusive Turbo-cone cutting and vacuum sweeping action plus easy starting & powerful engine lightweight and durable construction and fingertip cutting adjustment. See the complete line today—Also everything for lawn & garden care at 28c
Barth Drug & Hardware
9 & N 432-1412

Whiteman trowling machine $125. 466-6776. 26

1957 Plymouth tandem trailer. Registered German police. 50 ft. fence. 488-3592. 3

Wards Airline guitar with case. Western Auto boy's bike. 435-3113. 24

Zenith hearing aid 4 months old. $10. 435-3167, Ceresco. 25

2-wheel trailer, 8 in. tilting arbor saw. Steel dog pen. 488-2593. 25

250,000 BTU furnace, blower furnace, heating stove, TV. Chrome dinette set. 58 Ford, Tudor. 432-7489. 26

1951 Pontiac. Runs good, $50. ¾ ton Kelvinator air conditioner, A-1 condition, $50. New Harmony Meteor Dual pick-up electric guitar, $130. 477-6171. 26

7 in. chest saw, $20. 35 mm camera, $20. 10x10 protector screen, $5. Antique table radio, small antique flat top stove, other miscellaneous. 477-7628 after 4:30pm, all day Sunday. 1

Miscellaneous for Sale 28

1937 Chevy Coupe. Best offer. Washer and dryer $30 pair. 489-5558, 466-3853. 29

¾ ton air conditioner $35. 1951 Ford $125. Miscellaneous household articles & toys. 489-5486. 26

2 wheel trailer with cover, 68x45x32 ins. Spare wheel & tire. 2403 J. 3

¼ carat diamond at sacrifice. Appraisal furnished by gem expert. Call evenings, 489-5084. 1

30 in. electric stove, 11 cu. ft. refrigerator, 5 ft. Canopy. Good condition. 466-5471 26

50 gal. crocks, ten only, $15 each. Schneider Fine Foods, 25 & Randolph. 2

1964 STAMP SUPPLEMENTS
NOW AVAILABLE. ZIELER'S
STAMPS & COINS. 1320 QUE. 15c

6 x 6 walk-in cooler, 8 ft. open freezer, 2 meat blocks, compressors, 30ft. self service dairy cases, check out counter, Toledo meat chopper, new US saver, 2 duplex meat scales, 2 counted scales, 1 hanging vegetable scale. 477-6660. 3

Sale C Basement Sale. Good outdoor clothing, all sizes. Books. Lamps. Office desk & chair. Many miscellaneous items. Back door. 26

Everything for Rent 28A

Power rakes & lawn sweepers. College View area. 489-4119. 30

UNITED RENT-ALLS
One call rents it all.
710 No 48 Sun. 8-12 488-9001 30

Power Rakes, lawn sweepers, mowers. Plantland Inc., 500 No. 66th. 434-6369. 29

Nurseries, Plants, Flowers 31

African Violets blooming, $1 each. Mrs. Rath, 2820 Arlington, 423-0611. 22

Creeping phlox, Columbine, alyssum, many other perennial flowers. 547 No. Corner. 23

African violets. Over 300 varieties, large & small. Blooming. Please, no Sunday calls. 432-3560. 30

Evergreen trees, including concolor firs at a bargain. 488-2814. 29

Evergreens, upright and spreading junipers and scotch pine. Shade and ornamental trees, flowering shrubs, many varieties. Hedging, privet and others. Roses, hybrid teas, floribundas and climbers. Pioneer Gardens, 1¼ miles west, then 2 blocks north of Penitentiary. 477-2353. 24

Orchids, where & how to buy them. Write Orchids, 1340 J. Lincoln, Neb. 26

Good Things to Eat 35

Eggs, delivered. South of R Street, 38c per dozen. 435-1609. 25

Nice healthy heavy hens, 28c lb. alive, dressed 35c. 435-1029. 24

Steer beef halves, fully processed, lb. 42c. Lockers for rent. Dale's Locker's, 6042 Havelock. 466-3495. 17c

Clothing, Furs 36

Dresses 22½, shoes size 11 AA. No Sunday calls. 858 So. 34. 25

Lace bridal gown & veil size 10, worn 2 hours, reasonable. 435-5969. 3

New bridal gown, size 12; Engagement diamond and wedding ring set; Man's wedding band. 488-8083. 24

Nice maternity dresses for sale. Size 12. Excellent condition. 488-2147. 25

Wedding dress and veil, size 12. Weekends, evenings, 488-5942. 25

Summer clothing. Girl's size 12-14, Junior. 7-9. 435-7157. 27

Pianos, Musical Instruments 37

ALWAYS a good selection of USED PIANOS! All kinds, sizes & prices. START $59. Tuned, delivered & guaranteed! Expert piano tuning.
PHIPPS PIANO CO., 1425 No. 27
Open daily at 1, ALSO SUNDAYS 1 to 5:30. 17c

Across from City Hall
NEW
88 note Spinets with bench
only $448
See us for used pianos and rentals.
GOURLAY BROS.
PIANO CO.
915 "O" 432-1636 26c

ASK ANY TEACHER
ABOUT A
Baldwin built piano
ACROSONIC—HAMILTON—HOWARD
It costs no more to rent first.
WALT
MUSIC STORE
1140 "O" 432-4481 8c

BALDWIN ORGAN
FULL PEDAL BOARD
Walnut Finish
Cost NEW Over $3000
NOW ONLY $895
COME IN & SEE!
Schmoller & Mueller
1212 "O" Street 432-2729 28c

CASH
for
UPRIGHT PIANOS,
SPINETS & GRANDS
GOURLAY BROS.
PIANO CO.
915 "O" 432-1636 25c

GUITARS
NEW & USED
ALL Prices & Sizes!
ELECTRIC Guitars & Amplifiers
Piano & Organ Co.
GATEWAY SHOPPING CENTER 26c

HAMMOND
ORGANS AND PIANOS
The most beautifully voiced, the most thrilling—the most wanted of any in the world. AND there is a model for every home—for every budget. SEE THEM—TRY THEM—TODAY
DIETZE
1208 "O" St. 715 Court -28c
Music House
LINCOLN BEATRICE

PIANO ROUND UP!
FACTORY CONDUCTED SALE
"3" Days Only
Thursday, Friday & Saturday
NEW Pianos at Wholesale PLUS 5%
BRAND NEW Spinets $395
DIRECT Blow Consoles $469
Terrific "2" You Bet! Just Ask!
GIFTS-REFRESHMENTS!
McCabe
Piano & Organ Co.
GATEWAY SHOPPING CENTER 24c

PIANO Spring Clearance—½ price. STEINWAY Style M Mah. 5 ft. 7 in. Grand.
SOHMER Ebony 5 ft. 7 in. Grand.
CHICKERING Walnut 5 ft. 7 in. Grand.
New & used Spinets & Uprights. Also SELMER Tenor Sax—Band Instruments 1/3 off.
Bass Viol—Slingerland Pearl Drums.
Matousek Piano Shop
St. Paul, Nebr.
Ph. Collect 754-4928 evenings or see this Sunday. (Free Delivery). 25

Roth-Reynolds bell front Baritone. Good lacquer finish. Call Between 5-9pm, Saturday; or 7-9pm Sunday. Mike Leibolt, 466-3746, 4926 Walker. 25

SCHILLER-SUPER GRAND PIANO. NO DEALERS PLEASE. LOUIS WONDRUSKA, 1020 OAK, CRETE, NEBR. PHONE 2155. 25

Wurlitzer
Anniversary
Model Console
Piano
Less than one year old!
Was $950
NOW $545
Beautiful Cherry Finish! 28c
FREE Delivery within 200 miles
Schmoller & Mueller
1212 "O" Street 432-2729 28c

Reynolds B Flat trombone & case, like new. $75. 423-3073. 26

Electric Fender guitar with amplifier and Spanish guitar. Call 423-3202. 24

Electric Chord organ. Like new. 434-7018, evenings. 29

Pianos, Musical Instruments 37

WURLITZER
Spinet Organ!
Only $495
Other Used Organs from
$295 & Up!
FREE Delivery within 200 miles
Schmoller & Mueller
1212 "O" Street 432-2729 28c

UPRIGHT PIANOS!
Completely Reconditioned and Guaranteed. $75 & Up! FREE Delivery within 200 Miles. 28c
Schmoller & Mueller
1212 "O" Street 432-2729

Radios, Televisions & Service 38

Ampex tape recorder. Model A-12. $250. 434-8083, evenings. 25

ANTENNAS
With our direct factory volume buying nobody can beat our prices. Shop around and call us last, but be sure you are pricing top quality, full size, Lincoln Special antennas. Call 466-2364
TELEVISION SERVICE COMPANY
249 N 48 The Convenient Location 5

"A-1 TVS" ANNUAL CLEARANCE SALE
Reconditioned USED TVs from $9.95.
Extension Speakers $3 NEW—6 transistor Radios $6.88—Antennas $9—Table Radios $9—Tape Recorders $18—Portable Stereos $54—Console Stereo $99—MOTOROLA TV & STEREO at Special Close-Out Prices. Hurry—Supply Limited.
"A-1" TV SHOP
3900 No. 56 466-2489
"North on 56th near Goodyear Plant"
Open eves. 'til 9. Sat. 'til 5
FREE PARKING 27c

ANTENNAS, $9.95. KITS, $11.95. INSTALLATION FROM $29.95. A-1 TV. 466-2489. 5c

Diekmann TV—Admiral Sales & Service. Satisfaction guaranteed. $3 anytime. Guaranteed Used TVs. 432-1838, 2238 "O". 17

50c each for 45 rpm popular records. 1510 So. 2nd. 435-2481 evenings. 24

RCA Color set. Home evenings after 6pm. 1036 Harrison. 29

TV RENTAL
Black & white or color
TELEVISION RENTAL 432-8094 13

Save time. Save Money. Bring your TV, Radios & Record Players to our Immediate Service Dept. Open daily 8am to 9pm. 5
TELEVISION SERVICE COMPANY
249 No. 48 The Convenient Location

SERVICE CALLS
WITH MOBILE REPAIR SHOP
Repair your TV right at home, from 8am to 12pm, Monday through Saturday. 8
Call 466-7544
HUNTER'S TV
ANTENNAS ONLY
FISCHER 488-0358 27
27

TV antennas furnished, installed, repaired, moved. Hunter's TV. 466-7544, anytime. 18

TV antennas installed, repaired. Free estimates. Call 434-6995. 24
ZAGER ANTENNA SERVICE

YOUR TV OVERHAULED—with new picture tube, all sizes through 21 in. $39.95 19-21 in & Thinline types, slightly higher. 26c
E-Z TERMS—PICKUP & DELIVERY
A-ITV 466-2469

21 in. walnut RCA TV & Hi-Fi combination. 488-9228. 3

1962 21 inch RCA television, table model. Recently reconditioned. $50. 432-2509. 24

Home Furnishings 39

Almost new meter miser Frigidaire. Perfect working condition. Reasonable. 423-7202. 24

Antique walnut double bed, new mattress complete $25. 12x24 near new green carpet & 9 ft. runner to match, $50. Lovely walnut china closet, $35. Abernathy solid walnut drop leaf dining table, $35. Roll-away bed like new, $10. 477-4376. 26

Automatic Speed Queen washer-dryer. Matched set. Guaranteed. $100. 489-3542. 3

Appliance Sale
All merchandise checked & serviced through our shop.
WASHERS & DRYERS
Westinghouse washer & dryer, matched set $159.95
4—Gas dryers ..... $50 to $85
5—Electric dryers ..... $50 to $85
10—Wringer type washers priced from ..... $50 to $85
REFRIGERATORS
1-Frigidaire $60
1-Frigidaire cross top freezer $85
1-Frigidaire cross top freezer $99
2-Inter. Harvester ..... $50 to $85
RANGES
1-30" electric Frigidaire $85
4-40" electric ranges ..... $45 to $65
2-36" gas ranges $45
TELEVISION
3-RCA color sets ..... $225 to $250
1-Admiral-New 21 in. tube ..... $ 45
1-RCA 21 in. console ..... $ 45
1-Magnavox 21 in. console ..... $ 50
1-Zenith 23" blond remote control $135
1-RCA 21" mahogany console .. $ 45
1-Zenith 17" table model ..... $ 45
1-Zenith 21" console ..... $ 45
Some $5 Haul yourself.
CHRISTENSEN'S
11 & M 432-5365 28c

Above average automatic washers, washer parts. Used, guaranteed service. Whirlpools, Kenmores. Credit available. 1936 D. 477-6582. 22

Almost new freezer, 13 ft. upright, $150. 488-9151 or 488-5693. 28

Automatic, Turbomatic water softener. Almost new. Excellent automatic dehumidifier. 488-7269. 27

All makes vacuum cleaners repaired. Pickup and Delivery. One day service. Hoses, bags, all parts. Hopkins, 114 No. 14. 432-1135. 9

Amana ¾ ton air conditioner. Excellent condition. Quiet running. 10 years old, this summer, but little used. Four summers not used at all. Never run at night. $80. 423-3670. 25

APPLIANCES
From the Lincoln Home Economics Classes
WESTINGHOUSE
-WASHERS, DRYERS, REFRIGERATORS, FREEZERS & STOVES.
ALL CARRY NEW WARRANTY.
BE SOLD AT DEALERS COST PRICES
GET YOUR ORDER IN NOW. AVAILABLE BY MAY 1, 1965.
Reddish Brothers Inc.
601 West Van Dorn
477-3944 26c

ACTION AUCTION CO.
6036 HAVELOCK AVE.—Appliances, furniture. Buy-trade-sell. Consigned furniture welcome. 466-1622. 1c

APPLIANCES—All makes used refrigerators, stoves. Guaranteed. 435-7819 Schroeder Appliance. 1834 G. 30c

Beds-Twin, regular or extra length. Bed, matching chest. 432-9156. 29

Bargains at Limings
We buy, sell, or trade.
2350 "O" St. 17c

B & B Used Furniture & Appliance. We buy, sell or trade 25
1028 P 477-8484

BLUE Lustre's super for cleaning rugs & upholstery. Rent electric shampooer $1. Lawlor's, 32 & South; 62 & Havelock. 30c

Blonde Philco TV, 21 in. miscellaneous furniture. 489-4219. 30
CONSIGN YOUR FURNITURE, APPLIANCES, TVs, TOOLS TO Layman's Auction. We can sell it for you. 2220 No. 27. 432-5822. 12

Gold's Exchange
212 So. 9th
USED FURNITURE AND APPLIANCES

Eureka upright vacuum cleaner. Six months old. $40. 477-1927. 2

For sale: Draperies. Best prices on carpet & draperies. 4900 Dudley. 24

Twin bedroom suite, dining room suite, apt. size range, piano and much more. 488-7134. 30

Twin size Hollywood bed, baby bed with new mattress. 466-4632. 27

Coldspot upright freezer, 15 cu. ft. 1½ years old, $150. 466-9231. 29

For sale: Walnut bedroom suite, box springs & mattress. Early American bedroom suite. Danish modern sofa. 4900 Dudley. 24

Good Kenmore electric range, $75. 1840 Olee. 423-1095 afternoon. 26

Gas range & table, see 2001 Que between 8am & 3:30. 24

Good used Thor wringer type washer, $15. 435-6407, 326 No. 26. 27

Lane cedar chest, Westinghouse portable stereo, 2 piece bedroom set. 489-2209. 25

Home Furnishings 39

Kenmore gas range, 2½ years old, $85. Maple bunk beds with innerspring mattresses, $15 each. 434-2951.

Large 2-door Frigidaire refrigerator, good condition. Call 488-6530. 27

NEOCHI Miracral zig-zag console sewing machine, 1965 model, makes buttonholes, blind hems, beautiful designs without attachments. Buy for cash or payments of $5.05 each. Reliable. 432-7342, eves. 488-9100

New furniture at discount
—Warehouse sale Sat —
—April Furniture sale
Sat. Apr. 24, Sun. Apr. 25
Discount Warehouse 1630 O 24c

NEW GE VACUUM, swivel-top, 1965 model. Warehouse Clearance. Now 3 payments of $7.50 full price. Discount for cash. Your choice of all attachments. 477-3854. 29

One wool rug, 11 ft. x 12 ft. $25. 466-8386. 25

Remodeling kitchen: Hotpoint dishwasher, built-in, 2 years old, $125. Westinghouse Rancho range $50. White steel double kitchen sink & fixtures, $50. GE disposal, $35. 488-6798, 432-7074. 30

Robert Shaw gas range, 36 inch. Davenport and chair, bear old, solid maple dropleaf table and other items to numerous to mention. 488-5032. 25

SINGER portable sewing machine, sews good, buy it for 9 payments of $4.75. Reliable. 477-8599. 26c

Save at Limings
2350 "O" St. 17c

Save at Wanek's
IN CRETE 22c

Sectional, step and tables, recliner chair, wool carpet, secretarial desk and chair, metal office chairs, television. 423-5055, 1812 Prospect. 2

To close an estate a Wurlitzer baby grand piano. Antique cherrywood bedroom suite. Other furniture and dishes. 858 So. 31. 25

Used Furniture Sale
6 ft. rug runners $2.99
Beige daveno, good
Vinyl brown recliner, very good
2 piece moss green living room suite
2 piece walnut bedroom suite
Walnut kneehole desk
Several sizes rollaway beds
Small chest deepfreeze
36 in. Roper gas range
3 pedestal Mahogany drop leaf table
Danish Walnut baby bed
English baby buggy, perfect
Lingle's 2555 Randolph 30c

Used Westinghouse air conditioner, 1-ton. Heats & cools, 220 volt, 2 year old compressor. Excellent condition. 423-6895. -26c

Used Vacuum Cleaners
SPRING CLEARANCE SALE — All makes and models. Kirby Company, 2708 Y. 16

3 piece ornate bedroom set. Ideal for antiquing. Also reclining chair. See at 2121 So. 35 after 5pm or call 488-2732. 3

2 blonde bookcase headboards, twin size. $7.50 each. 488-5938. 24

Building Material 40

A-1 Wrecking, 2 x 4's, 2 x 6's, 2 x 8's, 2 x 10's, sheeting. 423-5125. 423-9335. 13

Excellent long 2x4's, 2x6's, 2x8's and sheeting. Nice house windows. Wrecking 9 & H. 434-1998, 466-9371. -3

FARM SPECIALS
5 ft. heavy tee posts 83c
5½ ft. heavy tee posts 90c
6 ft. heavy tee posts 96c
2½x6 in. Creosote post 32c
3x6½ in. Creosote post 65c
3½x8½ in. Creosote post 85c
American barbed wire $9.45
Foreign barbed wire $7.95
2x4x4 ft. welded wire $20
26 in. hog fence, 20 rds. $15.50
Galvanized roofing, square $10.00
Steel roll roofing, roll $13.50
JOHNSON CASHWAY
1820 R 432-2808
CASH AND CARRY 30c

Copley's. Used lumber 2x4's, 2x6's, 2x8's, oa Kflooring, sheeting. 434-6576, 3424 No. 29. 4

Heavy guage 3 in. steel pipe, sheets of steel, 4x6's. 423-0611. -29

MASONITE ⅛th in. thick, approximately 1 ft. wide 6-8-10 ft. lengths, 3c per ft. Manoa Lumishade, 3001 & Cornhusker Highway. (rear door) 9

Save money! Used lumber. Crawford Lumber, 644 West R. 435-3338, 488-1784. 19

Business Office Equipment 42

ADDING MACHINES
All Makes
TYPEWRITERS
SALES - SERVICE - RENTALS
Nebraska Typewriter Co.
125 No 11 432-4284 23

Adding machine, typewriters for rent, sale. Bloom's, 232 No. 13. 432-5258. 3

TYPEWRITERS
FELTON & WOLF
Sales & Service and rentals on all makes. 10c
1223 P 432-8577

Wanted To Buy 44

ALWAYS CASH
Wanted, furniture, one piece or a houseful. Stoves, refrigerators, TV's, bedroom suites, antiques, tools and dishes, guns. 432-5822. 21

ACH-ACH — We need furniture, one piece or houseful. 432-2277. 29c

Want to buy old junk cars. 432-3631. 7

Help Wanted Women 45
(Salaried Jobs)

AT COOPER'S DRIVE-IN RESTAURANT
Waitresses
Day & evening hours, excellent working conditions, good pay. Apply 2420 O ST. 21

ASSISTANT STORE MANAGER
If you now are an assistant buyer or department manager or a strong saleslady experienced in dresses, this may be your greatest opportunity. Excellent starting salary, 5 day week. Apply to Mr. Weichbrodt: 26
NATELSONS
Gateway Shopping Center

ATTENTION GARMENT PRESSER
Excellent working conditions, good starting rate. Apply in person.
SANITARY TOWEL & Laundry 1919 N

AFTERNOON
& evening positions. Full or part time. Assist dinner cook, work dinner grill, food service workers. Neatness, speed, dependability prime requisites. Experience not necessary, own transportation. 435-2307 Mr. Macek or Jane Ryan. Ken Eddy's Restaurant. -1

AT RUSSELL Stovers Candies Inc.
Applications are being taken for employment
Day hours
7:30am to 4:00pm
Evening
5:30pm to 11:30pm
Monday through Friday
Must be desiring permanent employment
Good physical condition
Will receive on-the-job training
Applications on file need not apply
Apply in person Monday through Friday
201 No. 8 3

AT RUPPERT'S Combination Fountain & Waitress
Hours 3:30pm to 10pm, desire mature person, experience preferred, excellent working conditions, good starting pay. Apply in person, no phone calls please. 19
13 & N

ARE YOU LOOKING?
Come out to see me—I need 2 more WAITRESSES
5:30pm to 11:30pm; also night swing shift, 4 nights week. Good starting pay, excellent working conditions. Apply
SKYLANE CAFE
56TH & CORNHUSKER -30

COOK WANTED
Kitchen work job. All meals or home fits. No Sundays. Apply in person 3
WALGREEN'S
Gateway Shopping Center

Help Wanted Women 45
(Salaried Jobs)

Cashier, Waitress or Fountain Help
Day or night, 10am-5pm or 5-12. Must like food. Apply Jay after 7:30pm.
Tastee Inn
1530 No. 48 -30

CLEANING LADY
Loan offices of national company. Hours 11am-6pm, 5 days week. Excellent salary, must provide own transportation. Apply at 3
United Rent-alls Inc.
2305 No. 27th

CLERK WANTED
Over 25. Pleasant working conditions. Good hours. Apply in person. Dunmar Pharmacy, 1440 South. 2

Cook, 30 & Adams. Call after 4:30pm, 466-8386. Sundays 432-7309. -30

Cocktail waitress. Must be 21-25 years old. $40 per month plus tips. Apply after 4pm. The Intercom Club, located in the Hotel Cornhusker; ask for Mr. McCord. 27

DIETARY OFFICE WORKER
Girl to do meal tallies and check tray line. Must be dependable and accurate with high school diploma. Apply Personnel Office. 30
St. Elizabeth's Hospital

DENTAL ASSISTANT
Typing & shorthand, no experience necessary. Give personal data, salary desired & include picture which will be returned. To Journal-Star Box 716. 27

Dismissal & Housekeeper
Woman to work 3 hours, 3 nights per week doing unit cleaning. Apply Personnel Office. 2
St. Elizabeth's Hospital

Experienced Waitress
Intercom club, hours 6pm to 12am. Excellent opportunity. Uniforms furnished. Apply Personnel Office, Hotel Cornhusker. 26

Experienced fry cook, also experienced waitress. Day hours. Apply Westmar Cafe, 1126 N. 432-3140. -3

FULL TIME TELEPHONE OPERATORS
We are now accepting applications for positions at full time telephone operators. We require a high school education.
Our operators receive good wages and fringe benefits. They have good working conditions.
Apply in person Monday through Friday at the Personnel Office, Room 524, 1440 M Street, from 9 to 11am and 2 to 4pm.
Lincoln Telephone & Telegraph Co. 27

Fry cook wanted. Eddy's Blue Bird Cafe. 700 P. 477-9815. 1

Full time woman checker, experience necessary, 5 day week. Apply in person. 1000 South Street. 8

GROCERY CHECKER
needed. Must be over 35, references required. 6 day week, 2pm to 10pm. Saturday & Sunday included. Apply in person. 17
BOB'S MARKET
27TH & ADAMS

General Laundry Help
PERMANENT—FULL TIME
Best Laundry & Cleaners
23RD & "O" ST. -10

GENERAL OFFICE
One girl to handle complete office work, Receptionist, Typing, Bookkeeping. Shorthand preferred, but not necessary. 42½ Hour Week. Age limit 30-45. Apply—W. F. STEELE CO., Fed. Sec. Bldg. -29c

HOUSEWIVES
EARN YOUR OWN "MAD MONEY"
WORKING PART TIME AT—V IN PERSON TO CHRISTENE KELSEY, BANQUET HOSTESS AT HOTEL LINCOLN. (9 & P.) 2

IBM KEYPUNCH OPERATOR
40 hour week. L. J. Messer Co. 1955 "O" St. 432-3373, Ext. 35. -1

DENTAL ASSISTANT
Interesting work in orthodontic office. Will train, part or full time. Start latter May. Apply long hand letter, photo will be returned. Journal-Star Box 709. 2

HOUSEWIVES
Earn money in your spare time, doing telephone work from ou downtown office $1.25 hour to start. Call 477-4392 for appointment. 25

KING'S FOOD HOST
Wants one non-smoking, non drinking, lady waitress for night work. Experience not necessary. High school or equivalent. Call 489-6521 for appointment. 27

KITCHEN HELP
Lady to wash dishes and do other kitchen work. No Sundays, nights, or holidays. Apply in person, to Mrs. Hobbs. Hobbs Coffee Shop, 328 So. 10. 1

Laundry help to help operate automatic machines. Experience preferred but not necessary. 423-8687, One Hour Martinizing, 2063 So. 16. 2

LEGAL SECRETARY
Shorthand & good typing required. Previous legal experience preferred but will train. 7½ hour day, 5 day week. Send complete resume to Journal-Star Box 689. 3

LADY
for Retail Sales. Apply at Pat Ash Cameras, Gateway Shopping Center. -10

LAUNDRY HELP
Hotel Cornhusker daylight laundry, no Sunday work, apply Personnel Office. 24

LEGIONNAIRE CLUB
Salad lady wanted, apply in person. 5730 "O" St. 24

MAIDS
HOLIDAY INN
For good pay and the kind of a job that has security and a future see Mrs. Totman, Housekeeper, today, 8am-3pm. 5250 Cornhusker Hiway. 15

Models—Bette Bonn
Needs models for assignments paying $15-$35 daily. See Bette Bonn models in PERSHING AUDITORIUM events including "HOBBY SHOW" beginning soon. Call now—you may qualify. -24
303 STUART BLDG. 432-1229

National Company needs experienced direct sales manager. (With adequate qualifications inexperienced considered). Highest commission & override in Party Plan. No investment. Write Judy Jewels, 8301 Nicholas or call 393-2421, Omaha, Nebr. 25

Night cashier, Drug or grocery store experience. Cheapper Drug, 1325 "O" -3

Meat wrapper, full time. Good hours, good pay. B & R IGA, 17 & Washington. 3

Needed Immediately At Gotfredson
Plymouth City
General Office & Cashier
Visit with Terry Bell.
Open Sunday. Closed Saturday
4714 Prescott
40 Years in College View 2c

NURSE AIDES AND REGISTERED NURSE. GOOD SALARY. FRINGE BENEFITS. ORTHOPEDIC HOSPITAL. -1

Part or full time. Would you like to earn at least $1,000 before Dec. 25? Write Jeffries Enterprises, 8301 Nicholas or call 393-2421, Omaha, Nebr. 25

Part-time cashier, age 25-40. Experience helpful. Typing necessary. Interesting work. Eagle Loan Company. 432-2655. -3

PART TIME SALESLADY
Short hours, 2 days weekly. Apply Don Wolfe, Penney's Watch Dept., 13 & "O" St. Floor. 3

PBX OPERATOR & RECEPTIONIST
Experienced, helpful but not necessary. Minimum age 20.
5 day week 37½ hours
SECURITY MUTUAL LIFE INS. CO.
200 No. 15 477-4141 22

PERSONNEL CLERK
This full time position will offer a challenge to a career minded woman who can handle varied & interesting work. Typing 50-60.

Alertness of mind & initiative required. Some college training helpful, age over 25 preferred. Apply Downtown employment office, 5th floor, 10-11am, 4-5pm, and 7-8pm Thursday.
MILLER & PAINE 2

Registered Nurse or Licensed Practical Nurse wanted at once, 165 bed nursing home in Council Bluffs, Iowa area. Recent graduate acceptable. Beginning salary $375 to $400. Journal-Star, Box 706. 25

Help Wanted Women 45
(Salaried Jobs)

Saleslady for linen department. Apply to Mr. Dale International Super Store, 48 & Leighton. -29

Small office needs secretary, able to take shorthand & with basic knowledge of bookkeeping. This is a responsible job, salary open. Call 466-7892 for interview. -30

SHORT HOURS SALES
These sales positions from 11am to 2pm daily offer opportunities for incentive earnings during the busy part of the day.

One opening is for accessories sales, another is in the toiletry dept. Some sales experience helpful. Additional training will be given.

Apply to our downtown employment office, 7th floor, 10am to 11am, 4 to 5pm daily, 7 to 8pm Thursday night.
MILLER & PAINE 27

SHIRT FINISHER
Experienced, age 25-30, apply in person. Williams Cleaners, 2541 No. 48. 1

Waitress. No Sundays or holidays. Apply in person, Nielson's, 2332 "O" 29

WE NEED
One person to invoice shirts. Age 25-40. No experience needed, steady employment. Apply in person. Williams Cleaners, 2541 No. 48. 1

TRAY LINE WORKER
To work on assembly line and in dish room. Food experience helpful but not necessary. Apply Personnel Office.
St. Elizabeth's Hospital 30

WAITRESS WANTED
Split shift. Must have phone & transportation. Town & Country Motel, 33 & Cornhusker. -1

WOOL PRESSER PERMANENT
Best Laundry & Cleaners
23RD & "O" ST. -10

Wanted: A teacher for elementary grades in South Bend Neb. If interested call Ashland, Nebraska 944-8120 or write Mrs. Katherine Campbell, South Bend, Nebraska. 24

Wanted: Chambermaid. Must be able to work any one of the seven days. Must have phone and transportation. Apply Town and Country Motel, 33 & Cornhusker. 30

Waitress—

Farmers Market Place 27

18 foot Scottie-Craft cruiser, 75 h.p. Evinrude, trailer. Asking $3,000. Make offer. 1640 So. 38th 488-5597. 25

25 hp Evinrude motor. Good shape. $75. 488-6306. 27c

Miscellaneous for Sale 28

Almost new Roto-Tiller. Powered lawn sweep. 466-0970. 23

"A-1" CRUSHED ROCK
SAND, GRAVEL
VIRGIL L. MURPHEY 432-1424 21c

Abandon paint worries
DU PONT PAINT
Beautiful pastel colors, no drip, no odor, dries in 30 minutes. 26c
YOU CAN DO BETTER AT
HOAGLAND'S
"LICENSED ELECTRICIANS"
2431 No. 48 466-2355 26c

Air compressor, 1½ hp. 110-220 volt, electric motor. Also power chain saw. 432-8652. 30

All-steel 2-wheel trailer. $75. Briggs & Stratton 6 hp. engine, completely overhauled, $65. 8 in. "I" beam, 10 ft. long, $15. 435-6777. 2

AT AUCTION
2 hair dryers, hydraulic chair, beauty booth & bowl. Other beauty shop equipment. Saturday, April 24, 2:30 p.m. at 2121 South 14th. 24c
KEENE BEAUTY SHOP, OWNER

ATTENTION
Use high analysis fertilizer on your lawn for economy and results.
50# Bag 33½% Ammonium Nitrate covers 7,500 sq. ft. $2.75
50# Bag 15-15-0, covers 6,200 sq. ft. $2.75
Lincoln Non-Stock Co-op.
832 N Street—phone 432-3751 26

All Birch Kitchen Cabinets!
Adj. shelves! Magnetic catches! Base, pull out shelves, drawers! Walls $11.95 ft. Bases $15.95 ft.
Ready to hang & finish!
CROWL'S KITCHENS, 118 So. 9 17

APRIL SPECIAL
POWER MOWERS—tighten all bolts, sharpen & balance blade, adjust carburetor check & tighten exhaust, clean & set plug. $4.88.
Fergy's Fix-It Shop
230 NO. 10 432-7342 30c

Apartment size refrigerator, wardrobe, kitchen cabinet, table, mirrors, 26 in. Schwinn bicycle. 420 So. 17 (back door). 25

Basement Sale—Clothes, dishes, antiques, furniture, baby needs. 2913 So. 48. 29

Beautiful solitaire and matching wedding band set. Nearly new. Jeweler-appraised at $160. First offer over $85 takes. 477-5964. 30

Coins for sale. From cents to dollars. 2958 Dudley, 435-4193. 1

Bring your rollers to Floorcrafters, 118 So. 9. Washable window shades. Refills 98c each 4 colors. 1/16 in. vinyl asbestos tile, 3c each. 27

Chamber stove, Iron-rite mangle, and other miscellaneous items. 423-2290. 25

Cement blocks 10c. 2 x 4's 5c, rough 1 x 6 on the 3/30, 2c. Crawford Lumber, 435-3338. 30

Fedders air conditioner, 110 volts, 1 hp. $60. 434-7851. 25

Door, fabric folding, room-divider type, on track; size 7 ft. 9 in. high, 11 ft. 6 in. length. 2-wheel metal trailer. Reasonable. 488-7040. 25

Clothesline poles, 40 pair 3 in. new pipe. Sam's, 505 F. 9

Deep freeze, 3½ ft. long, 2½ ft. wide. Walnut dining room suite. Men's & lady's golf clubs. 423-8315. -3

Garden Rototiller, Sears, mornings, 1836 L St. 21

Garage Sale—Moving, miscellaneous, carnival glass. Sat. & Sun., 1-5, 2000 So. 49. 24

Garage Sale: Thursday, Friday, Saturday. ¾ ton air conditioner, table tennis, large utility cabinet, girl's clothing (size 14), boy's (size 18 & small men's), much miscellaneous. 1541 No. 33. 24

Garden tractor and attachments, $65. Call after 3 Sunday. 423-8070. 3

Garage sale: Electric stove, sink and dishwasher unit, breakfast table and chairs, garage doors, clothes, other miscellaneous. Sat., 3000 Sheridan. -24

Garage Sale: Children's summer clothing, nice lady's dresses, slacks, Men's trousers, sport coats, assorted flower plants, tomato plants, misc. 3763 N. -1

Garage Sale: 1024 Elmwood Avenue —Open Tuesday, Wednesday, Friday, Saturday 10am to 5pm. Have 12x18 & 12x12 matching broadloom Wilton rugs, dark rose, good condition. Large variety of items plus some clothing. 24

Garage Sale: 2601 No. 59. See ad in Antique section (27A). -24

Garage sale: 3124 Sewell St. Good clothing, cobalt blue glassware, furniture and miscellaneous. 488-5560. 1

Heavy duty power bench saw, hunting coat, shells, clothing, jewelry, household items. 489-4051. 5800 Sunrise. 2

Hotpoint stove and oven, small refrigerator, apt. electric stove, rugs, mirrors, gun cupboard, folding chairs, panel lumber, window fan, dishes, cooking utensils, lamps. 423-0649. 2039 So. 23. 25

JACOBSEN
Mowers & Garden Supplies
TRADE IN YOUR
OLD MOWER NOW!
Jacobsen is a world leader in quality and performance. Complete parts and service. Prices start at $59.95, other mowers as low as $39.95.
SURPLUS CENTER
900 WEST "O" 432-1636 25c

Kenmore desk sewing machine. TV. 17 in. '49 Dodge Pickup, good shape, reasonable. 432-8114. 3

LOFTY pile, free from soil is the carpet cleaned with Blue Lustre. Rent electric shampooer $1. United Supply & Rents, 2847 A. 29c

Metal clothesline poles, $10 pair. 6030 Benton. 466-4895. 26

Mansfield 6 mm camera electric eye & zoom lens. Projector. 488-9228. -3

Maroon studio couch. Good condition. $25. Wonder Mare "bouncing horse." Almost new. $11. 489-2728. -24

Marble coffee table tops, all sizes, mounted free. 466-0118, 466-2766. -17

New and used steam cleaners and car washers 477-3252, 1445 Cornhusker Hiway. -26

NOW SAVE 10%
on Installed Plumbing & Heating. WARDS Gateway Ac

Ornamental iron railings, columns, etc. Free installation, estimates. 434-7576, 785-2317. A

One Used International Cub Cadet & 38 in. mower. Guaranteed. $525. BECKLER'S
5900 Cornhusker 434-7383 -30c

Oxygen Acetylene to bottles with title. 789-2624. 25

Big, big sale—Antiques, dishes, glassware, furniture. Lots more. Sunday through Thursday. 5144 Orchard. 466-3071. 25

Rustic rail fencing, 4 ft. high. Approximately 200 ft. 466-3257. -30

Rheen hot water unit with 80 gallon tank, furnace, sink, ranges, hot water heaters, furniture, sump pump, used lumber. 423-5125. 5

Riding Garden tractor and attachments. Good condiiton, $275. 6424 Platte. -26

Rummage Sale, Sat., April 24, 8am-8pm at Warren Methodist Educational Unit, 45th & Orchard. (On Bethany bus line.) Lunches served all day by the Woman's Society. -24

Sunbeam hedge clippers, like new. Girl's bike. Air-conditioner, good condition. New 9x9 tent. 432-8355. -3

STORE FIXTURES—Must sell immediately. Ladies Mannequins, clothing racks, mirrors. 3,000 sq. ft. carpeting, desk registers, money safe, electric drinking fountain, Pitney Bowes postage machine. Guarantee Clothing Co. 30

Upright piano; baby bed, good condition. New rocking horse, trumpet, 1 year old. 435-2447. 24

Used central and window air conditioners. Good selection. BRYANT AIR CONDITIONING & HEATING, 6317 Havelock. 434-3196. 30c

Used Vacuum Cleaners
SPRING CLEARANCE SALE — All makes and models. Kirby Company, 2708 Y. 16

YARDBIRDS
Tired of that old grass skipping, hard starting mower? Then FREE yourself and trade it in on an all new Jacobsen with exclusive Turbocone cutting and vacuum sweeping action plus easy starting & powerful engine—lightweight and durable construction and fingertip cutting adjustment—See the complete line today—Also everything for lawn & garden care at 28c
Barth Drug & Hardware
9 & N 432-1412

Whiteman trowling machine $125. 466-6176. 28

1957 Plymouth tandem trailer. Registered German police. 50 ft. fence. 488-3592. 3

Wards Airline guitar with case. Western Auto boy's bike. 435-3113. 24

Zenith hearing aid 4 months old. $40. 665-3167, Ceresco. 25

2-wheel trailer. 8 in. tilting arbor saw. Steel dog pen. 488-2593. 25

250,000 BTU furnace, blower furnace, heating stove, TV. Chrome dinette set. 758 Ford, Tudor. 432-7489. 26

1951 Pontiac—Runs good, $50. ¾ ton Kelvinator air conditioner. A-1 condition, $50. New Harmony Meteor Dual pick-up electric guitar. $130. 477-6471. 26

7 in. skill saw, $20. 35 mm camera, $20 40x40 projector screen, $5. Antique table radio, small antique flat-top stove, other miscelleaneous. 477-7628 after 4:30pm, all day Sunday. 1

Miscellaneous for Sale 28

1937 Chevy Coupe. Best offer. Washer and dryer $30 pair. 489-5558, 466-3853. 29

¾ ton air conditioner $55. 1951 Ford $125. Miscellaneous household articles & toys. 489-5486. -26

2 wheel trailer with cover, 68x45x32 ins. Spare wheel & tire. 2403 J. -3

2¼ carat diamond at sacrifice. Appraisal furnished by gem expert. Call evenings, 489-5084. 1

40 in. electric stove, 11 cu. ft. refrigerator, 5 ft. Canopy. Good condition. 466-5411. -26

50 gal. crocks, ten only, $15 each. Schnieber Fine Foods, 26 & Randolph. 2

1964 STAMP SUPPLEMENTS
NOW AVAILABLE. ZIELER'S
STAMPS & COINS. 1320 QUE. 15c

6 x 6 walk-in cooler. 8 ft. open freezer, 2 meat blocks, compressors, 30ft. self service dairy cases, check out counter. Toledo meat chopper, new US slicer, 2 duplex meat scales, 2 counter scales, 1 hanging vegetable scale. 477-6660. 3

4335 C—Basement Sale. Good outgrown clothing, all sizes. Books. Lamps. Office desk & chair. Many miscellaneous items. Back door. -26

Everything for Rent 28A

Power rakes & lawn sweepers. College View area. 489-4119. -30

UNITED RENT-ALLS
One call rents it all.
710 No 48 Sun. 8-12 466-9001 4c

Power Rakes, lawn sweepers, mowers, Plantland Inc., 500 No. 66th. 434-6369. 29

Nurseries, Plants, Flowers 31

African Violets blooming, $1 each. Mrs. Rath, 2820 Arlington, 423-0611. 22

Creeping phlox, Columbine, alyssum, many other perennial flowers. 537 No. Cotner. 23

African violets Over 300 varieties, large & small Blooming. Please no Sunday calls. 432-3500. 20

Evergreen trees, including concolor firs at a bargain. 488-2814. -29

Evergreens, upright and spreading junipers and scotch pine. Shade and ornamental trees, flowering shrubs, many varieties. Hedging, privet and others. Roses, hybrid teas, floribundas and climbers. Pioneer Gardens, 1¼ miles west, then 2 blocks north of Penitentiary. 477-2353. 24

Orchids, where & how to buy them. Write Orchids, 1840 J, Lincoln, Neb. -26

Good Things to Eat 35

Eggs, delivered. South of R Street. 38c per dozen. 435-1609. 25

Nice healthy heavy hens. 28c lb. alive, dressed 35c. 435-1029. 24

Steer beef halves, fully processed, lb.42c. Lockers for rent. Dale's Locker's, 6042 Havelock. 466-3495. 17c

Clothing, Furs 36

Dresses 22½, shoes size 11 AA. No Sunday calls. 858 So. 34. 25

Lace bridal gown & veil size 10, worn 2 hours, reasonable. 435-5969. -3

New bridal gown, size 12; Engagement diamond and wedding ring set; Man's wedding band. 488-8083. 24

Nice maternity dresses for sale. Size 12. Excellent condition. 488-2147. 25

Wedding dress and veil, size 12. Weekends, evenings, 488-5942. 25

Summer clothing. Girl's size 12-14, Junior, 7-9. 435-7157. 27

Pianos, Musical Instruments 37

ALWAYS a good selection of USED PIANOS! All kinds, sizes & prices. START $59. Tuned, delivered & guaranteed! Expert piano tuning.
PHIPPS PIANO CO., 1425 No. 27
Open daily at 1, ALSO SUNDAYS 1 to 5:30. 17c

Across from City Hall
NEW
88 note Spinets with bench
only $448
See us for used pianos and rentals.
GOURLAY BROS.
PIANO CO.
915 "O" 432-1636 26c

ASK ANY TEACHER
ABOUT A
Baldwin built piano
ACROSONIC—HAMILTON—HOWARD
It costs no more to rent first.
WALT
MUSIC STORE
1140 "O" 432-4421 8c

BALDWIN ORGAN
FULL PEDAL BOARD
Walnut Finish
Cost NEW Over $3000
NOW ONLY $895
COME IN & SEE!
Schmoller & Mueller
1212 "O" Street 432-2729 28c

CASH
for
UPRIGHT PIANOS,
SPINETS & GRANDS
GOURLAY BROS.
PIANO CO.
915 "O" 432-1636 25c

GUITARS
NEW & USED
ALL Prices & Sizes!
ELECTRIC Guitars & Amplifiers
Piano & Organ Co.
GATEWAY SHOPPING CENTER 26c

HAMMOND
ORGANS AND PIANOS
The most beautifully voiced, the most thrilling—the most wanted of any in the world. AND there is a model for every home—for every budget. SEE THEM—TRY THEM—TODAY
DIETZE
1208 "O" St. 715 Court -28c
Music House
LINCOLN BEATRICE

PIANO ROUND UP!
FACTORY CONDUCTED
SALE
"3" Days Only
Thursday, Friday & Saturday
NEW Pianos at
Wholesale PLUS 5%
BRAND NEW Spinets $395
DIRECT Blow Consoles $469
Terms? ? ? You Bet! Just Ask!
GIFTS-REFRESHMENTS!
McCabe
Piano & Organ Co.
GATEWAY SHOPPING CENTER 24c

PIANO Spring Clearance—½ price. STEINWAY Style M Mah. 5 ft. 7 in. Grand.
SOHMER Ebony 5 ft. 7 in. Grand.
CHICKERING Walnut 5 ft. 7 in. Grand.
New & used Spinets & Uprights.
Also SELMER Tenor Sax—Band Instruments 1/3 off.
Bass Viol—Slingerland Pearl Drums.
Matousek Piano Shop
St. Paul, Nebr.
Ph. Collect 754-4928 evenings or see this Sunday. (Free Delivery). 25

Roth-Reynolds bell front Baritone. Good lacquer finish. Call Between 5-9pm, Saturday; or 7-9pm Sunday, Mike Lefholtz. 466-3746, 4926 Walker. 25

SCHILLER-SUPER GRAND PIANO. NO DEALERS PLEASE. LOUIS WONDRUSKA, 1020 OAK, CRETE, NEBR. PHONE 2155. 25

Wurlitzer
Anniversary
Model Console
Piano
Less than one year old!
Was $950
NOW $545
Beautiful Cherry Finish! 28c
FREE Delivery within 200 miles
Schmoller & Mueller
1212 "O" Street 432-2729

Reynolds B Flat trombone & case, like new. $75. 423-3073. 26

Electric Fender guitar with amplifier and Spanish guitar. Call 423-3202. 24

Electric Chord organ. Like new. 434-7018, evenings. 29

Pianos, Musical Instruments 37

WURLITZER
Spinet Organ!
Only $495
Other Used Organs from
$295 & Up!
FREE Delivery within 200 miles
Schmoller & Mueller
1212 "O" Street 432-2729 28c

UPRIGHT PIANOS!
Completely Reconditioned and Guaranteed. $75 & Up! FREE Delivery within 200 Miles.
Schmoller & Mueller
1212 "O" Street 432-2729

Radios, Televisions & Service 38

Ampex tape recorder. Model A-12. $250. 434-8083, evenings. 29

ANTENNAS
With our direct factory volume buying nobody can beat our prices. Shop around and call us last, but be sure you are pricing top quality, full size, Lincoln Special antennas. Call 466-2364
TELEVISION SERVICE COMPANY
249 N 48 The Convenient Location 5

"A-1 TVS" ANNUAL
CLEARANCE SALE
Reconditioned USED TVs from $9.95. Extension Speakers $3. NEW—6 transistor Radios $6.88—Antennas $9—Table Radios $9—Tape Recorders $18—Portable Stereos $54—Console Stereo $99—MOTOROLA TV & STEREO at Special Close-Out Prices. Hurry—Supply Limited.
"A-1" TV SHOP
3900 No. 56 466-2489
"North on 56th near Goodyear Plant"
Open eves. 'til 9. Sat. 'til 5
FREE PARKING 27c

ANTENNAS, $9.95. KITS, $11.95. INSTALLATION FROM $29.95. A-1 TV. 466-2489. 5c

Diekmann TV—Admiral Sales & Service. Satisfaction guaranteed. $3 anytime. Guaranteed Used TVs. 432-1838, 2238 "O". 17

50c each for 45 rpm popular records. 1510 So. 2nd. 435-2481 evenings. 24

RCA Color set. Home evenings after 6pm, 1036 Harrison. 29

TV RENTAL
Black & white or color
TELEVISION RENTAL 432-8094 13

Save time. Save Money. Bring your TV, Radios & Record Players to our Immediate Service Dept. Open daily 8am to 9pm.
TELEVISION SERVICE COMPANY
249 No. 48 The Convenient Location 5

SERVICE CALLS
WITH MOBILE REPAIR SHOP
Repair your TV right at home, from 8am to 12pm, Monday through Saturday. 8
Call 466-7544
HUNTER'S TV
ANTENNAS ONLY
FISCHER 488-0358 27

TV antennnas furnished, installed, repaired, moved. Hunter's TV. 466-7544, anytime. 18

TV antennas installed, repaired. Free estimates. Call 434-6995. 24
ZAGER ANTENNA SERVICE

YOUR TV OVERHAULED—with new picture tube, all sizes through 21 in. $39.95 19-23 in & Thinline types, slightly higher. 26c
E-Z TERMS—PICKUP & DELIVERY
A-ITV 466-2489

21 in. walnut RCA TV & Hi-Fi combination, 488-9228. -3

1962 21 inch RCA television, table model Recently reconditioned. $50. 432-2509. 24

Home Furnishings 39

Almost new meter miser Frigidaire. Perfect working condition. Reasonable. 423-7202. 24

Antique walnut double bed, new mattress complete $25. 12x24 near new green carpet & 9 ft. runner to match, $50. Lovely walnut china closet, $35. Abernathy solid walnut drop leaf dining table, $35. Roll-away bed like new, $10. 477-4376. -26

Automatic Speed Queen washer-dryer. Matched set. Guaranteed. $100. 489-3542. -3

Appliance
Sale
All merchandise checked & serviced through our shop.
WASHERS & DRYERS
Westinghouse washer & dryer, matched set $159.95
4—Gas dryers $50 to $85
5—Electric dryers $50 to $85
10—Wringer type washers priced from $50 to $85
REFRIGERATORS
1-Frigidaire $60
1-Frigidaire cross top freezer $85
1-Frigidaire cross top freezer $69
2-Inter. Harvester $50 to $85
RANGES
1-30" electric Frigidaire $85
4-40" electric ranges $45 to $65
2-36" gas ranges $45
TELEVISION
3-RCA color sets $225 to $250
1-Admiral-New 21 in. tube $ 45
1-RCA 21 in. console $ 45
1-Magnavox 21 in. console $ 50
1-Zenith 23" blond remote control $135
1-RCA 21" mahogany console $ 45
1-Zenith 17" table model $ 45
1-Zenith 21" console $ 45
Some $5 Haul yourself.
CHRISTENSEN'S
11 & M 432-5365 28c

Above average automatic washers, washer parts. Used, guaranteed service. Whirlpools, Kenmores. Credit available. 1936 D. 477-6582. 22

Almost new freezer, 13 ft. upright, $150. 488-9151 or 488-5693. 28

Automatic, Turbomatic water softener. Almost new. Excellent automatic dehumidifier. 488-7269. 27

All makes vacuum cleaners repaired. Pickup and Delivery. One day service. Hoses, bags, all parts. Hopkins, 114 No. 14, 432-1135. 9

Amana ¾ ton air conditioner. Excellent condition. Quiet running. 10 years old, this summer, but little used. Four summers not used at all. Never run at night, $80. 423-3670. 25

APPLIANCES
From the Lincoln Home Economics Classes
WESTINGHOUSE
-WASHERS, DRYERS, REFRIGERATORS, FREEZERS & STOVES.
ALL CARRY NEW WARRANTY.
BE SOLD AT DEALERS COST PRICES
GET YOUR ORDER IN NOW. AVAILABLE BY MAY 1, 1965.
Reddish Brothers Inc.
601 West Van Dorn
477-3944 26c

ACTION AUCTION CO.
6036 HAVELOCK AVE.—Appliances, furniture Buy-trade-sell. Consigned furniture welcome, 466-1622. 1c

APPLIANCES—All makes used refrigerators, stoves Guaranteed. 435-7819 Schroeder Appliance. 1834 G. 30c

Beds-Twin, regular or extra length, Bed, matching chest. 432-9156. -29

Bargains at Limings
We buy, sell, or trade.
2350 "O" St. 17c

B & B Used Furniture & Appliance. We buy, sell or trade 25
1028 P 477-8484

BLUE Lustre's super for cleaning rugs & upholstery. Rent electric shampooer $1. Lawlor's, 32 & South; 62 & Havelock. 30c

Blonde Philco TV, 21 in. miscellaneous furniture. 489-4219. 30

CONSIGN YOUR FURNITURE, APPLIANCES, TVs, TOOLS TO Layman's Auction. We can sell it for you. 2220 No. 27. 432-5822. 12

Gold's Exchange
212 So. 9th
USED FURNITURE AND APPLIANCES

Eureka upright vacuum cleaner. Six months old. $40. 477-1927. 2

For sale: Draperies. Best prices on carpet & draperies. 4900 Dudley. 24

Twin bedroom suite, dining room suite, apt. size range, piano and much more. 488-7134. 30

Twin size Hollywood bed, baby bed with new mattress. 466-4632. 27

Coldspot upright freezer, 15 cu. ft. 1½ years old, $150. 466-9231. 29

For sale: Walnut bedroom suite, box springs & mattress. Early American bedroom suite, Danish modern sofa. 4900 Dudley. 24

Good Kenmore electric range, $75. 1840 Otoe. 423-1095 afternoon. 26

Gas range & table, see 2001 Que between 8am & 3:30. -24

Good used Thor wringer type washer, $15. 435-6407. 326 No. 26. 25

Lane cedarchest, Westinghouse portable stereo, 2 piece bedroom set. 489-2209. 25

Home Furnishings 39

Kenmore gas range, 2½ years old, $85. Maple bunk beds with innerspring mattresses. $45. 489-5754. 24

Large 2-door Frigidaire refrigerator, good condition. Call 488-6306. 27

NECCHI Miracal zig-zag console sewing machine, 1964 model, makes button holes, blind hems, beautiful designs without attachments. Buy it for 8 payments of $5.65 each. Reliable 432-7342, eves 488-6100. 26c

New furniture at discount
—Warehouse sale Sat.—
—April Furniture sale—
Sat. Apr. 24. Sun. Apr. 25
Discount Warehouse 1630 O 24c

NEW GE VACUUM, swivel-top, 1964 model. Warehouse Clearance. Now 3 payments of $7.50, full price. Discount for cash 1 year guarantee. All attachments. 477-4834. 29

One wool rug, 11 ft. x 12 ft. $25. 466-8886. 25

Remodeling kitchen—Hotpoint dishwasher, built-in, 3 years old. $125. Westinghouse Rancho range, $20. White steel double kitchen sink & fixtures, $40. GE disposal, $15. 488-6798, 432-7974. 30

Robert Shaw gas range, 36 inch. Davenport and chair, year old, solid maple dropleaf table and other items to numerous to mention. 489-5038. 25

SINGER portable sewing machine, sews good, buy it for 6 payments of $4.75. Reliable 477-8209. 26c

Save at Limings
2350 "O" St. 17c

Save at Wanek's
IN CRETE 22c

Sectional, step and tables, recliner chair, wool carpet, secretarial desk and chair, metal office chairs, television. 423-3055, 1812 Prospect. 3

To close an estate a Wurlitzer baby grand piano. Antique cherrywood bedroom suite. Other furniture and dishes. 858 So. 34. 25

Used Furniture
Sale
6 ft. rug runners $2.99
Beige daveno, good
Vinyl brown recliner, very good
2 piece moss green living room suite
2 piece walnut bedroom suite
Walnut kneehole desk
Several sizes rollaway beds
Small chest deepfreeze
36 in. Roper gas range
3 pedestal Mahogany drop leaf table
Danish Walnut baby bed
English baby buggy, perfect
Lingle's 2555 Randolph 30c

Used Westinghouse air conditioner. 1-ton. Heats & cools. 220 volt. 2 year old compressor. Excellent condition. 423-6895. -26c

Used Vacuum Cleaners
SPRING CLEARANCE SALE — All makes and models. Kirby Company, 2708 Y. 16

3 piece ornate bedroom set. Ideal for antiquing. Also reclining chair. See at 2121 So. 35 after 5pm or call 488-2732. -3

2 blonde bookcase headboards, twin size. $7.50 each. 488-5938. 24

Building Material 40

A-1 Wrecking, 2 x 4's, 2 x 6's, 2 x 8's, 2 x 10's. sheeting. 423-5125. 423-9335. 13

Excellent long 2x4's, 2x6's, 2x8's and sheeting. Nice house windows. Wrecking 9 & H. 434-1998, 466-9371. -3

FARM SPECIALS
5 ft. heavy tee posts 83c
5½ ft. heavy tee posts 90c
6 ft. heavy tee posts 96c
2½x6 in. Creosote post 52c
3x6½ in. Creosote post 69c
3½x6½ in. Creosote post 85c
American barbed wire $9.45
Foreign barbed wire $7.95
2x4x4 ft. welded wire $20
26 in. hog fence, 20 rds. $15.50
Galvanized roofing, square $10.00
Steel roll roofing, roll $13.50
JOHNSON
CASHWAY
1820 R 432-2808
CASH AND CARRY 30c

Copley's. Used lumber 2x4's, 2x6s, 2x8's, oa kflooring, sheeting. 434-6576, 2424 No. 29. 4

Heavy guage 3 in. steel pipe, sheets of steel, 4x6's. 423-0611. -29

MASONITE ⅛th in. thick, approximately 1 ft. wide 6-8-10 ft. lengths, 3c per ft. Mates furnishade, 30th & Cornhusker Highway, (rear door) 9

Save money! Used lumber. Crawford Lumber, 644 West R. 435-3338, 488-1784. 19

Business Office Equipment 42

ADDING MACHINES
All Makes
TYPEWRITERS
SALES - SERVICE - RENTALS
Nebraska Typewriter Co.
125 No 11 432-4284 23

Adding machine, typewriters for rent, sale. Bloom's, 232 No. 13. 432-5258. 3

TYPEWRITERS
FELTON & WOLF
Sales & Service and rentals on all makes. 10c
1223 P 432-8577

Wanted To Buy 44

ALWAYS CASH
Wanted, furniture, one piece or a houseful. Stoves, refrigerators, TV's, bedroom suites, antiques, tools and dishes, guns, 432-5822. 21

ACH-ACH — We need furniture, one piece or houseful. 432-2277. 29c

Want to buy old junk cars. 432-3631. 7

Employment

Help Wanted Women 45 (Salaried Jobs)

AT COOPER'S DRIVE-IN
RESTAURANT
Waitresses
Day & evening hours, excellent working conditions, good pay. Apply
2420 O ST. 21

ASSISTANT
STORE MANAGER
If you now are an assistant buyer or department manager or a strong saleslady experienced in dresses, this may be your greatest opportunity. Excellent starting salary. 5 day week. Apply to Mr. Weichbrodt: 26
NATELSONS
Gateway Shopping Center

ATTENTION
GARMENT PRESSER
Excellent working conditions, good starting rate. Apply in person.
SANITARY TOWEL &
Laundry 1919 N -1

AFTERNOON
& evening positions. Full or part time. Assist dinner cook, work dinner grill, food service workers. Neatness, speed, dependability prime requisites. Experience not neccessary, own transportation. 435-2307 Mr. Macek or Jane Ryan. Ken Eddy's Restaurant. -1

AT RUSSELL
Stovers Candies Inc.
Applications are being taken for employment
Day hours
7:30am to 4:00pm
Evening
5:30pm to 11:30pm
Monday through Friday
Must be desiring permanent employment
Good physical condition
Will receive on-the-job training
Applications on file need not apply
Apply in person Monday through Friday 3
201 No. 8 3

AT RUPPERT'S
Combination Fountain & Waitress
Hours 3:30pm to 10pm, desire mature person, experience preferred, excellent working conditions, good starting pay. Apply in person, no phone calls please. 19
13 & N

ARE YOU LOOKING?
Come out to see me—I need 2 more
WAITRESSES
5:30pm to 11:30pm; also night swing shift, 4 nights week. Good starting pay, excellent working conditions. Apply
SKYLANE CAFE
56TH & CORNHUSKER -30

COOK WANTED
Kitchen work only. All company benefits. No Sundays. Apply in person: 3
WALGREEN'S
Gateway Shopping Center

Help Wanted Women 45 (Salaried Jobs)

Cashier, Waitress or
Fountain Help
Day or night, 10am-5pm or 5-12. Mondays off. Apply Jay after 7:30pm.
Tastee Inn
1530 No. 48 26

CLEANING LADY
For offices of national company. Hours 11am-8pm, 5 days week. Excellent salary, must provide own transportation. Apply at 3
United Rent-alls Inc.
2605 NO. 27TH

CLERK WANTED
Over 25, pleasant working conditions, good wages, Apply in person, Don mar Pharmacy, 1400 South. 2

Cook, 36 & Adams. Call after 4:30pm, 466-5219. Sundays, 432-7309. -30

Cocktail waitress. Must be 21-25 years old. $300 per month plus tips. Apply after 9am: The Intercom Club, located in the Hotel Cornhusker; ask for Mr. McCord. 27

DIETARY
OFFICE WORKER
Girl to do menu tallies and check tray line. Must be dependable and accurate; with high school diploma. Apply Personnel Office: 30
St. Elizabeth's Hospital

DENTAL ASSISTANT
Typing & shorthand, no experience necessary. Give personal data, salary desired & include picture which will be returned. To Journal-Star Box 716. 27

Dismissal & Housekeeper
Woman to work 3 hours, 3 nights per week doing unit cleaning. Apply Personnel office. 2
St. Elizabeth's Hospital

Experienced Waitress
Intercom club, hours 6pm to 12am. Excellent opportunity. Uniforms furnished. Apply Personnel Office. Hotel Cornhusker. 26

Experienced fry cook, also experienced waitress Day hours. Apply Westmar Cafe. 1126 N. 432-3140. -3

FULL TIME
TELEPHONE
OPERATORS
We are now accepting applications for positions at full time telephone operators. We require a high school education.
Our operators receive good wages and fringe benefits. They have good working conditions.
Apply in person Monday through Friday at the Personnel Office, Room 524, 1440 M Street, from 9 to 11am and 2 to 4pm.
Lincoln Telephone & Telegraph Co. 27

Fry cook wanted. Eddy's Blue Bird Cafe. 700 P. 477-9815. 1

Full time woman checker, experience necessary, 5 day week. Apply in person, 1000 South Street. 8

GROCERY CHECKER
needed. Must be over 35, references required. 6 day week, 2pm to 10pm. Saturday & Sunday included Apply in person. 17
BOB'S MARKET
27TH & ADAMS

General Laundry Help
PERMANENT—FULL TIME
Best Laundry & Cleaners
23RD & "O" ST. -10

GENERAL OFFICE
One girl to handle complete office work. Receptionist, Typing, Bookkeeping. Shorthand preferred, but not necessary. 41½ Hour Week. Age limit 30-45. Apply—W. F. STEELE CO., Fed. Sec. Bldg. -29c

HOUSEWIVES
EARN YOUR OWN "MAD MONEY"
WORKING PART TIME APPLY IN PERSON TO CHRISTENE KELSEY, BANQUET HOSTESS AT HOTEL LINCOLN. (9 & P.) 2

IBM KEYPUNCH OPERATOR
40 hour week. L. Messer Co. 1955 "O" St. 432-3375, Ext. 35 -1

DENTAL ASSISTANT
Interesting work in orthodontic office. Will train, part or full time. Start latter May. Apply long hand letter, photo will be returned. Journal-Star Box 709. 2

HOUSEWIVES
Earn money in your spare time, doing telephone work from ou downtown office. $1.25 hour to start. Call 477-4392 for appointment. 25

KING'S FOOD HOST
Wants one non-smoking, non drinking, lady waitress for night work. Experience not necessary. High school or equivalent. Call 489-6521 for appointment. 27

KITCHEN HELP
Lady to wash dishes and do other kitchen work. No Sundays, nights, or holidays. Apply in person, to Mrs. Hobbs, Hobbs Coffee Shop, 328 So. 10. 1

Laundry help to help operate automatic machines. Experience preferred but not necessary. 423-8687, One Hour Martinizing, 2063 So. 16. 2

LEGAL SECRETARY
Shorthand & good typing required. Previous legal experience preferred but will train. 7½ hour day, 5 day week. Send complete resume to Journal-Star Box 689. 3

LADY
for Retail Sales. Apply at Pat Ash Cameras, Gateway Shopping Center. -10

LAUNDRY HELP
Hotel Cornhusker daylight laundry, no Sunday work, apply Personnel Office. 24

LEGIONNAIRE CLUB
Salad lady wanted, apply in person. 5730 "O" St. 24

MAIDS
HOLIDAY INN
For good pay and the kind of a job that has security and a future see Mrs. Totman, Housekeeper, today, 8am-3pm. 5250 Cornhusker Hiway. 15

Models—Bette Bonn
Needs models for assignments paying $15-$35 daily. See Bette Bonn models in PERSHING AUDITORIUM events including "HOBBY SHOW" beginning soon. Call now—you may qualify. -24
303 STUART BLDG. 432-1229

National Company needs experienced direct sales manager. (With adequate qualifications inexperienced considered). Highest commission & override in Party Plan. No investment. Write Judy Lee Jewels, 8301 Nicholas or call 393-2421, Omaha, Nebr. 25

Night cashier. Drug or grocery store experience. Cheapper Drug, 1325 "O" -3

Meat wrapper, full time. Good hours, good pay. B & R IGA, 17 & Washington. 3

Needed Immediately
At
Gotfredson
Plymouth City
General Office & Cashier
Visit with Terry Bell.
Open Sunday. Closed Saturday
4714 Prescott
49 Years in College View 2c

NURSE AIDES AND REGISTERED NURSE, GOOD SALARY, FRINGE BENEFITS. ORTHOPEDIC HOSPITAL. -1

Part or full time. Would you like to earn at least $1,000 before Dec. 25? Write Jeffries Enterprises, 8301 Nicholas or call 393-2421, Omaha, Nebr. 25

Part-time cashier, age 25-40. Experience helpful, typing necessary. Interesting work. Eagle Loan Company, 432-2655. -3

PART TIME SALESLADY
Short hours, 2 days weekly. Apply Don Wolfe, Penney's Watch Dept., 13 & "O" St. Floor. 3

PBX OPERATOR
& RECEPTIONIST
Experienced, helpful but not necessary. Minimum age 20.
5 day week 37½ hours
SECURITY MUTUAL
LIFE INS. CO.
200 No. 15 477-4141 22

PERSONNEL CLERK
This full time position will offer a challenge to a career minded woman who can handle varied & interesting work. Typing 50-60.
Alertness of mind & initiative required. Some college training helpful. Age over 25 preferred. Apply Downtown employment office, 7th floor, 10-11am, 4-5pm, and 7-8pm Thursday.
MILLER & PAINE 2

Registered Nurse or Licensed Practical Nurse wanted at once, 165 bed nursing home in Council Bluffs, Iowa area. Recent graduate acceptable. Beginning salary $375 to $400. Journal-Star, Box 706. 25

Help Wanted Women 45

Saleslady for linen department. Apply to Mr. Dale. International Super Store. 48 & Leighton. -29

Small office needs secretary, able to take shorthand & with basic knowledge of bookkeeping. This is a responsible job, salary open. Call 466-7832 for interview. -30

SHORT
HOURS
SALES
These sales positions from 11am to 2pm daily offer opportunities for incentive earnings during the busy part of the day.
One opening is for accessories sales, another is in the toiletry dept. Some sales experience helpful. Additional training will be given.
Apply to our downtown employment office, 7th floor, 10am to 11am, 4 to 5pm daily, 7 to 8pm Thursday night.
MILLER & PAINE 27

SHIRT FINISHER
Experienced, age 25-40, apply in person. Williams Cleaners, 2541 No. 48. 1

Waitress. No Sundays or holidays. Apply in person, Nielson's, 2332 "O" 29

WE NEED
One person to invoice shirts. Age 25-40. No experience needed, steady employment. Apply in person. Williams Cleaners, 2541 No. 48. 1

TRAY LINE WORKER
To work on assembly line and in dish room. Food experience helpful but not necessary. Apply Personnel Office. 30
St. Elizabeth's Hospital

WAITRESS WANTED
Split shift. Must have phone & transportation. Town & Country Motel, 33 & Cornhusker. -1

WOOL PRESSER
PERMANENT
Best Laundry & Cleaners
23RD & "O" ST. -10

Wanted: A teacher for elementary grades in South Bend Neb. If interested call Ashland, Nebraska 944-6120 or write Mrs. Katherine Campbell, South Bend, Nebraska. 24

Wanted: Chambermaid. Must be able to work any one of the seven days. Must have phone and transportation. Apply Town and Country Motel, 33 & Cornhusker. 30

Waitress—Neat appearing young woman. Experienced preferred. Monday thru Friday evening shift. Plaza Bowl, 434-2700. 24

WE NEED HELP
Harold's Place
2900 No. 48th
Needs Waitress
40 hours a week
4 P.M.-to-12 P.M.
Apply in person 24

Help Wanted Domestic 48A

Babysitter, 2 children, live in.

Money to Loan 58

Phone Bob Lewis at 488-3861 for a CREDITRIGHT Loan
423 N. St. Lincoln, Neb.
25c

Rooms With Board 61

Rooms, Sleeping 62

Share Housekeeping 63

Attractive efficiency. See to believe. Business woman. 477-1587, eve.
30

Girl to share apt. Including furniture & utilities only $35. 435-3066.
26

Close in, $5 and up. Utilities. Parking. Bath. First. 488-0706.
23

Share Living Quarters 64

Capitol area—Girl share lovely apt. Non-smoking, drinking. 432-4908.
3

Girl to share 2 bedroom apartment with 3 other girls. Capitol area. 435-3295 after 5pm.
29

Girl for extra nice apt. near Bryan Hospital. Available May 1. 489-2905.
29

Woman to share lovely 2 bedroom apt. Carpeted, draped, air-conditioned. 423-7565, 423-8494 mornings, evenings.
30

Share new 2 bedroom Air conditioned carpet. Over 30 Call before 2pm 435-7764.
24

Apartments, Furnished 65

6TH & PLUM
Efficiency Apt Private bath & entrance, to see call 432-3151. 434-6959.
13c

10 & E—Ponce De Leon Apt., 4 rooms, clean private baths $65-$75. 423-6784.
-tfc

10 & L—Bachelor Apt.

Man or woman. Everything furnished. Maid service. 432-5218.
22

22 & P—Choice Efficiency Available now $55. EAGLE APARTMENTS. 228 NO. 12
12

11 & H—1 bedroom, clean, bus, laundry. 488-3814.
3

11 & H—Clean efficiency. Bus, shopping. $70, $42. 435-3814.
3

11 & C—Spacious, clean, 1 bedroom. Quiet. Laundry. $85. 488-2383.
30

14 & F—Beautiful, near new. New furniture. One bedroom. Ideal for 2 people. Laundry. $85. 488-9092.
30

15 & C—Ground floor, spacious carpeted living room, bedroom, kitchen & bath. Antenna, utilities paid. Adults. Available. $90. 432-2580.
-22c

15 & E — Capitol area. Clean 2 bedrooms, bath. Utilities. 432-4860.
-10

17 & C—Spacious attractive one bedroom, washer. $75. Utilities Available. 432-7499. Call Ad-Answer 477-7273.
-29

17 & G—Clean, comfortable efficiency. Air conditioned. Utilities. $65. 423-4655.
15

17 & F—Attractively furnished 4 rooms. Air-conditioned. Carpeted. Antenna. Laundry Utilities $115. Adults. 432-4686.
1

17 & R—University campus, 2 rooms, bath. Adults Only. $55. 423-2355.
30

17 & D — Attractive efficiency, air-conditioned. Utilities. $95. Inquire 2nd floor.
-tfc

18 & F—4 room upper, bath, quiet. Adults. 435-2939.
1

18 & Prospect—Nice 3 room apt. Shopping center. Garage. Utilities. Married couple. Eves. weekends 488-4035.
-29

18 & A—Upper, 2 bedroom. Utilities. Child. May 1. 423-4550.
-30

18 & E—Extra clean, 3 rooms. Large living, washing facilities, parking. $80. 423-7686.
-29

Efficiency—New brick deluxe bedroom. Carpeted, air conditioned. Laundry. Adults. Parking. 488-2383.
3

Washington — Beautifully furnished 2 bedroom. Carpeted, air-conditioned. Garage. Adults. $125. 489-2926.
14

New carpet. Private First Compact efficiency. Central air. Utilities. Adults. Air-conditioned. 432-5056, 432-7755.
12

Garfield—Basement apt., shower. Working couple, gentleman. Appointment.
3

Available now, 3 rooms, furnished, brick building. Adults. $70. 477-2972.
22

Beautiful living room, bedroom, kitchen, bath. Shower, garage. Semi-basement. $75.
3

Handsome New 1 bedroom apartments. Washing facilities. $115 & $125. 488-3814.
12

11 & H—1 bedroom, clean, bus, laundry. $85. 488-3814.
3

11 & C—Spacious, clean, 1 bedroom. Quiet. Laundry. $85. 488-2383.
30

14 & F—Beautiful, near new. New furniture. One bedroom. Ideal for 2 people. Laundry. $85. 488-9092.
30

15 & C—Ground floor, spacious carpeted living room, bedroom, kitchen & bath. Antenna, utilities paid. Adults. Available. $90. 432-2580.
-22c

15 & E — Capitol area. Clean 2 bedrooms, bath. Utilities. 432-4860.
-10

17 & C—Spacious attractive one bedroom, washer. $75. Utilities Available. 432-7499. Call Ad-Answer 477-7273.
-29

17 & G—Clean, comfortable efficiency. Air conditioned. Utilities. $65. 423-4655.
15

17 & F—Attractively furnished 4 rooms. Air-conditioned. Carpeted. Antenna. Laundry Utilities $115. Adults. 432-4686.
1

17 & R—University campus, 2 rooms, bath. Adults Only. $55. 423-2355.
30

17 & D — Attractive efficiency, air-conditioned. Utilities. $95. Inquire 2nd floor.
-tfc

18 & F—4 room upper, bath, quiet. Adults. 435-2939.
1

18 & Prospect—Nice 3 room apt. Shopping center. Garage. Utilities. Married couple. Eves. weekends 488-4035.
-29

18 & A—Upper, 2 bedroom. Utilities. Child. May 1. 423-4550.
-30

18 & E—Extra clean, 3 rooms. Large living, washing facilities, parking. $80. 423-7686.
-29

Efficiency—New brick deluxe bedroom. Carpeted, air conditioned. Laundry. Adults. Parking. 488-2383.
3

Washington — Beautifully furnished 2 bedroom. Carpeted, air-conditioned. Garage. Adults. $125. 489-2926.
14

New carpet. Private First Compact efficiency. Central air. Utilities. Adults. Air-conditioned. 432-5056, 432-7755.
12

Garfield—Basement apt., shower. Working couple, gentleman. Appointment.
3

Available now, 3 rooms, furnished, brick building. Adults. $70. 477-2972.
22

Beautiful living room, bedroom, kitchen, bath. Shower, garage. Semi-basement. $75.
3

Handsome New 1 bedroom apartments. Washing facilities. $115 & $125. 488-3814.
12

2 & H—1 bedroom, clean, bus, laundry. $85. 488-3814.
3

2 & H—Clean efficiency. Bus, shopping. $70, $42. 435-3814.
3

2 & C—Spacious, clean, 1 bedroom. Quiet. Laundry. $85. 488-2383.
30

2 & F—Beautiful, near new. New furniture. One bedroom. Ideal for 2 people. Laundry. $85. 488-9092.
30

2 & C—Ground floor, spacious carpeted living room, bedroom, kitchen & bath. Antenna, utilities paid. Adults. Available. $90. 432-2580.
-22c

2 & E — Capitol area. Clean 2 bedrooms, bath. Utilities. 432-4860.
-10

2 & C—Spacious attractive one bedroom, washer. $75. Utilities Available. 432-7499. Call Ad-Answer 477-7273.
-29

2 & G—Clean, comfortable efficiency. Air conditioned. Utilities. $65. 423-4655.
15

2 & F—Attractively furnished 4 rooms. Air-conditioned. Carpeted. Antenna. Laundry Utilities $115. Adults. 432-4686.
1

2 & R—University campus, 2 rooms, bath. Adults Only. $55. 423-2355.
30

2 & D — Attractive efficiency, air-conditioned. Utilities. $95. Inquire 2nd floor.
-tfc

2 & F—4 room upper, bath, quiet. Adults. 435-2939.
1

2 & Prospect—Nice 3 room apt. Shopping center. Garage. Utilities. Married couple. Eves. weekends 488-4035.
-29

2 & A—Upper, 2 bedroom. Utilities. Child. May 1. 423-4550.
-30

2 & E—Extra clean, 3 rooms. Large living, washing facilities, parking. $80. 423-7686.
-29

Efficiency—New brick deluxe bedroom. Carpeted, air conditioned. Laundry. Adults. Parking. 488-2383.
3

Washington — Beautifully furnished 2 bedroom. Carpeted, air-conditioned. Garage. Adults. $125. 489-2926.
14

New carpet. Private First Compact efficiency. Central air. Utilities. Adults. Air-conditioned. 432-5056, 432-7755.
12

Garfield—Basement apt., shower. Working couple, gentleman. Appointment.
3

Available now, 3 rooms, furnished, brick building. Adults. $70. 477-2972.
22

Beautiful living room, bedroom, kitchen, bath. Shower, garage. Semi-basement. $75.
3

Handsome New 1 bedroom apartments. Washing facilities. $115 & $125. 488-3814.
12

Apartments, Furnished 65

6TH & PLUM
Efficiency Apt Private bath & entrance, to see call 432-3151. 434-6959.
13c

10 & E—Ponce De Leon Apt., 4 rooms, clean private baths $65-$75. 423-6784.
-tfc

10 & L—Bachelor Apt.

Man or woman. Everything furnished. Maid service. 432-5218.
22

22 & P—Choice Efficiency Available now $55. EAGLE APARTMENTS. 228 NO. 12
12

11 & H—1 bedroom, clean, bus, laundry. $85. 488-3814.
3

11 & H—Clean efficiency. Bus, shopping. $70, $42. 435-3814.
3

11 & C—Spacious, clean, 1 bedroom. Quiet. Laundry. $85. 488-2383.
30

14 & F—Beautiful, near new. New furniture. One bedroom. Ideal for 2 people. Laundry. $85. 488-9092.
30

15 & C—Ground floor, spacious carpeted living room, bedroom, kitchen & bath. Antenna, utilities paid. Adults. Available. $90. 432-2580.
-22c

15 & E — Capitol area. Clean 2 bedrooms, bath. Utilities. 432-4860.
-10

17 & C—Spacious attractive one bedroom, washer. $75. Utilities Available. 432-7499. Call Ad-Answer 477-7273.
-29

17 & G—Clean, comfortable efficiency. Air conditioned. Utilities. $65. 423-4655.
15

17 & F—Attractively furnished 4 rooms. Air-conditioned. Carpeted. Antenna. Laundry Utilities $115. Adults. 432-4686.
1

17 & R—University campus, 2 rooms, bath. Adults Only. $55. 423-2355.
30

17 & D — Attractive efficiency, air-conditioned. Utilities. $95. Inquire 2nd floor.
-tfc

18 & F—4 room upper, bath, quiet. Adults. 435-2939.
1

18 & Prospect—Nice 3 room apt. Shopping center. Garage. Utilities. Married couple. Eves. weekends 488-4035.
-29

18 & A—Upper, 2 bedroom. Utilities. Child. May 1. 423-4550.
-30

18 & E—Extra clean, 3 rooms. Large living, washing facilities, parking. $80. 423-7686.
-29

Efficiency—New brick deluxe bedroom. Carpeted, air conditioned. Laundry. Adults. Parking. 488-2383.
3

Washington — Beautifully furnished 2 bedroom. Carpeted, air-conditioned. Garage. Adults. $125. 489-2926.
14

New carpet. Private First Compact efficiency. Central air. Utilities. Adults. Air-conditioned. 432-5056, 432-7755.
12

Garfield—Basement apt., shower. Working couple, gentleman. Appointment.
3

Available now, 3 rooms, furnished, brick building. Adults. $70. 477-2972.
22

Beautiful living room, bedroom, kitchen, bath. Shower, garage. Semi-basement. $75.
3

Handsome New 1 bedroom apartments. Washing facilities. $115 & $125. 488-3814.
12

Apartments, Furnished 65

3426 Starr—Attractive one bedroom. At College district. Utilities furnished. 434-2297 or 466-6372.
-30

3536 Cornhusker Highway. Red Barn. 2 rooms. Fully air-conditioned. Utilities paid. 432-5938 or 488-0231.
1

3633 So. 52—One bedroom apt. Private entrance & bath, $60, utilities paid. 423-5966, 488-0432.
-tfc

3818 So. 47—Redecorated basement. New tiled floor. 2 bedrooms. 432-1806.
-15

4230 "O"—Clean apartments. Utilities paid. Trailer parking. Children accepted. 432-9679.
28

4321 Lowell—Efficiency apartment. Second. Private bath, entrance. $45 plus utilities. Near bus. 488-3122.
-30

5127 Cleveland—3 rooms. First floor. Private bath. Adult. 466-1610.
-26

6120 Haydock—Available 3 rooms, bath. $65. Utilities. 488-4755, 477-7352.
-20

Air district—Clean, nicely furnished. One bedroom. Utilities paid. Available May 1. 435-6273.
27

All private semi basement, air-conditioned, working couple. $75. 423-7322, 2737 A St.
25

Available now—Capitol area. 2 bedroom apt. Private bath, entrance. Third floor. Utilities paid. 432-7797.
15

Available—3 rooms, bath, utilities. Employed couple. Southeast. 488-6667.
16

Adults only. Air-conditioned bedroom apt. Utilities. Close. Bus. 477-2225.
-tfc

APT. SEEKING

Lincoln's One Stop
312 UNITS—16 LOCATIONS
Shurtleff's
1309 L
Days 435-5241 Evenings 489-1823
-tfc

Bethany — 2 rooms, kitchenette, bath. Stove, refrigerator. Newly decorated. Carpeted. $49.50. Utilities. Adults. 466-5685.
23

Clean 2 bedroom mobile home. Utilities furnished. $20 week. 432-0265.
-27

Clean, nicely furnished 3 rooms and bath. Air-conditioned duplex apt. $95. 225 No. 32. 435-3443.
-25

College View — 2 bedroom apt. Carpeted, air-conditioned, stove, refrigerator. $105. 488-1432.
3

Clean 3 room basement apt. Washer, antenna, dehumidifier. Garage. Utilities paid. Working couple. No children or pets. Now available. 477-3863.
25

Colonial, spacious living room, dining, bedroom, bath. Utilities paid. 477-8478.
28

Completely private. Garden space. Large 2 bedroom mobil home. 1 child ok. 1200 So. Burlington. 423-2095.
27

DUPLEX

Available living room, bedroom kitchen, bath, private parking. Utilities furnished except lights. $85. 435-5351.
27

For married couple, quiet neighborhood, clean 3 room basement. Utilities paid. Shower. $55. 432-4693.
432-6064.
1

First floor, 1 room efficiency. Private entrance and bath. Suitable single, senior, citizens. 2400 N. 432-2418.
23

Kitchen, living room, bath. Available now. 432-1702 after 5pm. 423-6291.
24

NEAR UNIVERSITY
Near new modern, one bedroom apt., air-conditioned. $75.
BELMONT REAL ESTATE
477-2760 432-3067
15c

Near Ag College—Extra large (1500 sq. ft.) 2 bedroom main floor apt. Oak finished, fireplace—it's real impressive! $100, utilities paid. Move in now, move out September 1. Tomek, 432-6158.
30c

Living room, bedroom, kitchen, full bath, basement apt. Antenna, washing facilities. Southeast. Utilities, $65. 434-8000.
-30

Lovely 3 rooms, kitchen, dining area. Woman, couple. References. 432-4909.
23

LOVELY WEDGEWOOD

Spacious 1 bedroom unit. Carpeted throughout. Tiled bath with tub & shower. Central air. Laundry. Storage. Garage. $130.

AG COLLEGE

New 1 bedroom unit. Central air. Tiled bath with tub & shower. Carpeting. Laundry. Storage. Parking. $115.

ART JOHNSON REALTY
488-3000 466-5843 434-8014

Nice efficiency apt., on busline near Gateway. Private entrance and bath, garage. 488-0372.
25

One bedroom, electric stove, newly decorated, 432-2275 before 5pm.
1

Paneled 3 room basement. Dehumidifier. Utilities. Adults. $75. 435-3100.
27

Redecorated, completely furnished basement apt. Utilities. Adults. 466-4003.
-26

Second floor studio apartment. Newly decorated. Carpeted. All utilities paid. Garage available. Adults. $75. 435-4033.
15

Small, 1 bedroom apartment. Utilities. 434-6766, days, 477-1733, evenings. Sundays.
29

TRAILERS for rent—1, 2, 3, bedrooms. 2625 No. 9. 477-6563.
9

Trailer home. Couple preferred. 2545 Theresa. Shamrock Trailer Ct.
24

TRAILER APARTMENT

1, 2, & 3 bedroom. Rent or buy
Inquire lot 12, 2230 West "O".
3

1 & 2 bedroom apt. Available. Soft water. Maytag. Telephone. 432-4963.
22

2 bedroom nicely furnished, near Weselvan. Off street parking. 466-1138.
27

3 room basement. Redecorated. Utilities, washing facilities, antenna. 423-8094.
29

3 room apts. Close in. Utilities. Inquire Cloverleaf Motel. 435-2191.
5

$80—Two bedroom house furnished. 3 room apt., $45. 466-1811.
-1

$55 — First floor. 3 rooms, bath. Private. 4020 So. 49. 488-2243.
4

2 bedroom basement. Uni Place. $60. Share utilities. Harrington's Assoc. 488-2502.
27c

3 rooms furnished. Private entrance, bath. Clean. 477-1927. 1510 So. 12.
3

Apartments, Unfurnished 66

12 & E—1212 E—One bedroom apartment, built-in range, refrigerator. Air-conditioned. Tile bath with shower over tub. $100 per month including hot water heat. Duane Larson Construction Co., 466-0696, or 489-1739, evenings.
-tfc

13 & A—Beautiful new large 2 bedroom apartment. Middle-aged adults. No pets. 432-8459 week days.
21

13th & South vicinity. 4 rooms. Stove. Refrigerator. Adults. 466-4801, 423-2812.
-26

17 & PAWNEE

17 & Pawnee—Woodshire Manor. 2 bedrooms, stove refrigerator, air-conditioned, off-street parking. 1 bedroom. 423-6991, 423-9195.
-3

17 & R — 2 bedroom, ground floor. Utilities paid. 488-6131.
24

22 & C—Sunny 3 rooms, bath. Garage. Air-conditioned. $65. 488-1070.
-30

26 Ballentine—2 bedroom lower. $68.50 or $72.50. Children. Stove, refrigerator. Available. 423-2401 after 6.
1

26th & Sheridan, large 3 bedrooms. Second. Spotless. Children welcome. Bus. Garage. $80. Shade trees. 435-6395.
-1

47 & ST. PAUL

1 bedroom apartment on first floor. Private bath and entrance. All utilities paid. $59. 488-1729, after 5pm.
26

48th and South Street. 2 bedroom apartment, full basement, dining area, parking space. $95. Equitable Realty. 489-1071, 477-4118.
26c

49 & COLFAX

One bedroom 4-plex Stove, refrigerator, central air conditioning, finished basement. $85 434-2308.
30

25 & "O"—2 bedroom. Utilities. Stove, refrigerator. Second floor. 432-2298.
3

56 & Benton

BRICK 4-PLEX

These beautiful apartments are NOW AVAILABLE. Each features:
2 bedrooms—Bath—Living Room Kitchen—
Full Private Basement
Conveniently located close to bus stop and grade school

For an appointment to see them, call:
434-1320. . .
434-5247
. . .466-7864
Remember, we also have
Open House Sundays 2-5
29

6TH & HUNTINGTON

Comfortable 1 bedroom duplex, large living room, stove, refrigerator. Garage. $70. 488-1716, 488-2541.
26

66 & Havelock Ave. 4 plex units available. Stove, refrigerator, air conditioner. 2 bedroom. $99.50. 466-2348.
-14c

120 So. 28—Attractive first or second. Clean. Refrigerator, stove. 432-3632.
-7

125 So. 52—Newer 2 bedrooms, appliances, laundry, air conditioning. 489-4855.
7

110 So. 28—4 rooms first floor. Newly decorated. Telephone. 432-6128.
26c

Apartments, Unfurnished 66

311 SO. 82

Nice one bedroom first floor duplex with basement and garage. $90. See FIRST REALTY of Lincoln 432-6542
-tfc

82 So. 78—Four rooms, bath. Upper duplex. Stove, refrigerator, washing facilities. Utilities. Child accepted. 435-2705.
2

521 SO. 22

Clean redecorated 3 room apt. stove, refrigerator. Heat furnished. $57.50. 423-1617, 423-8083.
-tfc

543 SO. 38

One bedroom, air-conditioned, stove, refrigerator, carpeting. Finished basement. Adult. No pets. 488-0044.
-tfc

7 So. 11 Super-deluxe five rooms and bath. First floor. New electric kitchen, fully carpeted, new ceramic bathroom, heat furnished. Adults. 423-6255.
27

808 Peach 3 room unfurnished. Stove, refrigerator furnished, utilities paid. $60. 432-2231.
-tfc

839 So. 40—2 bedroom semi-basement. Stove, laundry facilities.
-tfc

855 So. 29 Spacious 2 bedroom duplex. Stove, refrigerator furnished. Kitchen Near bus and shopping. Children okay. $80. 488-6136.
26

920 Garfield—One bedroom, first floor, private bath. 423-6532.
1

940 So. 42—2 bedroom upper brick. Stove, refrigerator. $80. 423-5408.
-21

941 Garfield—3 room Unit for rent with heat & light furnished, private entrance, stove and refrigerator and garages. Also laundry equipment. Blue Jovnt 488-2315 or 434-5661, or 488-2860.
25c

1125 No. 26—Second floor, air-conditioned 2 bedrooms. $55. 435-5777.
2

1135 So. 31—3 rooms, ground floor. 423-5772, after 6pm.
20

1201 IDYLWILD DR. 5 room duplex. Garage. Stove, refrigerator. 423-4617.
1

1208 G — Two large rooms, kitchenette, bath. Stove, refrigerator. Entrance. Adults.
20

1234 C—Excellent five-room, 2 bedrooms, screened porch. $100. 434-1525.
23

1329 G—Entire first floor of large home. All carpeted. Remodeled kitchen with built-in oven and range. Garage. 423-6383, after 6 and on weekends.
2

1401 G—Clean 4 rooms, bath. First floor. Available. Adults. 435-4255.
24

1405 Idywild — 2 bedroom, fireplace, stove & refrigerator. At College Assoc. Harrington Assoc. 488-2302.
24c

1411 No. 21—Upper 5 room duplex. 2 bedrooms, $65, heat furnished. Married student couple. 488-5775.
-19

1420 C

New, spacious, central air-conditioned, 1 bedroom apartment. Inviting 13x18 ft. living room. Balcony, 18 ft. draped picture window. Glamorous ceramic tile bath. With tub-shower. Built-ins — closets galore. Adults. Lease. Utilities paid. $120. Appointment only. 477-2967.
A

1516 No. 31—Exceptionally clean 2 bedroom. Large kitchen with stove, refrigerator. Most utilities furnished. Washing facilities available. Fenced yard. Off-street parking. Reduced. $85. 434-2761.
30

1530 WASHINGTON — 2 bedrooms, stove, refrigerator, basement. $65 mo.

1702 K—Large 2 bedroom first floor apt. $75, utilities paid.
27c

HINKLEY REALTY 466-1961
489-2378 432-7393

1700 Euclid—Exceptional 2 bedroom, large living (fireplace), kitchen, tile bath—shower. Utilities. $80. 423-4100.
3

1704 Dakota—Fine 2 bedroom, regular dining room, carpeted, air-conditioned apt. home. Excellent location. $135. 423-4663 or 422-5344.
21

1719 Sumner—Basement apt. 1 bedroom, kitchen with stove & refrigerator, utility room. Private bath. $50 utilities paid. Evenings after 5pm weekdays. 434-1933.
3

1719 Sumner—1 bedroom, living room, private bath. Kitchen. Automatic washer. Utilities paid. $85. Evenings, after 5pm, weekdays, 434-1933.
2

1719 Garfield—Very clean one bedroom basement apt. Stove, refrigerator, heat, garbage furnished. $45. Information call 423-8175.
29

1740 C—2 bedroom, large living, kitchen. Over garage. Small child accepted. Busline. Utilities. $75. 423-4100.
3

1814 No. 68—Nice 3 room apartment. All utilities except lights. $50. 466-0306.
30

1928 E

This clean well decorated one bedroom at $75 is real close in, has stove, refrigerator, laundry & off street parking. 432-1716.
25c

2107 J—1 room apartment. All modern. Utilities all paid. 477-2102.
14

1922 C—Large 2nd floor apt. 2 bedrooms, wall-to-wall carpeting. Stove, refrigerator, 432-9736, 488-2742.
1

2136 C—Remodeled, nice, clean, 2 bedroom apartment. Electric stove, refrigerator furnished. Call 423-6108.
3

2202 Washington, adults. Cheery large rooms. Refrigerator, stove, utilities. $55.
-26

2324 So. 19—First floor 2 bedrooms, carepting, gas paid, adults. Available May 1. Seen only.
25

2325 So. 14—2 bedroom deluxe apartment. Near Lincoln General Hospital. Adults. Washer-dryer furnished. Storage. Air-conditioned. Electric kitchen. Carpeted and drapes. 392-1993, days, 488-0134, evenings and Sundays. Available now.
3

2555 So. 13—Clean 1-2 bedroom. Large living room. Private entrance. Bath. Utilities. Stove, refrigerator. Laundry. Garage. $85. 488-0266, 432-9055.
-26

2701 No. 27—2 bedroom court apt. $57.50. Child accepted. Available now. 435-8551.
15c

2815 Washington—One bedroom brick duplex. Stove, refrigerator. $70. 488-5284, after 4pm.
2

2915 R—1 rooms, kitchen furnished. Second floor. 477-5131, 432-9950.
25

2918 S—4 rooms. Stove, refrigerator, heat furnished. $75. 432-1093. 489-1792.
3

3114 Holdrege—Stone duplex. Upper 4 rooms. Bedroom. Refrigerator, stove, disposal, antenna. 434-2882.
21

3025 So. 12 — Nearly new 2 bedroom brick duplex. Frigidaire and stove. Air-conditioned. Full basement. Garage. $120 month. 489-5244.
-19

3032 N—5 rooms & bath, first floor, utilities paid, $80. FELTON REAL ESTATE, 432-6631, 489-5608.
-30c

3045 Starr—3 bedroom, yard & garden space, stove, 489-6215.
27

3131 Dudley—Three rooms, bath. $40. Stove, refrigerator. Nice. 435-6052.
-21

3304 So. 40 — Clean attractive bedroom, living, kitchen, large closets. Tile bath — shower. Utilities. $75. 423-4100.
3

3305 P—Upper duplex, 4 rooms, bath. Utilities paid. Available. $65. 466-2348 days, 466-0851 evenings, weekends.
-3

3773 "O" — Newly decorated, roomy, 2 bedroom stove. Stove, refrigerator & air. $90. 423-7003.
1

3907 O—Large 2 bedrooms, air-conditioned, garage. Available May 1. 489-5222.
-8

3918 So. 47 — Redecorated 7 rooms, first floor. School close. 432-1806.
-15

4236 Baldwin—2 bedroom upper $65, utilities paid. 477-3201, 434-7040.
1

4835 SOUTH

Lincoln's finest 2-bedroom apartment. Beautifully decorated, large living room and dinette. Modern kitchen, bath. Stove, refrigerator furnished. Plenty of closet space. Private basement. On busline. $95. 488-7047.
14

2010 B—Two bedroom upper duplex. Carpeted. Fireplace. Air-conditioned. Stove, refrigerator. Garage. $110. 488-7586, 488-5954.
-29

4325 North 66—New 2 bedroom unit in duplex. Air conditioner. Large modern kitchen. Unfurnished $80. With stove, refrigerator $90. 466-2348.
-14c

4843 Colfax—Dawes School. Real nice 1 bedroom. Stove, refrigerator. Nice room. Has bath, closets. Air-conditioned. Available May 1. 466-2735, 466-0952.
24

5019 Bancroft—Newer 2 bedroom apt. Living room, kitchen, bath. Automatic washer. Immediate possession. For appointment phone 477-8911 days.
28

5341 ERVIN

Available—Deluxe 2 bedroom, stove and refrigerator, central air, private basement. $115. No pets. Ray Higgins, 489-1828.
-1

5615 Havelock—Excellent 2 bedroom. Stove, refrigerator. Air-conditioned. 434-1525.
28

Ag College—First floor one bedroom in 4-plex. 488-5682, evenings.
3

AG COLLEGE

New one bedroom unit, carpeted throughout, tile bath with tub & shower, central air, laundry, parking. $110.

ART JOHNSON REALTY
488-3000 434-8014 488-1163 466-5843
19c

Brick duplex — 2861 Washington. Three rooms and full basement. Garage. Stove, refrigerator. $77.50. 423-3620, 423-3933.
26

BRAND NEW

Two bedroom apartments. 466-7188 evenings: 466-2394 days.
15

BUDGET MINDED

this 2 bedroom with 5 large closets in a walkup. Can work out part of rent as caretaker. 1236 H. $75. Stove, refrigerator, 432-1716.
25c

Caretaker, part rent 3 rooms, bath. Air-conditioned. Garage. 488-1070.
-30

Clean & well decorated 2 bedrooms, 3 large closets. Nice kitchen & bath. Stove, refrigerator, automatic washer. Vacant $78, utilities paid. Near 30th & N. Tomek, 432-6158.
28c

Centrally located, 2-bedroom apartment. All utilities. Stove refrigerator furnished. Second floor 432-2298.
3

CLEAN

2 bedrooms, down, new cupboards, 220, antenna. Call 432-4125.
-22

Apartments, Unfurnished 66

DUPLEX

AIR-CONDITIONED Deluxe duplex with two large bedrooms, big carpeted living room, kitchen built-ins, stove, $150.
ROSE REALTY of Lincoln 432-0543
-tfc

HAROLD PROCTOR

Large 2 bedroom upper DUPLEX apartment near 20th & South. Garage. Share has trees. Tenant pays own utilities. Available May 1st. $75. Call 488-0250.
27

Care for small lawn and sides. No snow removal in winter.
HAROLD PROCTOR REAL ESTATE
"O" Telephone 477-7273

Lovely 2 bedroom apt. Stove and refrigerator furnished. 1807 Holdrege. Call 488-6303 or 466-2606.
1

LOOK

Your own thermostat. 84s F. 1 bedroom upper duplex, stove, refrigerator. Heat, water, garage furnished. $75. 1141 So. 17th. Inquire at 941 So. 8th.
25

Large country one bedroom apartment. Stove, refrigerator. 423-8192.
2

NEARLY NEW

604 NO. 29

Large 2 bedroom with large living room, space for washer & dryer, nice kitchen, available now.
23c
A & B REALTY CO.
Office 466-7983
WILLARD WASSUNG 435-4633.

Newer brick 4-plex. Washer, dryer, stove, refrigerator, antenna. 2544 J. 488-2573.
3

Nice 2 bedroom duplex apartment. Large rooms, carpeted throughout. 2121 Euclid. 489-5080.
1

NEAR GATEWAY

New home like deluxe 2 bedroom. Carpeted, draped, large closets. All electric kitchen with spacious cupboards. Individual laundry & air conditioning. $125. 488-0250.
27

Nice 2 bedroom. Near Capitol Stove, refrigerator. Off street parking. 423-5570.
27

Nice 2 bedroom, living, kitchen, bath. Electric stove, refrigerator, air conditioner, antenna. $77.50. 423-1966.
29

NEWLY DECORATED

2 bedroom upper apt. Large living room, carpeted. Colored bath. All utilities including air conditioning. $95. 423-2929, 423-8497.

Nearly new, brick duplex, 1 bedroom, ground floor. Close. Parking. Stove, refrigerator. Immaculate. 432-3223, 489-4844.
30

One bedroom, stove, refrigerator. Attractive, carpeted. $45. 1752 No. 21. 489-1667.
24

Northeast, large daylight basement. Stove, refrigerator garage. Infant. $75. 466-4179.
29

NEW 4-PLEX

5442 Ervin—4 rooms. 2 bedrooms, stove, refrigerator. Space for washer & dryer. $107.50. 434-5335.
25

SOUTHEAST LINCOLN—4 Large rooms with large bath. New stove, utilities furnished. 4643 Calvert. $85.

418 So. 25—First floor 4 room. Heat and water furnished. $65.

1826 D Street—May 1st. Basement apt. Nice. Some furniture. $65. Utilities Furnished
Lindeen Co. 432-8077
25c

Uni Place—Lower 2 bedroom. Refrigerator, stove. Fully carpeted. Utilities except lights. Available Apr. 25. 466-8130.
24

WAVERLY

Nice one bedroom. Nearly new. $95. Call 466-1971.
25

WEDGEWOOD MANOR

New one bedroom. Central air-conditioned. Patio. 423-1893 after 5pm.
1

2 bedroom apartments. Near school. Furnished and unfurnished $50 to $70. 435-4434.
22

2 bedroom, opposite Huntington School. Uni Place. $65 plus utilities. 466-4192, 466-5619.
20

2 BEDROOMS—1638 C

Newer 6-plex. Carpeted. Stove, refrigerator. Tiled bath with tub & shower. Air-conditioned. Full basement. $110 per month.
2c

ART JOHNSON REALTY
488-3000 488-1163 434-8014 466-5843

$55—First floor apt., 4 rooms, bath, stove, refrigerator, antenna, well located, child accepted. 488-4181.

2 bedrooms, upstairs. Stove, refrigerator. $45 plus utilities. May 1, 423-6192.
-29

2 bedroom duplex, vicinity Wesleyan. Available May 1. 423-6519.
1

1 bedroom apts. Very nice. Reasonable. No pets. 477-4351.
27

2 bedrooms, stove, refrigerator. Newly carpeted. Wood burning fireplace. Available May 1. $105. Phone Quentins, 432-3645 9am to 5:30pm.
29

3 room apartment in side-by-side duplex. $60 Utilities paid. Walk in to see. 2923 E. 488-2484.
26

5 rooms, 2nd floor duplex, garage, bus, shopping area, southeast, no smoking, drinking. 423-4330.
30

4 room lower duplex, Bethany. Available now. Stove, heat furnished. For information call 466-2714.
-19

$50—First floor apt. Living room, bedroom, kitchen, bath. Stove, refrigerator. Antenna. Well located. 488-4181.
1

Apartments, Furn. & Unfurn. 67

13th and Garfield—Brand new 1 bedroom apts. Furnished or unfurnished. $90 to $125.
A. HOCK JR., BUILDER
432-6539 477-7923

14 & LAKE

Vicinity—2 bedroom, just redecorated. $75. Off-street parking. 423-6702.
1

15 & D—Clean 1 bedroom, basement. Utilities. Adults. $62. 466-0331.
1

AVAILABLE NOW

Large clean 2 bedroom duplex, near shopping & transportation, reasonable. Call 432-6815 or 488-3187.
30c
CHAMBERS-DOBSON

ATTENTION BRIDES—
BOTH OLD & NEW

Bring your grooms to see Galaxie Gardens for cool, clean, comfortable, suburban type living in a downtown location. Close to everything including university. Walk or bus by the door. New 2 bedroom deluxe apts. available June 1. One bedroom for August & September occupancy. 2035 J St. 435-7820, 488-3307.
-3

BRAND NEW!!

20 & Washington—Beautiful, 1 and 2 bedrooms. Carpeted throughout. Ceramic bath with tub and shower. Air conditioned. Storage. Laundry. Utilities furnished except electric. $105-$125. 488-2383.
30

660 So. 19—2 bedroom upstairs, stove, refrigerator furnished. $50, electricity, water paid. 423-1812, 423-2447.
-30

941 Garfield—3 room Unit for rent with heat & light furnished each with private entrance, stove and refrigerator and garages. $65. Also laundry equipment Blue Jovnt 488-2315 or 434-5661, or 488-2860.
17c

1034 So. 24—2 rooms. Stove, refrigerator. Antenna. Laundry. Reasonable. 423-3770.
10

2445 Dudley—First floor, 2 bedrooms, kitchen, bath, living room, private hallway, entrance. $30. 432-2773.
1

AG COLLEGE AREA

New deluxe 1 bedroom, carpeted, drapes, beautiful kitchen, large bedroom and living room plus dining. Paved parking. Central air laundry. From $105 unfurnished to $130 furnished 466-4391 or 488-3307.
26

1328 E

Lovely new one bedroom garden apartment. Carpet, drapes. Available. Very reasonable 477-3306, 423-1731.

1603 Sumner—Business or professional woman, one room, dressing room, efficiency apt., private entrance, ground floor, very reasonable. 477-8146.
2

1819 Washington—Large lower duplex. Drapes, fireplace, utilities. $75. 423-5747.
-19

1924 M

1 & 2 BEDROOMS, WALKING DISTANCE TO DOWNTOWN, ALL UTILITIES PAID COMPLETELY REDECORATED, UNDER NEW MANAGEMENT. 432-0265.
6

2110 G Large duplex, furnished or unfurnished. 423-7818.
28

3233 T—Furnished. 3235 T—Unfurnished. Vacant. 477-5907.
-3

6108 Havelock—Like new. Five large rooms. Two bedrooms, stove, refrigerator. Antenna, drapes. Air-conditioned. Must be seen. $90. 466-3669.
2

6835 Collax—Near new brick 4-plex. One bedroom apartment. Air-conditioned, stove, refrigerator, private basement. Available immediately. $70. Call 435-2111 for appointment.
-28

Classified Display



Houses For Rent 69

Available now 3 bedroom home, carport. Gateway area. northeast.
22

Bennet, Nebr.—3 bedroom, nice Contact Les Thomas after 5pm.
25

Blue Jovnt Realty 488-2315
Irvin School—2 So. 30—2 bedrooms, 10% down. Large living room, fireplace.

2939 Everett, 3 bedrooms, lower unit in duplex includes stove and Refrigerator. 10% down. Lots of storage space. Off-street parking. Lawn mowed. $95.
Blue Jovnt Realty, 488-2315 or 488-2890 or 434-6981.
2nd

Quarter section, partly improved, southwest Lancaster. Possession.
22

Five miles East of Crete. Nice improvements, good well. Immediate possession. $15,500. Crete 826-2253 Daytime, 826-3572 evenings.
28

Start FARM LOANS
Mark & Pace Woods
3737 South 27 423-6500
-21c

$125 acre, 160 acres. Old buildings. All season running creek in pasture. Near Valparaiso.

$200 acre, 140 acres West of Ceresco. Unimproved. 80 acres grass, nice pond.

$225 acre, 470 acres improved near Raymond. Pasture, ponds. Would divide.

$275 acre, 320 acres improved. Much fine, level land

Money to Loan 58

Phone Bob Lewis at 489-3861 for A CREDITHRIFT Loan 4221 "O" St. Lincoln, Neb. 25c

Rooms and Board

Rooms With Board 61

1144 F—Room-board for 1 or 2 employed men. 435-7336. 30

2430 R—Men, showers. Private room, TV. Refrigerator. Meals optional. 432-8372. 22

Room with board (optional) clean, comfortable. 1444 Burr. 423-9660, evenings. 27

Rooms, Sleeping 62

253 So. 29—Men. Everything furnished. Private entrance. Cafes near. 477-1131. 22

1108 H—Large sleeping room. $8 a week. 24

1915 So. 16—Ground floor, no other roomers. Reference. $17. 423-8339. 1

1721 M—Clean. Comfortable close in homelike carpeted. Reasonable. 432-1131. 1

1527 M—Sleeping room, male students or businessmen. 432-4330. 3

1423 F—Light, clean room. Cooking facilities. Near Capitol. Woman. 435-7159. 20

1632 O—Sleeping room, all furnished Bath, private entrance Close in, available today. $8 a week. -27c

1700 L — Comfortable, clean large room. Closet. Light cooking. Employed. $25. -3

1701 L—Clean, comfortable, near bath. Employed man. No drinkers. -3

1745 Garfield—Homelike. telephone. Near cafe. Employed gentleman. Evenings. 423-6139. 8

1747 Sewell — Single-double. Young gentlemen Parking. Good cafes. 423-9049. -26

1826 G—With sleeping porch, large closet, telephone, radio. 432-2032. 27

1933 Harwood—room for girl, phone & laundry. 423-6250. 2

2301 So. 19—Nicely furnished, large quiet room. Men preferred. 423-4556 3

2811 F—Wall to wall carpet, fan, all private bath & entrance. No pets. Randolph district. 3

2948 P—Clean. comfortable. Weekmonth. Older gentleman: no drinkers. 477-4609. -2

1327 O—CENTRAL HOTEL Rooms—Start $1.25 day. Cheaper by week or month. Apts. start at $8 wk.

Rooms, Housekeeping 63

Attractive efficiency. See to believe. $55. Business woman. 477-1587, evenings. 50

Clean close in apt. Including furniture & utilities only $35. 435-3066. 26

Close in. $35, and up. Utilities. Parking. Bath. First. 466-0706. 23

Share Living Quarters 64

Capitol area—Girl share lovely apt. No smoking, drinking. 432-4908. -3

Girl to share 2 bedroom apartment with 3 other girls. Capitol area. 477-4285 after 5pm. 29

Girls for extra nice apt. near Bryan Hospital. Available May 1. 488-2205, 432-2181. -29

Woman to share lovely 2 bedroom apt. Carpeted draped, air conditioned 423-7965, 423-8494 mornings, evenings. 30

Will share new 2 bedroom. Air conditioning, carpet. Over 30. Call before 2pm. 435-7764. 24

Real Estate for Rent

Apartments, Furnished 65

8TH & PLUM

Efficiency Apt Private bath & entrance, to see call 432-3151. 434-6959. 13c

10 & E—Ponce De Leon Apt., 4 rooms, clean private baths $65-$75. 435-6784. -9

10 & L—Bachelor Apt.

Man or woman. Everything furnished. Maid service. 432-5218. 23

12 & P—Choice Efficiency Available now $55. EAGLE APARTMENTS. 228 NO. 12 12

11 & H—1 bedroom, clean, bus, laundry. $60. 435-4814. 3

11 & H—Clean efficiency. Bus. shopping. $30, $42. 435-4814. 3

13 & C—Spacious, clean, 1 bedroom, ground. Laundry. $85. 488-2383. 30

14 & F—Beautiful, near new. New furniture. One bedroom. Ideal for 2 people. Laundry. $80. 488-9092. -30

14 & C—Ground floor, spacious carpeted living room bedroom, kitchen & bath. Antenna. utilities paid. Adults. Available. $90. 432-2598, 477-8484. 3

15 & E — Capitol area. Clean 3 rooms, bath. Utilities. 432-4860. -10

17 & C—Spacious attractive one bedroom, washer, $75. Utilities. Available. 432-7400. Call Ad-Answer 477-7273. -29

17 & G—Clean, comfortable efficiency. Air conditioned, Utilities. $65. 423-4666. 15

17 & F—Attractively furnished 4 rooms. Air-conditioned. Carpeted. Antenna. Laundry. Utilities. $115. Adults. 423-4686 1

17 & R—University campus. 2 rooms, bath. Adults. Nice. $55. 423-2635. 30

18 & D — Attractive efficiency, air-conditioned. Utilities. $85. Inquire 1835 D. 22

18 & F—4 room upper, bath, quiet. $75. Adults. 435-2869. 1

18 & Prospect—Nice 3 room apt, shopping center. Garage. Utilities. Employed couple Eves. weekends 423-4035. -29

19 & A—Upper, 2 bedroom. Utilities. $80. Child. May 1. 423-4550. -30

19 & E—Extra clean, 3 rooms. Large kitchen, washing facilities, parking. Utilities. $80. 423-7686. -29

20 & Washington—New brick deluxe one bedroom. Carpeted, air conditioned. Laundry. Adults. Parking. $120. 488-2383. 3

21 & Washington — Beautifully furnished 2 bedroom. Carpeted, air-conditioned, antenna, laundry. Adults. Utilities. $135. 423-4686. 14

21 & F — New carpet. Private. First floor. Compact efficiency. Central. Antenna. Utilities. Adults. Air-conditioning. 432-5058, 432-1739. 12

22 & Garfield—Basement apt., shower. Working couple, gentleman. Appointment. 435-2869. 8

27 & F—Available now, 3 rooms. Nicely furnished, brick building. Laundry. Adults. $70. 477-2073, 432-1716. -22

27—Beautiful living room, bedroom, den, kitchen, bath, Shower, garage. Utilities. Semi basement. $75. 432-0992. 3

29 & Randolph—New 1 bedroom apartment. Washing facilities, air-conditioned $85 and $90. 29 432-7817, or 477-2933. 12

33 & L—Living, dining, bedroom. Kitchen, bath. Parking area. 435-6572. 1

37 & Washington—Nice basement apt. Utilities paid. $85, couple. 435-5508. 1

53 & Madison—2 rooms, second floor, private entrance, share bath. Washer, dryer, parking. 466-7054. 18

120 So. 26—Gentlemen. Clean. Small. Basement. Private. Appointment. 432-6852. 27

129 So. 16, Apt. 2—Two rooms. Well furnished. 477-1921. -3

131 So. 18—3 room apt. $60. 477-5630. 8

139 No. 12—Two rooms, private bath. Employed days. $52.50. 432-6180. 23

140 So. 30, 3 rooms & private bath. Completely redecorated. First floor. Utilities. Bus. $75. 435-6295. -1

125 So. 28—Nice convenient 2 bedroom, living room, kitchen, bath, 2nd floor, private entrance, near bus, shopping $80, utilities except electricity. 435-7284, 435-4306. -24

223 So 23—First floor private, bedroom, living, kitchen, bath. 432-2230 19

210 SO. 18

Air-conditioned, carpeted, tile bath, shower, bedroom, utilities except electric. $95. 423-6991. 21

221 So. 28th, Choice. See to appreciate, 3 rooms, bath, nicely furnished, large kitchen, clean, all private, washing, garage, no pets. Appointment, adults. 423-2469, 435-4102. 16

226 No. 26—Unusual value, newly redecorated. Large combination living room-bedroom Nice kitchen. Share bath Second floor $50. Utilities included. 435-7284, 435-4306. 1

234 No. 16—1 bedroom, $85 plus utilities. Completely furnished. 432-7925. 1

315 No. 31—4 room. Private entrance, bath. Closets. Reasonable 477-1129. -3

327 No. 31—Large living room. Kitchen. Bedroom. Share bath Second floor. $65 Utilities included 435-7284, 435-4306. 30

324 GRAND

Air-conditioned one bedroom, ECONOMY UNIT. $70. Municipal Airport Road. 432-8222. 25

341 So. 26—Beautiful kitchen, 2 bedrooms, living, automatic washer, private bath, porch. $83. Similar smaller apt. $33. 432-2773, 432-8261. -27

342 No. 35—3 rooms, private entrance, bath. Utilities paid. 432-7128. 3

410 So. 13—Two bedroom apt. Newly decorated. All new fixtures. Must see to appreciate. Adults. Trixie's IGA Foodliner, 1300 K, 432-2321. 2

412 So. 27—3 rooms Utilities paid. Central air. Adults. 477-8268. 26

429 So. 12—One, two, three room apartments. Utilities. 432-8314, 432-4068. 17

Apartments, Furnished 65

502 So. 12—Metropolitan Apts. Living room with in-the-wall bed. Private kitchen, bath. Closet. Available soon $56 & $65 432-4640. 3

512 No. 26—Two room efficiency. $35. 477-3321. -29

505 So. 14—Orlo apartments. Bedroom apartments Suitable 3-4 girls. Opposite Capitol. $85-$90 a month. -21

505 So. 14—One bedroom, utilities paid. Laundry facilities. Available. 432-0790. 27

541 SO. 22, APT. 2.

One bedroom, semi-basement, available May 1. $62.50. 489-1015, 423-8081. -20

5 rooms—May 1. Automatic laundry, utilities. 34 & "O." $95. 432-8357. -30

501 No. 24—2 rooms. Couple, small child. Utilities. Sleeping room. 26

509 A—Nice apartment. Private bath, laundry and car-park. Adults. 3

624 So. 10—One-two rooms. Utilities. Laundry. $30, $45. 477-5827. 28

636 So. 17—One block to Capitol. Newly redecorated. Living room, bedroom, bath, kitchen. Second floor. Utilities. $70. Parking. Adults. 488-2814. -3

714 So. 19—3 rooms, newly decorated. Wall-to-wall carpet. Utilities furnished. Available May 1. 30

720 So. 16—First floor efficiency. 3 rooms. Utilities. $60, $65. 2

736 NO. 25

Nicely furnished. 3 rooms, bath. Laundry. $60. 432-2372, 434-7662 evenings, weekends. 3

745 So. 12—4 rooms. Available now. Basement apt. by May 1. 477-1758. See Caretaker Apt.-2. 25c

805 So. 18—Living room with Murphy bed, kitchen, dining room, bedroom, bath. Private balcony. After 5pm and weekends. 477-7944. 25

835 So. 12—Redecorated 4 rooms, $70 plus electricity. 488-2652. -13

810 So. 11—3 rooms, kitchenette, bath. Adults. $65. 435-6816. -7

843 So. 11—2 & 3 room apartments. Utilities furnished Washing facilities. 432-4853. 7

846 No. 26—Attractive bedroom apt. Utilities, shopping close, $58.50. 434-1341. 3

926 So. 10th Olive Apts, 3 rooms, bath, utilities except electricity. Child. $57.50. 423-4418 or 423-6256. 13

925 So. 11—2 apts. nicely furnished. 432-4160 after 3 p.m. 3

1002 B—2 bedrooms, Entrance, bath, utilities, Upstairs. Air-conditioned. 435-6159. A

1020 B—4 large rooms, private bath, parking. Laundry privileges. Small children accepted. 26

1034 So. 14—2 bedroom upper duplex $100 plus. 435-8815, 489-4048. 13

1035 No. 24—Two large clean rooms. $35. No children. 435-8702. -27

1042 So. 35 — 3 room cottage, bath. $75. Utilities. Adults. 489-3360. -30

1111 H—3 rooms and 2 rooms. Private bath. 435-5626. 10

1107 L—Allender apt—2 rooms, private bath & entrance—Adults—$49 477-5144 or 435-2955. 7

1145 E—1 bedroom. Close. Parking. Gentleman. Week ends. evenings. 435-3630. 435-3727. 8

1131 North 29—Bedroom, dining, living. Heat. water $60 Baby. 423-6658. 30

1538 C—Nice clean efficiency apt. $45. 489-4415, 432-6096. 3

1208 G—Well furnished 2 large rooms, bath. Parking. $60. Adults. 20

1306 G—Three rooms, first floor, front. Adults. Parking. $48. 432-3927. 27

1344 D—Remodeled 3 rooms, bath, air-conditioner $60. 477-6514. 423-5468. 28

1423 P—Light housekeeping room. Utilities. $30. Lady preferred. 477-3016. 28

1450 So. 16—2 bedroom lower duplex, carpeted. $100 plus. Available now. 435-8815, 489-4048. 22

1458 Garfield—3 rooms nicely furnished Air-conditioned. Everything furnished. $70 477-5443. Mornings, evenings. 432-7193. -30

1400 Garfield—3 room bedroom apt. All furnished, living room, TV. Kitchenette, bedroom, private bath. Shown by appointment. Nice apt. $69 a month. tel. 432-1503 or 432-7194. -7c

1327½ C—Kitchen, living room, bath. Available now. 432-1702; Evenings 423-6291. 23

1426 E

3 rooms, private bath, second floor. Clean. Adults. 435-7995. -3

1527 Washington—Attractive 3 rooms. Bath, extras. Adults. $70. 432-0695. 3

1548 "O"—2 3 room apartments. NICELY FURNISHED. Utilities paid. 432-2520. 6

1527 Washington—Attractive 3 rooms. Bath, extras. Adults. $69.50. 432-0695. 30

1630 H—1 bedroom first floor. $90. One efficiency, 4th floor. $65. 435-2882. -6

1632 "O"—5 room furnished bedroom, Apt. All furnished. Private bath, nice clean apt. Close in. Available today. $15 week. -22c

1640 G—Three rooms. Utilities. Laundromat. Parking. First. Adults. $75. 466-3112. 15

1645 A—Nicely furnished one room, efficiency. Utilities paid. $32.50. 432-7297. 7

1710 K—3 rooms, redecorated. Private bath. Utilities. Antenna. Parking. 435-7601. -3

1715 So. 20—Large second floor 1 bedroom apt. Tiled bath, porch. Utilities paid. 423-9775. 2

1734 So. 17—One bedroom, utilities furnished. $60. 423-6259. -29

1718 N—Living room, bedroom, kitchen & bath. $47.50. 435-6046. 432-1757. 29

1720 C—Beautifully furnished living room, 2 bedrooms, sunroom, dining room, kitchen, ample closet space. Before 5pm, Call 432-1702. Evenings, 423-6291. 21

1736 L—2 rooms, kitchenette, bath. Upstairs Adults. Inquire 1724 L, 477-1878. 29

1816 Prospect. Clean 4 rooms, Carpeting. Private entrance. Automatic washer. Garage. See to appreciate. 466-6001. -26

1845 F—Furnished Bachelor apartment. Quiet. $42. 435-7515. 22

1840 So. 15—2 rooms, first floor. Private bath Clean. Parking. Child accented. $55. 423-8352. 29

1845 F—Working man or student. Clean, quiet. Cool in summer. Parking. 489-4225, 435-7515. 27

1848 C—Living room, bedroom, kitchen, bath, closets. $78. 477-2851, 432-1757. 27

1848 C. living room, hide-a-bed, dinette, kitchen. French doors to porch. $57. 477-2851, 432-1757. 25

1900 Prospect—Second floor. $50. Utilities paid. 423-1501. 22

1912 K—3 rooms, bath, parking. Nicely furnished. Adults. $55. 435-8269. 27

1916 Jefferson — Daylight, semibasement. Bedroom. Adults. $80. 432-4714, 488-2043. 30

1920 K—2 clean one bedroom apts. $65. utilities paid. Parking 432-7872. 3

1928 S—2 room south front apt. kitchenette. Adults $40. 432-3674. 10

1935 Sewell—Nicely furnished 4-room apt. 1st floor, utilities paid, garage. May 1st possession. 432-1728 423-8335—488-6403. 17c

1935 Sewell St.—Furnished 1 bedroom apt. nice and clean, utilities paid. $80. May 1st possession. 423-8335—488-6403—432-1728. 17c

1970 Harrison—3 rooms, bath, utilities, clean. $70. 423-3989, 469-3131. 21

2001 So. 19—One bedroom, available May 1. Utilities paid. 477-5907. -13

2104 So. 48

Lincoln's finest 2 bedroom apartment. Beautifully furnished and decorated. Large living room and dinette. Modern kitchen and bath. Plenty of closet space. private basement. On busline. $120. 488-7047. 14

2135 Que. brick 4-plex, utilities furnished. $55. 477-3562. 488-1176. 16

2231 B

Brand new 1 bedroom. Carpet, stove, refrigerator, air conditioning. Heat and water paid. $105. No pets. Adults only. 489-2338. 3

2255 So. 9 — Furnished apartment. Utilities paid. 466-4093. 2

2331 U—Second floor. 3 rooms. Utilities paid. Available after May 1. Call after 6:30. 435-4408. 3

2348 "O" ST.

Nicely furnished one bedroom apt., 12x17 carpeted living room, kitchen dinette, bath, washing facilities. Days 432-3151. Eve., Sundays 434-6969.

2350 So. 48—Four rooms and bath. $72.50. Utilities paid. 488-4835. -22

2540 South—1 bedroom, first floor, air-conditioned. Available May 10. Gas and water paid. $78 per month. After 6pm call 423-6107. 2

2418 So. 14—Upper 3 rooms, Utilities. Bus, shopping. Adults. 423-5830. 2

2515 Vine — Redecorated large one bedroom apt. Upstairs. Private. $65. Utilities paid. Shopping close. 432-0853. 13

2525 D—Clean. Efficiency Bedroom. Utilities. Parking. Adults Available. $65. 423-4660. -29

2600 "R". Entire 3rd floor. 3 rooms, kitchenette, private bath and entrance, utilities, garage. Adults $65. 432-8338 after 5pm. 28

2635 Randolph—Apt. 26—432-4396. Studio. $52.50. Bedroom. $59.50. Bath. 1

2727 So. 14—Exceptionally nice basement apt. Air-conditioned. Utilities. Adults. 1

2727 Holdrege—Nice 3 room & bath. Redecorated Near shopping. 435-3339. -29

2810 Franklin—Panelled 3 room basement, utilities paid. $55 488-9103 21

2909 U—4 rooms, newly decorated, stone fireplace. Utilities paid. -2

3019 Holdrege—1 bedroom, washing facilities, available 477-5907. 12

3131 So. 11th—One bedroom. Ground floor, parking, heat & utilities except, electricity. $66.50. Drive by. 423-8142. 22

Apartments, Furnished 65

3426 Starr—Attractive one bedroom Ag College duplex. Utilities furnished. 434-7087 or 466-6372. -30

3636 Cornhusker Highway. (Red Barn). 3 rooms. Fully air-conditioned. Utilities paid. 432-4938 or 466-9211. 1

3743 So. 52—One bedroom apt. Private entrance & bath, $60, utilities paid. 423-4996, 488-0442. 23

3818 So. 47—Redecorated basement. New tiled floor. 2 bedrooms, 432-1806. -15

4200 "O"—Clean apartments. Utilities paid Trailer parking Children accepted. 432-9673. 28

4921 Lowell—Efficiency apartment Second. Private bath. entrance. $45 plus utilities. Near bus. 488-3122, 488-7922. 30

5127 Cleveland—3 rooms. First floor. Private bath. Adult. 466-1610. -26

6119 Havelock—Available 3 rooms, bath, $65. Utilities. 488-4355, 477-7352. -20

Ag district—Clean, nicely furnished. One bedroom Utilities paid. Available May 1. 435-6274. -25

All private semi basement, air-conditioned, working couple. $80. 423-7322. 2737 A St. 25

Available now—Capitol area. 2 bedroom apt. Private bath, entrance. Third floor. Utilities paid. 432-7297. 15

Available—3 rooms, bath, utilities $85. Employed couple Southeast. 488-6667. 16

Adults only—Air-conditioned bedroom apt. Utilities. Close. Bus. 477-2325. 23

APT. SEEKING

Lincoln's One Stop
312 UNITS—16 LOCATIONS
Shurtleff's
1309 L
Days 435-3241 Evenings 489-4823 9c

Bethany — 2 rooms, kitchenett, bath. Stove, refrigerator. Newly decorated. Carpeted. $49.50. Utilities. Adults. 466-5685. 23

Clean 2 bedroom mobile home. Utilities furnished. $20 week. 432-0265. -27

Clean, nicely furnished 3 rooms and bath. Air-conditioned duplex apt. $95. 235 No. 32. 435-3443. 25

College View — 2 bedroom apt. Carpeted, air-conditioned, stove, refrigerator. $105. 488-1432. 3

Clean 3 room basement apt. Washer, antenna, dehumidifier. Garage. Utilities paid. Working couple. No children or pets. Now available. 477-3863. 25

Colonial, spacious living room, dining, bedroom, bath. Utilities paid. 477-8478. 26

Completely private. Garden space. Large 2 bedroom mobil home. Child ok. 1200 So. Burlington. 423-2095. 27

DUPLEX

Available living room, bedroom kitchen, bath, private parking. Utilities furnished except lights. $85, 435-5351. 27

For married couple, quiet neighborhood, clean 3 room basement. Utilities paid. Shower. $55. 432-4693, 432-6064. 1

First floor, 1 room efficiency. Private entrance and bath. Suitable single, senior, citizens. 2400 N. 432-2418.

Kitchen, living room, bath. Available now. 432-1702 after 5pm, 423-6291. 24

NEAR UNIVERSITY

Near new modern, one bedroom apt., air-conditioned. $75.
BELMONT REAL ESTATE
477-2760 432-3067 15c

Near Ag College—Extra large (1500 sq. ft.) 2 bedroom main floor apt. Oak finished, fireplace—it's real impressive! $100, utilities paid. Move in now, move out September 1. Tomek, 432-6158. 30c

Living room, bedroom, kitchen, full bath, basement apt. Antenna, washing facilities. Southeast. Utilities, $65. 434-8000. -30

Lovely 3 rooms, kitchen, dining area. Woman, couple. References. 432-4909 23

LOVELY WEDGEWOOD

Spacious 1 bedroom unit. Carpeted throughout. Tiled bath with tub & shower. Central air. Laundry. Storage. Garage. $130.

AG COLLEGE

New 1 bedroom unit. Central air. Tiled bath with tub & shower. Carpeting, laundry. Storage. Parking. $115.

ART JOHNSON REALTY
488-3000 466-5843 434-8014 16c

Nice efficiency apt., on busline near Gateway. Private entrance and bath, garage. 488-0372. 25

One bedroom, electric stove, newly decorated, 432-2275 before 5pm. 1

Paneled 3 room basement. Dehumidifier. Utilities. Adults. $75. 435-3100, 432-0790. 27

Redecorated, completely furnished basement apt. Utilities. Adults. 466-4003. -26

Second floor studio apartment. Newly decorated. Carpeted. All utilities paid. Garage available. Adults. $75. 435-4033. 15

Small, 1 bedroom apartment. Utilities. 434-6766, days, 477-1733, evenings, Sundays. 29

TRAILERS for rent—1, 2, 3, bedrooms. 2625 No. 9. 477-6563. 9

Trailer home. Couple preferred. 2545 Theresa, Shamrock Trailer Ct. 24

TRAILER APARTMENT

1, 2, & 3 bedroom. Rent or buy
Inquire lot 12, 2230 West "O". 3

1 & 2 bedroom apt. Available. Soft water. Maytag. Telephone. 432-4963 21

2 bedroom nicely furnished, near Wesleyan. Off street parking. 466-1158. 30

3 room basement. Redecorated. Utilities, washing facilities, antenna. 423-8094. 29

3 room apts. Close in. Utilities. Inquire Cloverleaf Motel, 435-2191. 5

$50—Two bedroom house furnished. 3 room apt., $45. 466-1811. -1

$55 — First floor. 3 rooms. Bath. Private. 4020 So. 49, 488-2243. 4

2 bedroom basement. Uni Place. $60 Share utilities. Harrington's Assoc., 488-2302. 27c

3 rooms furnished. Private entrance, bath. Clean. 477-1927. 1510 So. 12. 3

Apartments, Unfurnished 66

12 & E—1212 E—One bedroom apartment, built-in range, refrigerator. Air-conditioned. Tile bath with shower over tub. $100 per month including hot water heat. Duane Larson Construction Co., 466-0696. or 489-1739, evenings. -12

13 & A—Beautiful new large 2 bedroom apartment. Middle-aged adults. No pets. 432-8459 week days. 21

13th & South vicinity. 4 rooms. Stove. Refrigerator. Adults. 466-4801, 423-2812. -26

17 & PAWNEE

17 & Pawnee—Woodshire Manor. 2 bedrooms, stove refrigerator, air-conditioned, off-street parking. 1 bedroom. 423-6991, 423-9195. -3

17 & R — 2 bedroom, ground floor. Utilities paid. 488-6131. 24

22 & C—Sunny 3 rooms, bath. Garage. Air-conditioned. $65. 488-1070. -30

26 Ballentine—2 bedroom lower. $68.50 or $72.50 Children. Stove, refrigerator. Available. 423-2401 after 6. 1

40th & Sheridan, large 3 bedrooms. Second. Spotless. Children welcome. Bus. Garage. $80. Shade trees. 435-6295. -1

47 & ST. PAUL

1 bedroom apartment on first floor. Private bath and entrance. All utilities paid. $59. 488-1723, after 5pm. 26

48th and South Street, 2 bedroom apartment, full basement, dining area, parking space. $95. Equitable Realty, 489-1071, 477-4118. 26c

49 & COLFAX

One bedroom 4-plex. Stove, refrigerator, central air conditioning. finished basement. $85. 434-2308. 30

25 & "O"—2 bedroom. Utilities. Stove, refrigerator. Second floor. 432-2298. 3

56 & Benton
BRICK 4-PLEX

These beautiful apartments are NOW AVAILABLE. Each features:
2 bedrooms—Bath—Living Room—Kitchen—
Full Private Basement
Conveniently located close to bus stop and grade school.

For an appointment to see them, call:
434-1320. . .
434-5247
. . .466-7864
Remember, we also have 29
Open House Sundays 2-5

63RD & HUNTINGTON

Comfortable 1 bedroom duplex, large living room, stove, refrigerator. Garage. $70. 488-1716, 488-2541. 26

66 & Havelock Ave.—4 plex units available. Stove, refrigerator air conditioner 2 bedroom. $99.50. 466-2348. -14c

120 So. 28—Attractive first or second: Clean. Refrigerator. stove. 432-3632. 27

125 So. 52—Newer 2 bedrooms, appliances, laundry, air conditioning. 489-4855 7

110 So. 28—4 rooms first floor. Newly decorated. Telephone, 432-6428. 26c

Apartments, Unfurnished 66

311 SO. 42

Nice one bedroom first floor duplex with basement and garage—$90. 26c
FIRST REALTY of Lincoln 432-0343

602 So. 28—Four rooms, bath Upper duplex Stove refrigerator, washing facilities. Utilities. Child accepted. 435-2705. 2

531 SO 22

Clean redecorated 3 room apt. stove, refrigerator. Heat furnished. $57.50. 489-1015, 423-8081.

543 SO. 38

One bedroom, air-conditioned, stove, refrigerator, carpeting. Finished basement. Adult. No pets. 488-0939. -29

730 So. 11—Super-deluxe five rooms and bath. First floor. New electric kitchen, fully carpeted, new ceramic bathroom, heat furnished Adults. $100. 423-8247. 27

800 Peach—3 room apt. stove, refrigerator furnished, utilities paid. $60. 432-8671. 3

819 So. 46—2 bedroom semi-basement. Stove, laundry facilities. 3

865 So 29—Spacious 2 bedroom duplex. Recently remodeled with new kitchen. Near bus and shopping. Children okay. $80. 488-6136. 26

926 Garfield — One bedroom, first floor, private bath. 423-6332. 1

940 So. 32 — 2 bedroom upper brick. Stove, refrigerator. $80. 423-5468. -21

941 Garfield—3 room Unit for rent with heat & light furnished, private entrance, stove and refrigerator and garages. $65. Also laundry equipment. Blue-Joynt 488-2315 or 434-5081. 24c

1125 No. 26—Second floor, air-conditioned 2 bedrooms. $55. 435-5777. 2

1136 So. 11—3 rooms, ground floor. 489-5572, after 6pm. 30

1200 IDYLWILD DR.—5 room duplex. Garage. Stove, refrigerator. 423-4617. 1

1208 G — Two large rooms, kitchenette, bath. Stove, refrigerator. Entrance. Adults. 20

1244 C—Excellent five-room, 2 bedrooms, screened porch. $100. 434-1525. 28

1329 G—Entire first floor of large home. All carpeted. Remodeled kitchen with built-in oven and range. Garage. 423-6383, after 6 and on weekends. 2

1401 G—Clean 4 rooms, bath. First floor. Available. Adults. 435-4255. -24

1405 Idywild — 2 bedroom, fireplace, stove & refrigerator. Ag College. $90. Harrington Assoc. 488-2302. 24c

1411 No. 21—Upper 5 room duplex. 2 bedrooms $60, heat furnished. Married student couple. 488-5775. -19

1420 C

New, spacious, central air-conditioned, 1 bedroom apartment. Inviting 13x18 ft. living room. Balcony. 18 ft. draped picture window. Glamorous ceramic tile bath. With tub-shower. Built-ins & closets galore. Adults. Lease. Utilities paid. $120. Appointment only. 477-2967. 24

1516 No. 31—Exceptionally clean 2 bedroom. Large kitchen with stove, refrigerator. Most utilities furnished. Washing facilities available. Fenced yard. Off-street parking. Reduced—$85. 434-2761. 30

1530 WASHINGTON — 2 bedrooms, stove, refrigerator, basement. $65 mo.

1702 K—Large 2 bedroom first floor apt. $75, utilities paid. 27c

HINKLEY REALTY 466-1961
489-2378 432-7393

1700 Euclid—Exceptional 2 bedroom, large living (fireplace), kitchen, tile bath—shower. Utilities. $90. 423-4100. 3

1704 Dakota—Fine 2 bedroom, regular dining room, carpeted, air-conditioned apt. home. Excellent location. $135. 423-4668 or 432-5344. 21

1719 Sumner—Basement apt. 1 bedroom, kitchen with stove & refrigerator, utility room. Private bath. $50 utilities paid. Evenings after 5pm weekdays. 434-1933. 3

1719 Sumner—1 bedroom, living room, private bath. Kitchen. Automatic washer. Utilities paid, $85. Evenings, after 5pm, weekdays. 434-1933. 3

1710 Garfield—Very clean one bedroom basement apt. Stove, refrigerator, heat, garbage furnished. $45. Information call 423-8175. 29

1740 C—2 bedroom, large living, kitchen. Over garage. Small child accepted. Busline. Utilities. $75. 423-4100. 3

1814 No. 68—Nice 3 room apartment. All utilities except lights. $50. 466-0306. 30

1928 E

This clean well decorated one bedroom at $75 is real close in, has stove, refrigerator, laundry & off street parking. 432-1716. 25c

2107 J—4 room apartment. All modern. Utilities all paid. 477-2102. 14

1922 C—Large 2nd floor apt. 2 bedrooms, wall-to-wall carpeting. Stove, refrigerator, 432-9736, 488-2742. 1

2136 C—Remodeled, nice, clean, 2 bedroom apartment. Electric stove, refrigerator furnished. Call 423-6408. 3

2202 Washington, adults. Cheery large rooms. Refrigerator, stove, utilities. $55. -26

2324 So. 19—First floor 2 bedrooms, carepting, gas paid, adults. Available May 1. Seen only. 25

2325 So. 14—2 bedroom deluxe apartment. Near Lincoln General Hospital. Adults. Washer-dryer furnished. Storage. Air-conditioned. Electric kitchen. Carpeted and drapes. 432-1933, days. 488-0134, evenings and Sundays. Available now. 3

2655 So. 13—Clean 1-2 bedroom. Large living room. Private entrance. Bath. Utilities. Stove, refrigerator. Laundry. Garage. $85. 488-0266, 432-9055. -26

2701 No. 27—2 bedroom court apt. $57.50. Child accepted. Available now. 435-8521. 15c

2815 Washington—One bedroom brick duplex. Stove, refrigerator. $70. 488-5284f, after 4pm. 2

2915 R—4 rooms, kitchen furnished. Second floor. 477-5131, 432-9950. 25

2918 S—4 rooms. Stove, refrigerator, heat furnished. $75. 432-1093, 489-1793

3114 Holdrege—Stone duplex, Upper 4 rooms. Bedroom. Refrigerator. stove, disposal, antenna. 434-2882. 24

3025 So. 12 — Nearly new 2 bedroom brick duplex. Frigidaire and stove. Air-conditioned. Full basement. Garage. $120 month. 489-5244. -19

3032 N—5 rooms & bath, first floor, utilities paid, $80. FELTON REAL ESTATE, 432-6631, 489-5608. -30c

3045 Starr—3 bedroom, yard & garden space, stove, 489-6215. 27

3131 Dudley—Three rooms, bath. $40. Stove, refrigerator Nice. 435-6052. -21

3304 So. 40 — Clean attractive bedroom, living, kitchen, large closets. Tile bath — shower. Utilities. $75. 423-4100. 3

3305 P—Upper duplex. 4 rooms, bath. Utilities paid. Available. $65. 466-2349 days. 466-0851 evenings, weekends. -3

3773 "O" — Newly decorated, roomy, 2 bedroom stone. Stove, refrigeraotr & air. $90. 423-7003. 1

3767 O—Large 2 bedrooms, air-conditioned, garage. Available May 1, 489-5322. -8

3818 So. 47 — Redecorated 7 rooms, first floor. School close. 432-1806. -15

4526 Baldwin—2 bedroom upper $65, utilities paid. 477-3201, 434-7040. 1

4835 SOUTH

Lincoln's finest 2-bedroom apartment. Beautifully decorated, large living room and dinette. Modern kitchen, bath. Stove, refrigerator furnished. Plenty of closet space. Private basement. On busline. $95. 488-7047. 14

3010 B—Two bedroom upper duplex. Carpeted. Fireplace. Air-conditioned. Stove, refrigerator. Garage. $110. 488-7586, 488-5954. -29

4325 North 66—New 2 bedroom unit in fourplex. Air conditioner. Large modern kitchen. Unfurnished $69. With stove, refrigerator $99. 466-2348 days. Weekends, evenings 466-0851. -3c

4843 Colfax—Dawes School. Real nice 1 bedroom. Stove. refrigerator. Rec room. 1½ baths, closets. Air-conditioned. Available May 1. 466-2793, 466-0952. 24

5219 Bancroft—Newer 2 bedroom apt. Living room, kitchen, bath. Automatic washer. Immediate possession. For appointment phone 477-8911 days. 28

5341 ERVIN

Available—Deluxe 2 bedroom, stove and refrigerator, central air, private basement. $115. No pets. Ray Higgins. 489-1828. -1

6615 Havelock—Excellent 2 bedroom. Stove, refrigerator. Air-conditioned. 434-1525. 28

Ag College—First floor one bedroom in 4-plex. 488-5682, evenings. 3

AG COLLEGE

New one bedroom unit, carpeted throughout, tile bath with tub & shower, central air, laundry, parking. $110.

ART JOHNSON REALTY
488-3000 434-8014 488-1163 466-5843 19c

Brick duplex — 2861 Washington. Three rooms and full basement. Garage. Stove, refrigerator. $77.50. 423-3620, 423-3933 26

BRAND NEW

Two bedroom apartments. 466-7188 evenings; 466-2394 days. 15

BUDGET MINDED

this 2 bedroom with 5 large closets in a walkup. Can work out part of rent as caretaker. 1236 H. $75. Stove, refrigerator, 432-1716. 25c

Caretaker, part rent 3 rooms, bath, Air-conditioned. Garage. 488-1070. 30

Clean & well decorated. 2 bedrooms, 3 large closets. Nice kitchen & bath. Stove, refrigerator, automatic washer. Vacant. $78, utilities paid. Near 30th & N. Tomek, 432-6158. 28c

Centrally located. 2-bedroom apartment. All utilities. stove refrigerator furnished. Second floor. 432-2298. 3

CLEAN

2 bedrooms, down, new cupboards. 220, antenna. Call 432-4125. -22

Apartments, Unfurnished 66

DUPLEX

AIR-CONDITIONED Deluxe duplex with two large bedrooms—big carpeted living room—kitchen built-ins—garage—$150. 29c
FIRST REALTY of Lincoln 432-0343

HAROLD PROCTOR

Offers large 2 bedroom upper DUPLEX apartment near 20th & South. Garage. Share basement. Tenant pays own utilities. Available May 1st. $95. $10 per month less if tenant will care for small lawn and sidewalk snow removal in winter. 30c
HAROLD PROCTOR REAL ESTATE
3300 "O" Telephone 477-7737

Lovely 2 bedroom apt. Stove and refrigerator furnished. 3807 Holdrege. Call 489-5333 or 466-2606. -1

LOOK

Your own thermostat, 843 F, 1 bedroom upper duplex, stove, refrigerator. Heat, water, garage furnished $2.30. 435-5407 after 12pm Inquire 911 So. 9th. 25

Large upstairs one bedroom apartment. Stove, refrigerator. 423-8192. 2

NEARLY NEW

604 NO. 20

Large 2 bedroom with large living room, space for washer & dryer, nice kitchen, available now. 23c
A & H REALTY CO.
Office 466-1933
WILLARD WASSUNG 435-4633.

Newer brick 4-plex. Washer, dryer, stove, refrigerator, antenna. 2544 J 489-2563. 3

Nice 2 bedroom duplex apartment. Large rooms, carpeted throughout. 2121 Euclid. 489-5080. 3

NEAR GATEWAY

New home like deluxe 2 bedroom. Carpeted draped, large closets All electric kitchen with spacious cupboards. Individual laundry & air conditioning. $125. 488-0250. 27

Nice 2 bedroom, Near Capitol. Stove, refrigerator Off street parking. 489-5570. 27

Nice 2 bedroom, living, kitchen, bath. Electric stove, refrigerator, air conditioner, antenna. $77.50. 423-4966. 29

NEWLY DECORATED

2 bedroom upper apt. Large living room, carpeted. Colored bath. All utilities including air conditioning. $95. 423-2929, 423-8497. -27

Nearly new, brick duplex, 1 bedroom, ground floor. Close. Parking. Stove, refrigerator. Immaculate. 432-3223, 489-4844. 30

One bedroom, stove, refrigerator. Attractive, carpeted. $45. 1752 No 21. 489-1667. 24

Northeast, large daylight basement. Stove, refrigerator garage. Infant. $75. 466-4170. 22

NEW 4-PLEX

5442 Ervin—4 rooms, 2 bedroo

Homes for Sale or Trade 80

JUST LISTED
DUPLEXED HOUSE
At Only $8,500!
$1,000 DOWN, $80 MONTH
CLOSE TO 17th & Washington. 1 unit rents at $75 month, one at $56.50. Could convert back to home if desired. Call Paul Marti, 488-9270. 30c
Marti & Marti, 432-6677

PAVELKA VALUES
St. John's and Meadow Lane. 3 bedrooms with full basement. Newer homes in good condition. One for $13,750 and one for $14,500.

Nebraska Center and Ag College. New 2 bedroom brick. Basement suitable for 3rd and 4th bedrooms. Outstanding kitchen with lots of eating space. $12,500 or can build for $10,500 plus lot. 23c
Home: 432-6765 Jacoby 432-3025
Office 434-7414
PAVELKA REALTY

FIRST TIME ADVERTISED
20 year old 2 bedroom frame. Full basement. Carpeted living room. Good decorations throughout. Near Irving Junior High, Saratoga Grade School & Blessed Sacrament. Price only $9,500. 24c
DWIGHT DOTY 488-4023
The Portsche Co., 488-0988

$19,500
New 3 bedroom brick. Southeast Large kitchen with built-ins. Dining area, full basement. 2-stall attached garage. Good school location. $900 down, FHA.

EASTRIDGE
A very nice 2 bedroom stone home. Large rooms, air-conditioned, finished rec room and den in basement. High sightly location near Eastridge School. $19,700.

4 BEDROOM BRICK
Spacious family home in established area of well kept homes. Southeast. Large living room with fireplace, big dining room, a new kitchen with nice eating space. All newly redecorated. $17,950 24c
ALLEN REALTY 488-2347
Talbot 488-2383 Kruce 423-2623
3963 South Allen 488-2347

60 ft frontage on Normal Blvd. near 48 St. zoned local business.

Two top medical clinic locations near 48th and Normal. Terms.

1½ acres on West "O" zoned commercial. 3-bedroom home renting $75. Easy terms.

11 acres zoned hi-way commercial. 400 ft. deep. 1396 ft. frontage on No. 27th.

3325 A—5-room bungalow zoned duplex possible business name terms

144 ft. frontage by 360 ft. deep lot zoned hiway business on North 27th

Mr Marti 488-9270
Mrs. Shurtleff 432-6181
Mr Whittemore 423-0624
Office 432-6677
Marti & Marti, 122 No. 14 30c

Homes For Sale 82

630 Sycamore—3 bedroom brick, carpeting, drapes, full basement, double garage central air, covered patio, utility room, 3 baths. 489-3235. 25

520 NO. 75
4 large bedrooms, 2 baths, walkout basement, excellent condition, good yard. $20,800, 434-4633. 29

511 WEST BROADVIEW DR. — Central air-conditioned—3 bedroom daylight basement with beautiful rec room—yard in perfect condition—$18,950—call for details on low down payment. -1
HOLVERSON REAL ESTATE
423-5547 or 466-0049

620 No. 55—3 bedroom, tri-level. Carpeting, built-in stove. 466-6130. 30

740 DRIFTWOOD
New 3 bedroom brick, attached double garage, hardwood trim, birch cupboards, many extras Sodded. One block to grade school. See or call anytime. 26
S. S. Becker, Builder, 488-6834

901 So. 49—Three bedroom, Stone. Carpeted Garage, patio. 488-3404. -22

1015 Dale Dr. By owner, transferred. 3 bedroom ranch, family room, fireplace, cork floors, 1600 sq. ft., 1½ baths. Built-in dishwasher, oven, range, hall buffet and bookcase. Enclosed double carport. 1½ lots well landscaped. Central air. $21,500. 488-6739 weekdays after 5. 2

1021 NO. 79TH
Owner must sell large near new air-conditioned split-level. 3 large bedrooms & 2 full baths upper level; 4th bedroom, large family room & ¾ bath in daylight basement, extra large all electric kitchen, plenty of closets & storage. Asking $24,700, drive by & let's talk 466-3586 25

1130 Sycamore—New 1300 ft. 3 bedroom. All hardwood. Double garage Dishwasher. Carpet of your choice. $21,500 Dale Moser, Builder 488-6794. -13

2136 Peach. Three bedroom partly furnished. $7,800 Call evenings 488-6891. 3

827 So. 12—Three bedrooms, bath up. One bedroom, bath down. Could be duplexed. 488-5133. 29

2101 No. 64—Bethany By owner. 3 bedroom brick. Attached garage Full basement, Built-ins. Central air conditioning Large closets, ample storage 434-2475 or 784 2421. 2

1610 ATLAS AVE
Owner transferred Custom built 3 bedroom, less than year old Hilton view Slate entry, carpet, beautiful kitchen, snack-bar, built in range, 1½ bath, walkout basement, 15x36 family room, Rustic redwood siding, 10 minutes downtown 477 2313. 3

1800 DEWEESE
New 3 bedroom, tile basement, large dining area. $15,500.
LOWE BROS.
BILL 434-1475 DUKE 434-3051 8c

2900 No. 59
Northeast 3 bedroom brick, 4th in finished walk-out basement. 2 kitchens, 1¾ baths, close to bus and schools. 466-7311 1

2317 Kessler Blvd —3 bedroom brick. Carpeting, Drapes, Full basement, Garage. Fenced in yard. 423-2833. 28

2747 Dudley—Owner, 7 rooms, 2 baths. Schools, shopping centers, churches, bus. Partly furnished 432-7489. 26

2933 No. 40—Why Rent? When you can buy this 2 bedroom house with detached garage, for only $350 down and balance $85 per month. 466-7270. 30

3851 C
Stone—3 bedroom home in lovely neighborhood. Handy to schools, bus & downtown. Large rooms. 2 baths. Finished basement. Double garage. After 5pm, 488-1163. 3

4040 South 40
By owner—1400 sq. ft. ranch type, 3 bedrooms, 1½ bath. Full basement with fourth bedroom and bath. Almost ½ acre fenced lot, patio, fruit trees, garden $24,500. Phone 480-9702. 26

4102 Prescott—2 bedroom older home, large lot, extra large new double garage. Lots of room, $600 down. 25c
488-6831 McCLELLAN 488-4189

5221 Colby—Under construction, 3 bedrooms, 1½ baths, dining area Double garage. 13
WALT RUETER, 466-9584

6541 Benton—Choice corner lot. Will take car or trailer home lot part payment. By owner. 466-2720 or 466-9064 after 5pm. 26

7122 Morrill—Havelock. New 3 bedroom brick, attached garage, range & hood, patio. Daylight basement $16,000. Leon Hadley, 489-3136. 26

ALLIED

HOMES FOR SALE
A "Home-in-a-court" 2 bedroom brick at 722 Washington. Full basement. Low yard upkeep. Taxes Less than $12 per month. Reasonably priced. Call Mr. Marcy 432-8229.

A nice 2 bedroom frame at 1520 Sumner St., Near new Homart hot water heat. Basement-garage—close to schools, businesses, etc. A right priced home. Arrange to see it. Call Mr. McCoid 488-7419.

Look at the inside of 3046 T Street. It's vacant so you can peek through the windows—but, it would be easier to show you through. You'll be surprised at the room in this well-maintained 2 bedroom home. Call Mr. Burley 432-6833.

This fine 3 bedroom home at 1535 South 23rd could be your answer to a house with large rooms. Large living room attractively decorated; other nice features. Here's a lot of house for $10,850. Call Mr. Burley 432-6833.

DUPLEXES
A stone with one 3-bedroom unit and one 2-bedroom unit. The two bedroom unit is completely furnished. A good South Lincoln location. Low taxes gives you a real good ownership advantage. Possible FHA approval at $14,850. Call Mr. Marcy 432-8229.

These are just a few of the properties we have for your consideration. If you do not find the one you want listed above, just call us . . . we'll have it. 27c
ALLIED REALTY, INC.
435-2955

Homes For Sale 82

5710 WALKER
New 3 bedroom frame. 1½ baths. Built-ins in kitchen. Attached garage Good school location.

6425 FRANCIS
New 4 bedroom brick. 1¾ baths. Built-in gas stove and disposal in kitchen. Good school, bus and shopping location For appointment call 466-5368. 24

An Evans Construction Co. built home in Bishop Heights. 2 bedroom brick with walkout basement. Air-conditioned, 2 fireplaces, 2 baths, carpeting and drapes. All electric kitchen. Double attached garage. $34,000.

2 bedroom frame unusually nice Air conditioned, all DuPont carpeting, good drapes, full basement, 2 stall garage. $15,500

Havelock Very good, 2 bedroom, full basement, 220 wiring. Good area. $9,500.

A nice trailer and home combination in Waverly. Clean and neat, only $5,000.

New 3 bedroom frame. Full basement, attached garage, with and Kearney. FHA $11,500. $450 down.

800 ft. paved frontage on North 48th and Havelock Ave. intersection. $50 per front foot.

We have home building and commercial lots for sale.

SPEARMAN
REALTY
Office 434-2913 Kelley 466-2772
Spearman 466-0367 Overton 466-1831 24c

7225 Orchard—Meadow Lane. 3 bedrooms, 1½ baths. Central air, without basement. Excellent condition Leaving town. Priced to sell 434-3726. 25

Air College—Brick 2 bedroom. Expandable. Income. Attached garage 466-6941. -3

ART JOHNSON REALTY
1. Beautiful 3 bedroom carpeted home Kitchen has built-ins. Central air. Attached garage. Was a show home. Nicer than new. 7630 Stemway Rd.

2. 3 bedroom stone. Carpeted, central air. Fenced yard Near schools & bus PLUS apt. rented at $90 per month. 340 So. 44.

3. You will enjoy all the living space in this lovely 4 bedroom home. 2 baths, living room, dining L, family room Near new schools. 1031 Sycamore.

4. Custom built 2 bedroom brick. Large kitchen, carpeted living room, spacious bedrooms, double closets. Finished basement. Attached garage. 3716 So. 16.

ART JOHNSON REALTY
488-3000 12 & "O"
Bob 488-1163 Dale 434-8014
Art 488-4448 Jim 466-5313 25c

Air Force Officer Transferred! 3 bedroom, 2 baths, central air, walk-out basement. Fenced yard. $17,500. Existing loan may be assumed. 261 Cottonwood Dr., 489-4586 30

ACCENT ON CHARM
Beautifully decorated spacious air-conditioned 2 Bedroom STONE with Sun Room overlooking a Park Like Yard. Large Living Room features a Bay Window. Large Kitchen. Deluxe Bath. Basement, Attached Garage. $22,500
EXCLUSIVE
In Quality, Design, Room & Location. Over 1,900 Sq. Ft of 1st Floor Living plus the same in the Walkout. 4 Bedroom Deluxe Stone Ranch with 3 on First, 1 Down, Central Hall Carpeted Living Room, 3 Fireplaces. Special Dining Room with glass doors leading to an Elevated Patio Large Kitchen has all the Built-Ins. 3 Deluxe 1st Floor Baths & 1 Down Separate Family Room & Rec Room Double Attached Garages $42,500.
"LIKE NEW"
4 BEDROOM
Full 2 Story Frame professionally remodeled & decorated. Large carpeted Living Room Fireplace. Dining Room Large new Kitchen. 2 new ceramic tiled Baths plus ½ Bath, 1st Floor Launderette, Full Basement, Double Garage. Close In, Only $19,250
NEAR NEW 4 LEVEL
4 Bedroom air-conditioned Beauty. Carpeted Living Room & Dining "L". Kitchen includes Dishwasher, Office or Den 1½ Baths. Attached Garage. Fenced Lot. Northeast. $22,500
NEAR NEW 2 LEVEL
Brick Ranch 2 Bedrooms Up, 2 Down, 2 Bath-, Central Hall, Carpeted Living Room & Dining "L", Large Kitchen, Deluxe Rec Room with Walkout to the Patio Attached Garage, Meadow Lane. $27,500.
BY ADDRESS:
6720 South A lot of Extras in this large 3 Bedroom air-conditioned Ranch Glass doors lead to patio Long View from this Park Manor location, $19,000 Only $900 Down

2640 So 53 Near-new 2 Bedroom Brick Ranch. Extra-large Living Room Kitchen with Eating Space. 1½ Baths. Finished Basement. Fenced Lot. $14,500

2930 No 45 All Stone 3 Bedroom Ranch Carpeted Living Room, Dining Room off the open Kitchen Big 26x28 Garage. Patio Large Lot And only $18,800

3016 Q Sparkling older 3 Bedroom 1½ story Frame Near schools & bus $6,500

3058 Vine 3 Bedroom 1 story Bungalow. Garage. Just $5,000.

DOUBLE GARAGE
Attached to this large year-old air-conditioned 3 Bedroom Brick Ranch Central Hall Plan. Carpeted Living Room Large Dining or Family Room 1½ first floor Baths Finished Basement New Southeast Area $22,250
$500 DOWN
And $80 per month on this very neat & clean 3 Bedroom 1½ story Bungalow. It's all carpeted. Living Room Dining Room New Kitchen & new Bath Basement. $8,000 No loan costs Immediate Possession South
$1,000 DOWN
Move right in. No loan costs. Newly decorated near new 3 Bedroom Ranch. Carpeted Living Room Large Kitchen with built-in Range & Oven Full Basement. New Northeast Area near Schools & Shopping. $15,750. $126 per Mo. You'll like it.
LOT FOR $3,000
Specials in & Paul, 6830 STARR St. For Lincoln's Largest Selection call
WALLY VESTECKA 423-1211
BERNICE SULLIVAN 488-2431
OLIVER McGINNIS 483-3513
MARGE KRAUSE 489-2404
MERRILL BURNETT 432-1060
DORIS MEYER 466-1821
JOHN VESTECKA CO.
488-0939 2135 So. 48 29c

AT RED DOOR
IDEAL for school 3 blocks to Mc-Be Beattie. For comfort—Central Air conditioning. For family—3 large bedrooms, For dad—double garage, plus full basement Situated on bullion, corner lot. Ideal financing. Will sell on contract OR FHA terms. Price $16,750 $1000 down, including closing costs.

Wrought Iron shutters add a lot to this brick and aluminum large 3 bedroom home all on one floor. Full basement, single detached garage. Large lovely lot with patio Home is centrally air-conditioned. Excellent work area kitchen, with built in stove, disposal. Large family room type eating area 2blocks to Mc-Morley school. FHA $20,500, $900 down plus closing costs.
Call Bill Swearingen 466-2500

Extra Large 2 bedroom home in North Lincoln Shop type garage Full basement Nicely landscaped lot. Only $400 down. FHA. Price $13,000.

LITTLE GEM 2 bedroom with large utility room, family size kitchen, full basement, but only $9000 $300 down on FHA. Payments approximately $8.5 a month.

Near RANDOLPH SCHOOL. 2 bedroom older bungalow with full dining room, full basement, Single detached garage. $9000. Under FHA $300; down.

SHERIDAN SCHL. FAMILIES ONLY If you want a 2 story family home that has been modernized, 4 bedrooms plus enclosed sleeping porch, 1½ baths, large living room with fire place, den, full formal dining room nice kitchen, full basement, 3 blocks from Sheridan school, for under $18,000 -call 25c
Fran Sheaff 423-1238

CULBERTSON, ROE & BELL
115 No 11th 432-2741
Sheaff 423-1238 Bolan 466-2020
Gness 466-1472

Ag College Area. 3 yr. old 2 bedroom frame, finished basement bedroom Tool shed. Call owner 466-7207. Lillegren, Broker, 488-6864. 28

Homes For Sale 82

BRICK DUPLEX
2, 3, or 4 bedroom units
Extra large 2 units OK Lower, 3 bedroom, Double insulated walls & ceilings Built-in stove & oven Family sized kitchen with bright, blast area. 2 Lennox furnaces, 2 water heaters 3 stall garage or boat, side and apt. to basement 2240 sq. ft. of floor area plus 2 additional finished rooms in dry basement Top location Only $29,500 20 down should handle. 488-4761 466-4600
Butler Realty 489-3898

ARCHITECTS' HOME
With features not found in the usual home 3 bedrooms Quiet Southeast neighborhood Hot water heat Central air conditioning Spacious landscaped lot 488-2480 or 477-0211

BETTER BUYS at NEBRASKA REAL ESTATE CORP.
434-6281

2113 SO. 40—3 bedroom stone, All electric kitchen with built-in cooking range. Full basement Fenced backyard 1½ stall garage HERMAN. 455-2075.

2919 SO. 42—2 bedroom frame. Beautiful backyard. Formal dining room. Venetian blinds, air conditioner, stove, refrigerator. $400 down. MIKE. 488-4100.

4501 SO. 49—3 bedroom brick with detached double garage Finished basement Carpeted & draped. Window air conditioner. $2,400 down EARL. 434-2327.

5030 LOWELL New split level 3 bedroom brick with 2½ baths. Electric kitchen. Attached garage. Choice school location. HERMAN. 455-2075.

5623 SOUTH 3 bedroom frame with garage Liberal financing MIKE. 488-4100.

Our office is open evenings from 7-9 for your convenience. Stop in & see our line selection of homes (in photomatic way). For Real Estate or insurance call
434-6281

Across from City Hall
Used Sewing Machines
Eldredge portables $9.95, $14.95 & $29.95; Kenmore Delux with buttonholer in Samsonite case $29.95, Eldredge console $29.95; Singer console $29.95; Singer portable $19.95; Brand new portables, round bobbin, reverse stitch, light, darning complete with base & lid $17.95; Zig Zags only $67.95; New cabinets, maple, walnut or mahogany, fits all portables only $29.95; 2 knee hole desks, close out $49.95 each; See us for Bel-Air, Vrscount, Viking, Fleetwood, Domestic and Good Housekeeper Repairs in most models. 2c
GOURLAY BROS. PIANO CO.
915 "O" 432-1636

ANOTHER NEW LISTING
Cozy bungalow, large living room with dining area and fireplace 2 large bedrooms, full basement, fenced yard. College View. ONLY $500 DOWN, $80 month

AG COLLEGE
2 story frame, 14x24 living room, dining room, 3 huge bedrooms, Sunporch. Full basement, fenced yard ONLY $700 DOWN, About $80 month

HOT WEATHER
You won't mind if you buy this beautiful home with CENTRAL AIR Have carpeted living room, 3 carpeted bedrooms, Dream kitchen Mom will LOVE Paneled Rec Room Southeast
RORABAUGH REALTY
See Anytime 488-9728 27c

AREA OF NEW HOMES WITH LAVATY
Large two-bedroom brick, double garage
also
3 bedroom stone, over-sized garage
also
3 bedroom brick and frame, wide lot, no garage—$15,250.
K. O. Davis 488-3614

THE LAVATY COMPANY
Suite 101, 2501 N St.
Cadco Bldg.
477 9236 25c

BE SURE—CALL
"1st" REALTY
MULTIPLE LISTING MEMBER
1— AN OFFER on this larger than most, more livable than most and lovelier than most 3, 4 or 5 bedroom stone ranch in Park Manor might just buy the most in comfortable but elegant living A big family room with fireplace opens onto a sculsed patio complete with sun deck, Pic picnic kitchen opens into the family room and also a breakfast nook 2 baths, one of them adjoins the large master bedroom and a 3rd bath and 5th bedroom are available in the lower daylight basement Double car garage, central air and a big rec room complete a scrumptious picture $47,-900
2 IMMEDIATE POSSESSION and an OFFER will place your family in one of the nicest 3 bedroom ranch homes in Lincoln—Moderately priced at $23,750 -owner is willing to sacrifice to sell Fourth bedroom and bath in finished basement a slate floor family room adjoins the kitchen and a beamed ceiling living room with fireplace add to the charm
3— SAVE $1,000 on this air-conditioned three bedroom home near Eastridge pool and school - now $23,750 quick possession
1 BRYAN HOSPITAL close to this freshly painted two bedroom home on Everett Street under $10,000. FOUND JR HIGH near this three bedroom AIR-CONDITIONED home on South 15th attached garage - fenced patio
5— EASTRIDGE - AIR-CONDITIONED What more could you ask? See this three bedroom brick home now owner moving south has his health immediate possession $20,500
6— 3 BEDROOM BRICK in South Lincoln carpeted living room with Dinner "L" eating space in kitchen, finished and divided basement $13,950
7— 4 BEDROOM BRICK with walkout basement 2 fireplaces, Family room, all electric kitchen Large well landscaped yard - $15,000
8— 4 BEDROOM BRICK with walkout basement 2 fireplaces, Family room, all electric kitchen Large well landscaped yard - $15,000
9— EXCITINGLY LUXURIOUS Outstanding Contemporary of Brick and Redwood. Main floor has 3 bedrooms, 2 Baths, Living and Dining rooms, modern Kitchen and Family room In addition there are 2 Extra Bedrooms, 1 Bath and Rec room Located on a High Hill Southeast overlooking the City. Reduced below $40,000 Offers considered
10— EASTRIDGE 3 bedroom home, living room with fireplace, family room, 1½ baths $19,500
11— LOOKING for Investment Income? Large Downtown property being offered for sale on contract Basis Choice Location.
12— NEW LISTING Prescott area—2 bedrooms with a possible third. Large carpeted living room with fireplace Knotty pine finished basement - immediate possession FHA $100 down
13— IT'S GREAT IT'S LARGE, Here it is an older 3 bedroom that is better than new. All built-in kitchen, new carpet, sliding doors to patio, large lot, nice Southeast area close to schools, 1½ baths - much more immediate possession FHA $150 down. $12 per month
"WE LIKE TRADES"
OFFICE 432-0343
Morgan Batten 434-8307
Wayne Kobert 489-2116
Bob Harman 488-2515
Clare West 489-9071
Hal Pickett 434-4095
Chuck Stuart 483-6126
Mary Kay Crabill 476-1331
Bob Danley 488-4088

FIRST REALTY
OF LINCOLN, INC.
Successor To Trust Real Estate
223 South 14th 432-0333 30c

'BRAND NEW KRUEGER'
A BRAND NEW KRUEGER Home Nearing Completion in Northeast Lincoln Will Price ONLY $21,900 Down payment $750 2 Bedrooms, Kruegers Kitchen, Full Basement Call for 24c

'Hub' Hall

Homes For Sale 82

BUSINESS IS GOOD
We need homes of all types and prices. Problem of SELLING? Call us for FREE inspection. 27c
RORABAUGH REALTY
Brick 2 bedroom, dining room Basement Attached garage Eves & Weekends. 9631 Valley Rd. 488-5292 22

BRAND NEW LISTING!
SOUTHEAST HIGH AREA Beautifully decorated 3 bedroom home near shopping center and bus Under $20,000 for quick sale. Call Bill Gibson 466-2585 25c

SCHUMACHER VENNER COMPANY
Multiple Listing Member
Office 432-6691
Brand new 3 bedroom brick. Attached garage Full basement. Carpet, baths, etc. $2 So 32 $17,500 Willow Homes. 488-4171. 9c
By owner Large older home. 3 plus bedrooms Fireplace Eat-in kitchen Garage Prescott-Irving 423-2085. 29

BY OWNER
Southeast, 3 bedroom brick with attached garage, central hall plan, carpet & drapes, with built-ins Full divided basement with rec room, $25,000. 489-5209. 22
By owner—3 bedroom, 2 bath split-level Beautiful paneled family room, Northeast. Call 466-3390 2
By Owner—3 bedroom home, full basement, carpeted living room, garage Fenced yard Close to school, bus. 3029 No 12, 477-7623 Call anytime 2

BY OWNER
$400, assume loan, Meadow Lane, 3 bedrooms, 1½ baths, full basement, attached garage, fenced in yard, near schools, churches and shopping center Call for appointment, 434-7863. A

BY OWNER
Under year old, 4 bedroom, 2 baths, Carpeted, Drapes, Central Air conditioned Walkout family room to patio, Tiled basement Near St. John's & Meadow Lane schools. Under $24,000. 435-5582 after 12 noon 2
By Owner 3 bedroom stone, carpet, central air, 2 stall garage. 435-2847. -1

Bergquist
507 Fed. Sec. Bldg.
A GOOD PLACE TO DO BUSINESS WITH A MULTIPLE LISTING REALTOR.

Great Guns
You will say when you see this 3 bedroom brick, air conditioned home, attached garage, fenced back yard among all new homes. All electric kitchen (GE), dining space adjoins Carpeted living room & center hall. Terrific is the word for the finished basement. Full sized 4th bedroom & bath. Call us for appointment to see.

Try To Match
This 2 bedroom modern brick & frame home, full poured concrete basement, attached garage, a SUNNYSIDE KITCHEN, all electric & it is surrounded by all new homes. Play hard, cook hard in this spacious back yard Yours for FHA appraisal with low down payment or assume existing loan.

Gone Mad
Yep, they sure did when they planned the backyard on this southeast location. 3 bedrooms, all one floor, attached garage & it is only $14,900—move in with low down of $450. FHA. Excellent school & bus location.

Pay It Out
in 5 years that's right, get all your money back from rent. $2,500 down & 5 years at $75 per month will do it. Want to invest? Call us!

One Left
That is right we had 3, 2 are gone on Sanborn Dr. Year & half old Million dollar home, this unmistakably is top shelf merchandise. Call our office for an appointment to see, we will show you an all electric kitchen, full walkout basement & many other features in this Strauss built brick with attached garage.

St. Teresa Brick
This home ideal for working couple or the small family, detached garage, fenced back yard, completely redecorated, half bath, finished rec room, fireplace & large cedar lined closet in dry basement. $500 down plus monthly FHA about $112 monthly. Call our office for appointment to see.

Large Corner Lot
3 bedrooms, modern all electric kitchen, air conditioned brick with attached garage. This home finished superbly with very high grade carpeting, basement has 4th bedroom, panelled, rec room, picture window This Meadow Lane beauty priced below production cost, See it—buy it—enjoy it the year around.

Priced To Sell
This bedroom neat as a pin in northeast location, it can take care of your needs for many years to come without any expense. 1231 No. 56th St. Can be bought with very little down, just look with us & solve your problems. $9,800 & only 4 years old.

Southeast High
Military loan can be assumed, this 3 bedroom frame with central air conditioning. Large kitchen & spacious bedrooms, attached garage, fenced back yard, you just can't miss this fine home. Please look with us!

GENE STUESSY 423-6600
CHARLES MITCHELL 434-3709
RAY COTTNER 797-2421
RODGER BERGQUIST 488-1672
ED SCHMIDT 466-1332

Office 432-3177 or 432-3414
507 Fed. Sec. Bldg. 27c

BUY OR TRADE AT AUSTIN'S
SOUTHEAST 3 bedroom ranch with attached garage Only 2 years old Central air, electric range, basement, garage, chain link fenced rear yard Large VA loan can be assumed.

WALKOUT BASEMENT in this large 4 bedroom ranch brick home Only 3 years old. Central air Finished rec room & extra bedroom in basement, 2½ baths, garage, $21,500.

CLEAN frame 2 bedroom older cottage. Large rooms throughout, basement, garage. In good condition. Near shopping, bus & school. FHA terms.

NEAT COTTAGE 3 bedroom Northeast. Full dining room, screened in patio off newer garage new wiring. Close to schools, FHA terms. Full price $8,000.

BRAND NEW 3 bedroom belt-line brick. Built-in range and hood in lovely kitchen. basement has poured brick foundation. An excellent buy at $14,500.

Jerry 489-6508 Bailey 489-6038
Dave 488-9056 Elsie 488-5155
E. Austin 488-3997 Graves 488-5768
Rob 488-4075 Office 488-2363
3012 South St. MLS Realtor 25c

AUSTIN
BY OWNER
Maple Village, With loan assumption, 3 bedroom, 2 full baths, carpeting, Central air. Attached garage. Elec. kitchen. 488-3563. -20
By owner, Northeast, 3 bedroom stone, 1½ bath. Finished basement. Fenced yard Attached garage 466-9501. 25

BY OWNER
Pershing School — 2 bedroom. Full basement Attached garage. Fenced yard. New carpeting. Disposal. VA—no money down $150 down—FHA or assume present loan 434-7210. 26
By Owner 2210 No. 65th, 3 bedroom, basement, garage. Excellent school location 466-6249 3
By Owner 3721 Woods Ave. 2 bedroom expandable stone. Walking distance to St Theresa, and Randolph Schools and Woods Park Pool. Central air conditioning, fenced yard Detached garage. Basement rec room Carpeting and drapes, $19,200, or assume $3700 FHA equity. For showing call 432-6907. 25
By Owner—3 bedroom, siding, carport. Furniture optional. Assume large loan with $67 payments Call after 5pm, weekdays. 477-2643
By owner 3 bedroom. Assume loan with down payment. 432-5810 3

BY OWNER
Brick 3 bedroom, finished rec. room in basement, large kitchen, Close to schools, churches, & shopping center. Meadow Lane area. 6830 Vine. A 434-2387.

BY OWNER $100 DOWN
3 bedroom Suburbanite. Fenced yard, patio, new paint. $12,500, Air conditioning, carpet, drapes, appliances included. 466-0331. 25
By owner 2 bedroom frame & stone fireplace, full basement, attached garage Close to Gateway After 6pm, or weekends anytime. 5810 Gillin Road. 434-2652 10

Homes For Sale 82

BY OWNER
3 bedroom, Grade school within three blocks Good condition. 434-2264 evenings

By owner 5 So 51 5 bedroom stone, 4th bedroom in basement Central air conditioning, carpet drapes Close to shopping bus line and schools. Garage, lovely fenced yard, fruit trees. $17,500 Call for appointment 2

By owner 20c C St and 12c E St 4 bedrooms, dining room, full basement plus and See owner at 1127 E St 27

By owner 2 bedroom home, full basement, carpeted living room fenced back yard Close to school, bus, shopping 6425 Starr 434-4117 2c

DUPLEX
Home with side 3 bedroom apt. rented for Sue Cozart's sale price $16,500 In good rental area $11,500

Spotless 5 year old side by side brick duplex 2 bedroom units Central air Separate basements. Double garage $20,000. Southeast

ART JOHNSON REALTY
Bob 488-1163 Dale 434-8014
Jim 466-5313 Art 488-4448 25c

CHARMING BRICK
Quality built 3 bedroom ranch type with kitchen built-ins, look through fireplace, walkout basement with rec room, & full bath. Priced less than $20,000 Don't miss seeing 6551 Stemway Rd 26
466-1963 STYE REALTY 434-2522

"CALL TO SEE"
2800 So 41st—The "DREAM HOME" Large living Room with Log fireplace Regular Dining Room, PERFECT Kitchen with Eating Space Two Nice Size Bedrooms with LOTS of Closet Space. Finished Basement with FIREPLACE and Extra Large Bedroom Home is ALL Carpeted and Draped In A-1 Condition. The Garage is Attached.

THREE Bedroom BRICK—Close to Shopping Center, Southeast On Van Dorn. The Home is AIR-Conditioned, and the TWO-Car Garage is FINISHED. You will like the CARPET and DRAPES throughout The home is roomy and one that you will ENJOY from now on. Inquire:

foley co.
332-2231 Residence 488-5273 Ac

DUPLEX
5318 WALKER
2 bedroom unit & one bedroom unit, older 2 story home, 1 block from Wesleyan. Nice area for income property. Small down payment, $95 per month on contract
A & H REALTY
OFFICE 466-1933
MAURICE RICHARDSON 423-3473
WILLARD WASSUNG 435-4633 30c

Drive By Saturday SEE SUNDAY 3-5
3701 No. 44th
3 Bedroom ranch brick, 2 baths, new carpeting, attached garage. 1700 sq. ft. on one floor

7025 Ballard
New 3 bedroom, central hall. 1050 sq. ft. A real buy at $14,000 $450 down.

4401 So. 46th
Near new 3 bedroom brick 1½ baths, single attached garage. Nice floor plan Only $900 down.

BALL
SOUTHEAST BRICK—3 bedrooms, 1½ baths, attached garage. Only $19,500.

ORCUTT ACRES—3 bedroom brick Carpeting, beautiful kitchen, attached garage. WILL TRADE.

2674 SOUTH 11th—Immaculate 2 bedroom frame. Carpeted living and dining room. Fireplace. Garage. SEE THIS ONE.

THINKING OF BUILDING—We have a nice selection of lots. Up to 90 foot frontages.

NEW LISTING—Duplex near 37th and Washington. One bedroom units in good condition. Ideal for retired couple or newly weds. $13,500.

DICK SVOBODA 489-3000
MARY HIGGINS 489-2361
BOB BUSSEAR 434-7872
JO ANN WESTLUND 477-7812
HARRY ROTTHAUS 466-9397
Ball Real Estate Co.
706 Fed. Sec. Bldg. 477-4442 25c

Custom built stone ranch, breezeway attached garage, completely finished basement, 1 & ¾ bath. Central air, carpeted, drapes. Birch woodwork, beautifully landscaped front & back yard. Half block-Wesleyan campus 466-5756 -20

CONTRACT
WELL KEPT 2 Bedroom FRAME In South Lincoln. Basement. Well Worth $9950.

CONTRACT
TWO BEDROOM—Separate Dining Room. Woodburning Fireplace, Excellent South Location. $500 Down $75 per month. $7500.

BARGAIN
NEWER 2 Bedroom Frame CAPE COD. 3rd Bedroom Possibilities on 2nd Floor. Full Basement. Compare for $10,900

PRICED TO SELL
NEAT 2 Bedroom Bungalow in Witherbee Gardens. Attached Garage Possible Contract. $11,300.

SUBURBANITE
NEWER 3 Bedroom near Swimming Pool Attached Carport. EXCELLENT Terms. $12,700.

WE WILL TRADE
John Wenzl 434-3163 Beals 423-2986
Joe Hite 488-4725 Off. 1529 No. Cotner
ACTION REALTY 434-3506 24c

CLOSE OUT ON GAS STOVES
BRAND NEW
1—30" Large oven $105!
2—27" Delux, automatic, oven light, 140 degree temperature, glass on oven, $169.95, sale price $119.95
1—30" Kelvinator Delux, large oven, stainless steel top, automatic top burner, $239.95, sale price $135!
3—Apt. size $74.95 & $79.95, now only $60.88!
GOURLAY BROS. PIANO CO.
915 "O" 432-1636 26c

CLINGERMAN
Company
Invites your Inquiries
WE WILL HELP YOU OBTAIN FINANCING ON ANY OF THESE PROPERTIES
COTTAGE—SOUTH
Cute 2 bedroom Indian Village Aluminum siding. Nicely decorated. $10,600

COLONIAL—SOUTH
CONSIDER THIS FOR YOUR LARGE FAMILY 5 BEDROOMS BRICK DRIVE BY 1835 RYONS AND CALL TO SEE. $18,500

CONTEMPORARY
College View New Spacious 4 bedroom Brick Approximately 1100 sq ft $1500 down and assume loan Priced in lower $20's Luxurious.

CONVENTIONAL
CONSIDER THE LOCATION OF THIS FINE LARGE BRICK HOME & YOU WILL BUY IT CLOSE TO SHERIDAN BLVD ON LAKE STREET FIREPLACE, FINISHED BASEMENT RETIRED OWNER SAYS SELL!

COZY DUPLEX
Come & see one of the finest rambling red bricks in Lincoln Large 2 bedroom units Full divided basements. Extra large kitchens. Out of town owner selling for convenience otherwise this gem would not be on the market
LEE GALPHER 421-7439
GEORGE CLINGERMAN 432-5017
OFFICE 432-6528

REMEMBER
"A Broker is a Trust"
"Choose Wisely"

Homes For Sale 82

Cool Comfort
HOMOGENOUS HOMES
[illegible]

EAGLE, NEBR.
5 room modern home including full bath, large kitchen with cabinets, partial basement with gas furnace, shade trees, garden spot, 2 lots, $5,000 By owner 466-2215, Harvey Wall 28

FOR SALE BY OWNER
235 West Rio Road (Eastborough) 3 Bedrooms, carport, newly painted. Close to school, shopping center and churches Washer, stove, refrigerator. FHA Loan Immediate possession. Beautiful area 488-6151 or 488-7276. 28

Hawthorne School area 4620 M Three bedroom home, 1½ baths, extra bedrooms in walkout basement $25[illegible]

HAROLD PROCTOR
STOP
here if you have searched for a [illegible] Cape Cod shingle decorated and CLEAN, a dining room, carpeted [illegible] Yard with patio & fireplace it's all here on South 20th for only $17,500

LOOK
what Mrs Stentz has just listed Call her at 432-8527 to see this 4 bedroom, 2 bath, Cape Cod home among pine trees Near Hawthorne school and neighborhood park. $19,500

LISTEN
for the compliments from your friends when they see the home you have purchased on Mohawk: PERFECT describes the NEW kitchen, carpeting, recreation room, decor, really everything! Yes, its brick & 3 bedrooms, under $26,000.

SOS
This 2 bedroom stone northeast needs someone to love it. That won't be hard because it's on a good lot, oversized garage, patio, full basement and easy FHA terms of $450 down Buy for $14,750.

HELP
Mrs Sup wants to help you find your next home. It could well be her NEW LISTING at 260 Sycamore. Call her at 488-5724 for all the details on this 2 bedroom.

FLASH
Mr. Renken says his NEW LISTING is a must see! A quality home with a UTILITY ROOM on 1ST FLOOR! MEADOWLANE. 3 bedrooms, slate entry, carpeting & some parque, lovely ceramic bath & super dining area. Double garage & central air. Call Renken 434-2226 for even more details on the extras here for only $21,500.
Drive in to 3300 "O" Street, or call HAROLD PROCTOR REAL ESTATE at 477-7737 and 477-7734, or call Renken 434-2226 Mrs Sup 488-5724 Proctor 488-0574 Mrs. Stentz 432-8327 Mrs. McKinney 477-3231 25c
ON THE GO AT 3300 "O"

Office 466-6987

STAN'S REALTY
ASSOCIATED Listing Exchange 24c

ECONOMY
ON PRICE, TERMS, MAINTENANCE!
$7,000 price, $700 down $75 per month, buys well cared for older home. FOUR BEDROOMS, DINING ROOM, full basement, garage. Only 2 blocks to grade school, 3 to bus, few minutes to downtown and NU. Immediate possession: To see it, call:
Mr. Whittemore, 423-0824
Marti & Marti 432-6677

Central air, built-in kitchen, carpeted, 3 bedrooms, 2

Homes for Sale or Trade 80

—JUST LISTED—
DUPLEXED HOUSE
At Only $8,500!
$1,000 DOWN, $80 MONTH
CLOSE TO 17th & Washington. 1 unit rents at $75 month, one at $56.50. Could convert back to home if desired. Call Paul Martin, 488-9270. 30c
Marti & Marti, 432-6677

PAVELKA VALUES
St. John's and Meadow Lane. 3 bedrooms with full basement. Newer homes in good condition. One for $13,750 and one for $14,500.

Nebraska Center and Ag College. New 2 bedroom brick. Basement suitable for 3rd and 4th bedrooms. Outstanding kitchen with lots of eating space. $12,500 or can build for $10,500 plus lot. 24c
Hope: 432-6765 Jacoby 432-3025
Office 434-7414
PAVELKA REALTY

FIRST TIME ADVERTISED
20 year old 2 bedroom frame. Full basement. Carpeted living room. Good decorations throughout. Near Irving Junior High, Saratoga Grade School & Blessed Sacrament. Price only $9,500. 24c
DWIGHT DOTY 488-4023
The Portsche Co., 488-0988

$19,500
New 3 bedroom brick. Southeast. Large kitchen with built-ins. Dining area, full basement, 2-stall attached garage. Good school location. $900 down, FHA.
EASTRIDGE
A very nice 2 bedroom stone home. Large rooms, air-conditioned, finished rec room and den in basement. High sightly location near Eastridge School. $19,700.
4 BEDROOM BRICK
Spacious family home in established area of well kept homes. Southeast. Large living room with fireplace, big dining room, a new kitchen with nice eating space. All newly redecorated. $17,950. 24c
ALLEN REALTY 488-2347
Talbott 488-2383 Kruce 423-2623
3863 South Allen 488-2347

80 ft. frontage on Normal Blvd. near 48 St. zoned local business.

Two top medical clinic locations near 48th and Normal. Terms.

1½ acres on West "O" zoned commercial. 3-bedroom home renting $75. Easy terms.

11 acres zoned hi-way commercial. 400 ft. deep, 1396 ft. frontage on No. 27th.

3325 A—5-room bungalow zoned duplex possible business name terms.

144 ft. frontage by 300 ft. deep lot zoned hiway business on North 27th.

Mr. Marti 488-9270
Mrs. Shurtleff 432-6181
Mr. Whittemore 423-0824
Office 432-6677
Marti & Marti, 122 No. 14 30c

Homes For Sale 82

630 Sycamore—3 bedroom brick, carpeting, drapes, full basement, double garage central air, covered patio, utility room, 3 baths. 489-3226 25

520 NO. 75
4 large bedrooms, 2 baths, walkout basement, excellent condition, good yard. $20,800, 434-4633. 29

511 WEST BROADVIEW DR.—Central air-conditioned—3 bedroom — daylight basement with beautiful rec. room—yard in perfect condition—$18,950—call for details on low down payment. -1
HOLVERSON REAL ESTATE
434-5547 or 466-0049

620 No. 55—3 bedroom, tri-level. Carpeting, built-in stove. 466-6130. 30

740 DRIFTWOOD
New 3 bedroom brick, attached double garage, hardwood trim, birch cupboards, many extras. Sodded. One block to grade school. See or call anytime. 26
S. S. Becker, Builder, 488-6834

901 So. 49—Three bedroom. Stone. Carpeted. Garage, patio. 488-3404. -22

1015 Dale Dr. By owner, transferred. 3 bedroom ranch, family room, fireplace, cork floors, 1600 sq. ft., 1½ baths. Built-in dishwasher, oven, range, hall buffet and bookcase. Enclosed double carport. 1½ lots well landscaped. Central air. $21,500. 488-9739 weekdays after 5. 2

1021 NO. 79TH
Owner must sell large near new air-conditioned split-level, 3 large bedrooms & 2 full baths upper level; 4th bedroom, large family room & ¾ bath in daylight basement, extra large all electric kitchen, plenty of closets & storage. Asking $24,700, drive by & let's talk. 466-3586. 25

1120 Sycamore—New 1300 ft. 3 bedroom. All hardwood. Double garage. Dishwasher. Carpet of your choice. $21,500. Dale Moser, Builder. 488-6793. -13

1136 Peach. Three bedroom partly furnished, $7,800. Call evenings. 488-6891. 3

627 So. 12—Three bedrooms, bath up. One bedroom, bath down. Could be duplexed. 488-5133. 29

1301 No. 64—Bethany. By owner. 3 bedroom brick. Attached garage. Full basement. Built-ins. Central air conditioning. Large closets, ample storage. 434-2475 or 784-2421. 2

1610 ATLAS AVE.
Owner transferred. Custom built 3 bedroom. Less than year old. Hilltop view. Slate entry, carpet, beautiful kitchen, snack-bar, built-in range. Divided walkout basement. 15x38 rec room. Rustic redwood siding. 10 minutes downtown. 477-2313. -3

1800 DEWEESE
New 3 bedroom, tile basement. large dining area. $15,500.
LOWE BROS.
BILL 434-1475 DUKE 434-3051 8c

2000 No. 59
Northeast 3 bedroom brick, 4th in finished walk-out basement. 2 kitchens, 1¾ baths, close to bus and schools. 466-7311. 1

2517 Kessler Blvd.—3 bedroom brick. Carpeting. Drapes. Full basement. Garage. Fenced in yard. 423-2833. 29

2747 Dudley—Owner, 7 rooms, 2 baths. Schools, shopping centers, churches, bus. Partly furnished. 432-7489. 26

2932 No. 40—Why Rent? When you can buy this 2 bedroom house with detached garage, for only $350 down and balance $85 per month. 466-7236. 30

3851 C
Stone—3 bedroom home in lovely neighborhood. Handy to schools, bus & downtown. Large rooms. 2 baths. Finished basement. Double garage. After 5pm, 488-1163. 3

4040 South 40
By owner—1400 sq. ft. ranch type, 3 bedrooms, 1½ bath. Full basement with fourth bedroom and bath. Almost ½ acre fenced lot, patio, fruit trees, garden $24,500. Phone 488-9782. 26

4102 Prescott—2 bedroom older home, large lot, extra large new double garage. Lots of room. $600 down. 25c
488-6831 McCLELLAN 488-4189

5221 Colby—Under construction. 3 bedrooms, 1½ baths, dining area, Double garage. 13
WALT RUETER, 466-9584

6544 Benton—Choice corner lot. Will take car or trailer home for part payment. By owner. 466-2720 or 466-9064 after 5pm. 26

7122 Morrill—Havelock. New 3 bedroom brick, attached garage, range & hood, patio. Daylight basement. $16,000. Leon Hadley, 489-3136. 26

ALLIED

HOMES FOR SALE
A "Home-in-a-court" 2 bedroom brick at 722 Washington. Full basement. Low yard upkeep. Taxes Less than $12 per month. Reasonably priced. Call Mr. Marcy 432-8229.

A nice 2 bedroom frame at 1520 Sumner St., Near new Homart hot water heat. Basement-garage—close to schools, business, etc. A right price, too. Arrange to see it. Call Mr. McCoid 488-7419.

Look at the inside of 3046 T Street. It's vacant so you can peek through the windows—but, it would be easier to show you through. You'll be surprised at the room in this well-maintained 2 bedroom home. Call Mr. Burley 432-6833.

This fine 3 bedroom home at 1535 South 23rd could be your answer to a house with large rooms. Large living room attractively decorated; other nice features. Here's a lot of house for $10,850. Call Mr. Burley 432-6833.

DUPLEXES
A stone with one 3-bedroom unit and one 2-bedroom unit. The two bedroom unit is completely furnished. A good South Lincoln location. Low taxes gives you a real good ownership advantage. Possible FHA appraisal at $14,850. Call Mr. Marcy 432-8229.

These are just a few of the properties we have for your consideration. If you do not find the one you want listed above, just call us . . . we'll have it. 27c
ALLIED REALTY, INC.
435-2955

Homes For Sale 82

5710 WALKER
New 3 bedroom frame. 1½ baths. Built-ins in kitchen. Attached garage. Good school location.
6425 FRANCIS
New 4 bedroom brick. 1¾ baths. Built-in gas stove and disposal in kitchen. Good school, bus and shopping location. For appointment call 466-5368. 24

An Evans Construction Co. built home in Bishop Heights. 2 bedroom brick with walkout basement. Air-conditioned, 2 fireplaces, 2 baths, carpeting and drapes. All electric kitchen. Double attached garage. $34,000.

2 bedroom frame unusually nice. Air-conditioned. 501 DuPont carpeting, good drapes, full basement, 2 stall garage. $14,500.

Havelock. Very good, 2 bedroom, full basement, 220 wiring. Good area. $9,500.

A nice trailer and home combination in Waverly. Clean and neat, only $5,000.

New 3 bedroom frame. Full basement, attached garage, 67th and Kearney. FHA $14,500. $450 down.

800 ft. paved frontage on North 48th and Havelock Ave. intersection. $50 per front foot.

We have home building and commercial lots for sale.

SPEARMAN
REALTY
Office 434-2933 Kelley 466-2793
Spearman 466-0367 Overton 466-1831 24c

7225 Orchard—Meadow Lane. 3 bedrooms, 1¾ baths. Central air, walkout basement. Excellent condition. Leaving town. Priced to sell. 434-3726. 25

Ag College—Brick 2 bedroom. Expandable. Income. Attached garage. 466-6941. -3

ART JOHNSON REALTY
1. Beautiful 3 bedroom carpeted home. Kitchen has built-ins. Central air. Attached garage. Was a show home. Nicer than new. 7630 Steinway Rd.
2. 3 bedroom stone. Carpeted, central air. Fenced yard. Near schools & bus. PLUS apt. rented at $90 per month. 340 So. 44.
3. You will enjoy all the living space in this lovely 4 bedroom home. 2 baths, living room, dining L, family room. Near new schools. 1031 Sycamore.
4. Custom built 2 bedroom brick. Large kitchen, carpeted living room, spacious bedrooms, double closets. Finished basement. Attached garage. 3716 So. 16.

ART JOHNSON REALTY
488-3000 42 & "O"
Bob 488-1163 Dale 434-8014
Art 488-4448 Jim 466-5043 25c

Air Force Officer Transferred! 3 bedroom, 2 baths, central air, walk-out basement. Fenced yard. $17,500. Existing loan may be assumed. 261 Cottonwood Dr., 489-4586. 30

ACCENT ON CHARM
Beautifully decorated spacious air-conditioned 2 Bedroom STONE with Sun Room overlooking a Park-Like Yard. Large Living Room features a Bay Window. Large Kitchen, Deluxe Bath, Basement, Attached Garage. $22,500.
EXCLUSIVE
In Quality, Design, Room & Location. Over 1,900 Sq. Ft. of 1st Floor Living plus the same in the Walkout. 4 Bedroom Deluxe Stone Ranch with 3 on First, 1 Down, Central Hall. Carpeted Living Room, 3 Fireplaces. Special Dining Room with glass doors leading to an Elevated Patio. Large Kitchen has all the Built-Ins. 3 Deluxe 1st Floor Baths & 1 Down. Separate Family Room & Rec Room. Double Attached Garage. $42,500.
"LIKE NEW"
4 BEDROOM
Full 2 Story Frame professionally remodeled & decorated. Large carpeted Living Room. Fireplace. Dining Room. Large new Kitchen. 2 new ceramic-tiled Baths plus ½ Bath, 1st Floor Laundrette. Full Basement, Double Garage. Close In, Only $19,250.
NEAR NEW 4 LEVEL
4 Bedroom air-conditioned Beauty. Carpeted Living Room & Dining "L". Kitchen includes Dishwasher. Office or Den. 1½ Baths. Attached Garage. Fenced Lot. Northeast. $22,500.
NEAR NEW 2 LEVEL
Brick Ranch 2 Bedrooms Up, 2 Down, 2 Baths, Central Hall. Carpeted Living Room & Dining "L". Large Kitchen. Deluxe Rec Room with Walkout to the Patio. Attached Garage, Meadow Lane. $22,500.
BY ADDRESS:
6720 South. A lot of Extras in this large 3 Bedroom air-conditioned Ranch. Glass doors lead to Patio. Long view from this Park Manor location, $19,000. Only $900 Down.

2640 So. 53. Near-new 2 Bedroom Brick Ranch. Extra-large Living Room. Kitchen with Eating Space. 1½ Baths. Finished Basement. Fenced Lot. $14,500.

2930 No. 45. All Stone 3 Bedroom Ranch. Carpeted Living Room, Dining Room off the open Kitchen. Big 26x28 Garage. Patio. Large Lot. And only $18,800.

3016 Q. Sparkling older 3 Bedroom 1½ story Frame. Near school & bus. $6,500.

3058 Vine. 3 Bedroom 1 story Bungalow. Garage. Just $5,000.

DOUBLE GARAGE
Attached to this large year-old air-conditioned 3 Bedroom Brick Ranch. Central Hall Plan. Carpeted Living Room. Large Dining or Family Room 1½ first floor Baths. Finished Basement. New Southeast Area. $22,250.
$500 DOWN
And $80 per month on this very neat & clean 3 Bedroom 1½ story Bungalow. It's all carpeted. Living Room. Dining Room. New Kitchen & new Bath. Basement. $8,000. No loan costs. Immediate Possession. South.
$1,000 DOWN
Move right in. No loan costs. Newly decorated near-new 3 Bedroom Ranch. Carpeted Living Room. Large Kitchen with built-in Range & Oven. Full Basement. New Northeast Area near Schools & Shopping. $15,750. $126 per Mo. You'll like it.
LOT FOR $3,000
Specials in & Paid. 6830 STARR St. For Lincoln's Largest Selection call:
WALLY VESTECKA 423-4311
BERNICE SULLIVAN 488-2431
OLIVER McGINNIS 488-3313
MARGE KRAUSE 489-2404
MERRILL BURNETT 432-1660
DORIS MEYER 466-1821
JOHN VESTECKA CO.
488-0939 2435 So. 48 29c

AT RED DOOR
IDEAL for school 3 blocks to Merle Beattie. For comfort—Central Air conditioning. For family—3 large bedrooms. For dad—double garage, plus full basement. Situated on hillton, corner lot. Ideal financing. Will sell on contract OR FHA terms. Price $16,750. $1000 down, including closing costs.

Wrought Iron shutters add a lot to this brick and aluminum large 3 bedroom home all on one floor. Full basement, single detached garage. Large lovely lot with patio. Home is centrally air-conditioned. Excellent work area kitchen, with built-in stove, disposal, large family room type eating area. 2blocks to Mayflower school. FHA $20,500. $900 down plus closing costs.
Call Bill Swearingen 466-2650

Extra large 2 bedroom home in North Lincoln. Shop type garage. Full basement. Nicely landscaped lot. Only $400 down. FHA. Price $13,000.

LITTLE GEM 2 bedroom with large utility room, family size kitchen. No basement, but only $9000. $300 down on FHA. Payments approximately $85 a month.

Near RANDOLPH SCHOOL. 2 bedroom older bungalow with full dining room, full basement. Single detached garage. $9000. Under FHA $300; down.

SHERIDAN SCHL. FAMILIES ONLY If you want a 2 story family home that has been modernized, 4 bedrooms plus enclosed sleeping porch, 1½ baths, large living room with fireplace, den, full formal dining room, nice kitchen, full basement, 3 blocks from Sheridan school, for under $18,000—call 25c
Fran Sheaff 423-1238
CULBERTSON, ROE & BELL
115 No. 11th 432-2781
Sheaff 423-1238 Bolan 466-2020
Griess 466-1477

Ag College Area—3 yr. old 2 bedroom frame, finished basement bedroom. Tool shed. Call owner 466-7207. Lillestren, Broker, 488-6864. 28

Homes For Sale 82

BRICK DUPLEX
2, 3, or 4 bedroom units.
Exrta large rooms. Oak floors, oak trim. Double insulated walls & ceiling. Built-in stove & oven. Family sized kitchen with breakfast area. 2 Lennox furnaces. 2 water heaters. 3 stall garage or possible 3rd apt. in basement. 2240 sq. ft. of floor area plus 3 additional finished rooms in dry basement. Top location. Only $29,500. 10% down should handle. 488-4831 489-4626. 488-4809. 24c
Butler Realty 489-3898

ARCHITECTS' HOME
With features not found in the usual home. 5 bedrooms. Quiet Southeast neighborhood. Hot water heat. Carrier air conditioning. Spacious landscaped lot. 488-2980 or 477-9291. 26

BETTER BUYS
at
NEBRASKA
REAL ESTATE CORP.
434-8281

2114 SO. 60—2 bedroom stone. All electric kitchen with large eating space. Full basement. Fenced backyard. 1½ stall garage. HERMAN, 435-2073.

2918 SO. 42—2 bedroom frame. Beautiful backyard. Formal dining room. Venetian blinds, air conditioner, stove, refrigerator. $500 down. MIKE, 488-4106.

4501 SO. 49—3 bedroom brick with detached double garage. Finished basement. Carpeted & draped. Window air conditioner. $800 down. EARL, 434-2313.

3630 LOWELL—New split-level 3 bedroom brick with 2½ baths. Electric kitchen. Attached garage. Choice school location. HERMAN, 435-2073.

4624 SOUTH—3 bedroom frame with garage. Liberal financing. MIKE, 488-4106.

Our office is open evenings from 7-9 for your convenience. Stop in & see our fine selection of homes the photomatic way. For Real Estate or insurance call
434-8281 24c

Across from City Hall
Used Sewing Machines
Eldredge portables $9.95, $19.95 & $29.95; Kenmore Delux with buttonholer in Samsonite case $29.95; Eldredge console $29.95; Wards console $39.95; Singer portable $19.95; Brand new portables, round bobbin, reverse stitch, liebl, darning complete with base & lid $47.95; Zig Zags only $67.95; New cabinets, maple, walnut or mahogany, fits all portables only $29.95; 2 knee hole desks, close out $39.95 each; See us for Bel-Air, Viscount, Viking, Fleetwood, Domestic and Good Housekeeper. Repairs for most makes. 26c
GOURLAY BROS. PIANO CO.
915 "O" 432-1636

ANOTHER NEW LISTING
Cozy bungalow, large living room with dining area and fireplace. 2 large bedrooms, full basement, fenced yard, College View. ONLY $300 DOWN, $80 month.
AG COLLEGE
2 story frame. 14x24 living room, dining room, 3 huge bedrooms, Sunporch, Full basement, fenced yard. ONLY $300 DOWN, About $80 month.
HOT WEATHER
You won't mind if you buy this beautiful home with CENTRAL AIR. Huge carpeted living room, 3 carpeted bedrooms, Dream kitchen. Mom will LOVE. Paneled Rec. Room. Southeast.
RORABAUGH REALTY
See Anytime 488-9726 27c

AREA OF NEW HOMES WITH LAVATY
Large two-bedroom brick, double garage
also
3 bedroom stone, over-sized garage
also
3 bedroom brick and frame, wide lot, no garage—$15,250.
K. O. Davis 488-3014
THE LAVATY COMPANY
Suite 101, 2501 N St.
Cadco Bldg.
477-9236 25c

BE SURE—CALL
"1st" REALTY
MULTIPLE LISTING MEMBER
1—AN OFFER on this larger than most, more livable than most and lovelier than most 3, 4 or 5 bedroom stone ranch in Park Manor might just buy the most in comfortable but elegant living—A big family room with fireplace opens onto a secluded patio complete with stone grill—the prettiest kitchen opens into the family room and into a breakfast nook—2 baths, one of them adjoins the large master bedroom—and a 3rd bath and 5th bedroom are available in the larger daylight basement—Double car garage, central air and a big rec room complete a scrumptious picture—$47,500.
2—IMMEDIATE POSSESSION and an OFFER will place your family in one of the nicest 3 bedroom ranch homes in Lincoln—Moderately priced at $33,750—owner is willing to sacrifice to sell. Fourth bedroom and bath in finished basement—a slate floor family room adjoins the kitchen and a beamed ceiling living room with fireplace add to the charm.
3—SAVE $1,000 on this air-conditioned three bedroom home near Eastridge pool and school—now $23,750—quick possession.
4—BRYAN HOSPITAL close to this freshly painted two bedroom home on Everett Street—under $10,000.
5—POUND JR. HIGH near this three bedroom AIR-CONDITIONED home on South 45th—attached garage—fenced patio.
6—EASTRIDGE—AIR-CONDITIONED—What more could you ask? See this three bedroom brick home now—owner moving south for his health—immediate possession.
7—2 BEDROOM BRICK in South Lincoln—carpeted living room with Dining "L", eating space in kitchen—finished and divided basement —$13,050.
8—4 BEDROOM BRICK with walkout basement—2 fireplaces, family room, an all electric kitchen — Large well landscaped yard — $35,000.
9—EXCITINGLY LUXURIOUS—Outstanding Contemporary of Brick and Redwood. Main floor has 3 bedrooms, 2 Baths, Living and Dining rooms, modern Kitchen and Family room. In addition there are 2 Extra Bedrooms, ½ Bath and Rec room. Located on a High Hill Southeast overlooking the City. Reduced below $40,000. Offers considered.
10—EASTRIDGE—3 bedroom home, living room with fireplace, family room, 11 baths—$19,500.
11—LOOKING for Investment Income? Large Downtown property being offered for sale on contract basis. Choice location.
12—NEW LISTING—Prescott area—2 bedrooms with a possible third. Large carpeted living room with fireplace. Knotty pine finished basement — immediate possession F.H.A. $400 down.
13—IT'S GREAT—IT'S LARGE. Here it is—an older 3 bedroom that is better than new. All built-in kitchen, new carpet, sliding doors to patio, large lot, nice Southeast area—close to schools, 1½ baths —much more—immediate possession—F.H.A. $450 down, $112 per month.
"WE LIKE TRADES"
OFFICE 432-0343

Morgan Batten	423-8307
Wayne Kubert	489-2416
Bob Hoerner	488-2515
Clare West	489-2923
Hal Pickett	423-4025
Chuck Stuart	423-6126
Mary Kee Crabill	423-4433
Bob Danley	488-4088

FIRST REALTY
OF LINCOLN, INC.
Successor Is Trust Real Estate
223 South 13th 432-0343 30c

'BRAND NEW KRUEGER'
A BRAND NEW KRUEGER Home Nearing Completion in Northeast Lincoln. Full Price ONLY $11,300. Down payment $350. 2 Bedrooms, Krueger Kitchen, Full Basement. Call 466-2938. 24c
'Hub' Hall

Homes For Sale 82

BUSINESS IS GOOD
We need homes of all types and prices. Thinking of SELLING? Call 488-9726 for FREE inspection. 27c
RORABAUGH REALTY

Brick 2 bedroom, dining room. Basement. Attached garage. Eves & weekends. 4631 Valley Rd. 488-5892. 21

BRAND NEW LISTING!
SOUTHEAST HIGH AREA Beautifully decorated 3 bedroom home near shopping center and bus. Under $20,000 for quick sale. Call Bill Gibson 488-2965. 25c
SCHUMACHER VENNER COMPANY
Multiple Listing Member
300 So. 13 Office 432-6693

Brand new 3 bedroom brick. Attached garage. Full basement. Carpet, range. 5231 So. 52. $17,300. Wiltse Homes, 488-4174. 9c

By owner—Large older home. 3 plus bedrooms. Fireplace. Eat-in kitchen. Garage. Prescott-Irving. 423-8094. 29

BY OWNER
Southeast, 3 bedroom brick with attached garage, central hall plan, carpet & drapes, with built-ins. Full divided basement with rec room. $19,600. 489-3369. 22

By owner—3 bedroom, 2 bath split-level. Beautiful paneled family room. Northeast. Call 466-3390. 2

By Owner—3 bedroom home, full basement, carpeted living room, garage. Fenced yard. Close to school, bus. 4029 No. 12. 477-7624. Call anytime. 2

BY OWNER
$900, assume loan. Meadow Lane. 3 bedrooms, 1½ baths, full basement, attached garage, fenced in yard, near schools, churches and shopping center. Call for appointment. 434-7863. A

BY OWNER
Under year old, 4 bedroom, 2 baths. Carpeted, Drapes. Central Air conditioning. Walkout family room to patio. Tiled basement. Near St. John's & Meadow Lane schools. Under $24,000. 434-5388 after 12 noon. 2

By Owner—3 bedroom stone, carpet, central air, 2 stall garage. 435-2847. -3

Bergquist
507 Fed. Sec. Bldg.

A GOOD PLACE TO DO BUSINESS WITH A MULTIPLE LISTING REALTOR.

Great Guns
You will say when you see this 3 bedroom brick, air conditioned home, attached garage, fenced back yard among all new homes. All electric kitchen (GE), dining space adjoins. Carpeted living room & center hall. Terrific, is the word for the finished basement. Full sized 4th bedroom & bath. Call us for appointment to see.

Try To Match
This 2 bedroom modern brick & frame home, full poured concrete basement, attached garage, a SUNNYSIDE KITCHEN, all electric & it is surrounded by all new homes. Play hard, cook hard in this spacious back yard. Yours for FHA appraisal with low down payment or assume existing loan.

Gone Mad
Yep, they sure did when they planned the backyard on this southeast location. 3 bedrooms, all one floor, attached garage & it is only $14,900—move in with low down of $450. FHA. Excellent school & bus location.

Pay It Out
in 4 years—that's right, get all your money back from rent. $2,500 down & 3 years at $75 per month will do it. Want to invest? Call us!

One Left
That is right we had 3, 2 are gone on Sanborn Dr. Year & half old Military loan, this unmistakably is top shelf merchandise. Call our office for an appointment to see, we will show you an all electric kitchen, full walkout basement & many other features in this Strauss built brick with attached garage.

St. Teresa Brick
This home ideal for working couple or the small family, detached garage, fenced back yard, completely redecorated, half bath, finished rec room, fireplace & large cedar lined closet in dry basement. $450 down plus monthly FHA about $112 monthly. Call our office for appointment to see.

Large Corner Lot
3 bedrooms, modern all electric kitchen, air conditioned brick with attached garage. This home finished superbly with very high grade carpeting, basement has 4th bedroom, panelled, rec room, picture window. This Meadow Lane beauty priced below production cost. See it—buy it—enjoy it the year around.

Priced To Sell
This bedroom neat as a pin in northeast location, it can take care of your needs for many years to come without any expense. 1231 No. 56th St. Can be bought with very little down, just look with us & solve your problems. $9,800 & only 4 years old.

Southeast High
Military loan can be assumed, this 3 bedroom frame with central air conditioning. Large kitchen & spacious bedrooms, attached garage, fenced back yard, you just can't miss this fine home. Please look with us!

GENE STUESSY	423-6669
CHARLES MITCHELL	434-3709
RAY GOTTNER	797-2421
RODGER BERGQUIST	488-1672
ED SCHMIDT	466-1332

Office 432-3177
or 432-3414
507 Fed. Sec. Bldg. 27c

BUY OR TRADE AT AUSTIN'S
SOUTHEAST 3 bedroom ranch with attached garage. Only 2 years old. Central air, electric range, basement, garage, chain link fenced rear yard. Large VA loan can be assumed.

WALKOUT BASEMENT in this large 3 bedroom ranch brick home. Only 3 years old. Central air. Fnished rec room & extra bedroom in basement, 1½ baths, garage. $21,500.

CLEAN frame 2 bedroom older cottage. Large rooms throughout, basement, garage. In good condition. Near shopping, bus & school. FHA terms.

NEAT COTTAGE 3 bedroom Northeast. Full dining room, screened in patio off newer garage new wiring. Close to schools. FHA terms. Full price $8,000.

BRAND NEW 3 bedroom belt-line brick. Built-in range and hood in lovely kitchen. Basement has poured brick foundation. An excellent buy at $14,500.

Jerry 489-6508	Bailey 489-6038		
Dave 488-0056	Elsie 488-5155		
E. Austin 488-3997	Graves 488-5766		
Bob 488-4035	Office 488-2363		
3912 South St.	MLS Realtor 25c		

AUSTIN
BY OWNER
Maple Village. With loan assumption, 3 bedroom, 2 full baths, carpeting. Central air. Attached garage. Electric kitchen. 488-3563. -29

By owner, Northeast, 3 bedroom stone, 1½ bath. Finished basement. Fenced yard. Attached garage. 466-9501. 25

BY OWNER
Pershing School — 2 bedroom. Full basement Attached garage. Fenced yard. New carpeting. Disposal. VA—no money down $150 down—FHA or assume present loan 434-7210. 26

By Owner—2810 No. 65th, 3 bedroom, basement, garage. Excellent school location. 434-6239 -3

By Owner—3721 Woods Ave. 2 bedroom expandable stone. Walking distance to St. Theresa, and Randolph Schools and Woods Park Pool. Central air conditioning, fenced yard. Detached garaeg. Basement rec room. Carpeting and drapes. $19,200, or assume $3700 FHA equity. For showing call 432-6997.

By Owner—3 bedroom, siding, carport. Furniture optional. Assume large loan with $87 payments. Call after 5pm, weekdays, 477-3643. 1

By owner—3 bedroom. Assume loan with down payment. 432-5840. 3

BY OWNER
Brick 3 bedroom, finished rec. room in basement, large kitchen. Close to schools, churches, & shopping center. Meadow Lane area. 6830 Vine. 434-2897. A

BY OWNER—$100 DOWN
3 bedroom Suburbanite. Fenced yard, patio, new paint. $12,500. Air conditioning, carpet, drapes, appliances included. 466-0334. 25

By owner — 2 bedroom frame & stone. Fireplace, full basement, attached garage Close to Gateway After 6pm, or weekends anytime, 5840 Gillan Road, 434-2652. 10

Homes For Sale 82

BY OWNER
By owner—3 bedroom. Grade school within three blocks. Good condition. 434-2254 evenings. 1

By owner—935 So. 50. 3 bedroom stone. 4th bedroom in basement. Central air conditioning, carpet, drapes. Close to shopping, bus line and schools. Garage, lovely fenced yard, fruit trees. $17,500. Call 489-6241 for appointment. 25

By owner—206 C St. and 1127 E St. 4 bedrooms, dining room, full basement plus apt. See owner at 1127 E St. 27

By owner—2 bedroom home, full basement, carpeted living room, fenced back yard. Close —school, bus, shopping, 6425 Starr. 434-6417. 28

DUPLEX
Home with nice 1 bedroom apt. rented for $60. Owner's side very nice. In good rental area. $11,500.

Spotless 5 year old side-by-side brick duplex. 2 bedroom units. Central air. Separate basements. Double garage. $30,000. Southeast.

ART JOHNSON REALTY
Bob 488-1163 Dale 434-8014
Jim 466-5843 Art 488-4448 25c

CHARMING BRICK
Quality built 3 bedroom ranch type with kitchen built-ins, look through counter area, walkout basement with rec room, & full bath. Priced less than $20,000. Don't miss seeing 7541 Steinway Rd. 26
466-1974 STATE REALTY 435-2333

"CALL TO SEE"
2800 So. 41st—The "DREAM HOME." Large Living Room with Log Fireplace. Regular Dining Room, PERFECT Kitchen with Eating Space. Two Nice Size Bedrooms with LOTS of Closet Space. Finished Basement with FIREPLACE and Extra Large Bedroom. Home is ALL Carpeted and Draped. In A-1 Condition. The Garage is Attached.

THREE Bedroom BRICK—Close to Shopping Center, Southeast. On Van Dorn. The Home is AIR-Conditioned, and the TWO-Car Garage is FINISHED. You will like the CARPET and DRAPES throughout. The home is roomy and one that you will ENJOY from now on. Inquire:

foley co.
432-2334 Residence 488-5773 Ac

DUPLEX
5318 WALKER
2 bedroom unit & one bedroom unit, older 2 story home, 1 block from Wesleyan. Nice area for income property. Small down payment. $95 per month on contract. 30c
A & H REALTY
OFFICE 466-1933
MAURICE RICHARDSON 423-3473
WILLARD WASSUNG 435-4633

Drive By Saturday
SEE SUNDAY 3-5
3701 No. 44th
3 Bedroom ranch brick. 2 baths, new carpeting, attached garage. 1700 sq. ft. on one floor.

7025 Ballard
New 3 bedroom, central hall. 1060 sq. ft. A real buy at $14,000. $450 down.

4401 So. 46th
Near new 3 bedroom brick, 1½ baths, single attached garage. Nice floor plan. Only $900 down.

BALL
SOUTHEAST BRICK—3 bedrooms, 1½ baths, attached garage. Only $19,500.

ORCUTT ACRES—3 bedroom brick. Carpeting, beautiful kitchen, attached garage. WILL TRADE.

2674 SOUTH 11th—Immaculate 2 bedroom frame. Carpeted living and dining room. Fireplace. Garage. SEE THIS ONE.

THINKING OF BUILDING—We have a nice selection of lots. Up to 90 foot frontages.

NEW LISTING—Duplex near 37th and Washington. One bedroom units in good condition. Ideal for retired couple or newly weds. $13,500.

DICK SVOBODA	489-3000
MARY HIGGINS	489-2361
BOB BUSSEAR	434-7872
JO ANN WESTLUND	477-7812
HARRY ROTTHAUS	466-9397

Ball Real Estate Co.
706 Fed. Sec. Bldg. 477-4442 25c

Custom built stone ranch, breezeway attached garage, completely finished basement, 1 & ¾ bath. Central air, carpeted, drapes. Birch woodwork, beautifully landscaped front & back yard. Half block-Wesleyan campus. 466-5756. -26

CONTRACT
WELL KEPT 2 Bedroom FRAME In South Lincoln. Basement. Well Worth $5950.

CONTRACT
TWO BEDROOM—Separate Dining Room. Woodburning Fireplace, Excellent South Location. $500 Down $75 per month. $7500.

BARGAIN
NEWER 2 Bedroom Frame CAPE COD. 3rd Bedroom Possibilities on 2nd Floor. Full Basement. Compare for $10,900.

PRICED TO SELL
NEAT 2 Bedroom Bungalow in Witherbee Gardens, Attached Garage. Possibile Contract. $11,800.

SUBURBANITE
NEWER 3 Bedroom near Swimming Pool. Attached Carport. EXCELLENT Terms. $12,700.

WE WILL TRADE
John Wenzl 434-3463 Beals 423-2986
Joe Hile 488-4725 Off. 1529 No. Cotner
ACTION REALTY 434-3506 24c

CLOSE OUT
ON
GAS STOVES
BRAND NEW
1—30" large oven $105
2—24" Delux, automatic, oven light, 140 degree temperature, glass in oven, $169.95, sale price $119.95
1—30" Kelvinator Delux, large oven, stainless steel top, automatic top burner, $239.95, sale price $185
3—Apt. size $74.95 & $79.95, now only $68.88
GOURLAY BROS. PIANO CO.
915 "O" 432-1636 26c

CLINGERMAN Company
Invites your Inquiries
WE WILL HELP YOU OBTAIN FINANCING ON ANY OF THESE PROPERTIES
COTTAGE—SOUTH
Cute 2 bedroom. Indian Village. Aluminum siding. Nicely decorated. $10,000.
COLONIAL—SOUTH
CONSIDER THIS FOR YOUR LARGE FAMILY. 5 BEDROOMS. BRICK. DRIVE BY 1835 RYONS AND CALL TO SEE. $18,500.
CONTEMPORARY
College View—New spacious 3 bedroom brick. Approximately 1400 sq. ft. $1500 down and assume loan. Priced in lower $20's. Luxurious.
CONVENTIONAL
CONSIDER THE LOCATION OF THIS FINE LARGE BRICK HOME & YOU WILL BUY IT. CLOSE TO SHERIDAN BLVD. ON LAKE STREET. FIREPLACE. FINISHED BASEMENT. RETIRED OWNER SAYS SELL!
COZY DUPLEX
Come & see one of the finest rambling red bricks in Lincoln. Large 2 bedroom units. Full divided basements. Extra large kitchens. Out of town owner selling for convenience, otherwise this gem would not be on the market. 25c
LEE GAUTHIER 423-7439
GEORGE CLINGERMAN 432-5011
OFFICE 432-6428

REMEMBER
"A Broker is a Trust"
"Choose Wisely"

Homes For Sale 82

Cool Comfort
HOMOGENOUS HOMES
511 Lakewood Drive—2,000 sq. ft. brick 2 years old. 7 luxury rooms including family room plus 2 full baths, two ½ baths, fully carpeted. Air Conditioning. Double garage.

365 South 56th—1,100 sq. ft. fully carpeted brick, air conditioning, 2 bedrooms. Custom built.

2816 T—3 bedroom cottage, metal storms, easy terms.

716 B—3 bedroom, carpeted, metal storms, 1½ baths.

940 Hartley—3-4 bedrooms, price reduced, FHA.

2041 D—3 bedrooms, carpeted, metal storms, dishwasher, disposal, FHA.

1045 North 8.—4 bedrooms, 1242 sq. ft. Vacant. $700 down. 30c

Mr. Whittemore 423-0824
Mrs. Shurtleff 432-6181
Mr. Marti 488-9270
Office 432-6677
Marti & Marti, 122 No. 14

DUTCH COLONIAL SHERIDAN SCHOOL
LOCATION & STYLE are tops in this newly listed home with 3 bedrooms plus sleeping porch. NEW KITCHEN, central air, full carpeting. Price in the low $20's. Call
George Hancock 432-7606 res. 489-2464
BILL KIMBALL CO.
227 So. 13 REALTORS 432-7606 24c

"DID JA EVER"
Want to get away from the hustle and bustle of city living? See this large 5 bedroom home only 30 to 35 minutes to Lincoln. Plenty of room for the children and ponies on this 231x282 lot. Can't beat small town taxes.

Homes For Sale 82

MERLE BEATTIE

Brick 3 bedroom Colonial style with open stairway. Tastefully decorated fireplaces, rec room, many quality features. Attached garage. LET'S LOOK $18,450

PERSHING

Brick 3 bedroom like new. Carpet, drapes, fireplace, rec room, extra sound, attached garage. Low mtg. $17,500

STERLING 2-4-5605

STERLING OETJEN CO.

Classified Display

homes with a Flair

OPEN

EVERY DAY 2-5PM

SKI CHALET

7631 Sandalwood

(Just East of Wedgewood Lake)

Make the big move to Wedgewood

Old world charm plus contemporary conveniences in this new flair model.

H. A. Wolf Co. 432-7591

Eves:

Virgil Beckman 432-5837

Gene, 432-8497

Built by: duane larson

24c

Classified Display

Houses Aren't Selling?

The Market Is Slow?

Too Many Sellers Leaving Town?

ARE YOU KIDDING?

Since the 1st of the year, we have been selling property at a rate of $9,037.00 per day, 7 days a week.

As a matter of fact, we are selling houses at a rate of more than 1 every 2 days.

FOR RESULTS, NOT PROMISES,

CALL THE LEADERS

LOOMIS & HOYT CO.

REALTORS

"At The Sign Of The Pine"

14th & "N" 435-2932

30c

Homes For Sale 82

Must sell, leaving town, nice 4 bedroom, 2 bath, 477-3653. 4

OPEN

Sat & Sun. 3-5

7420 Garland

NEW ... 3c

Classified Display

SEE STRAUSS BROTHERS

1620 Brent Blvd.

IN BEAUTIFUL TRENDWOOD

Drive east on "A" St. to Talbot Trail, turn right to Brent Blvd. and follow signs to show home.

Open Weekends & Saturday 10-5

MR. MANES 488-5446

AFTER HOURS 434-8011

24c

Classified Display

HERBERT BROS. HOMES

JUST COMPLETED

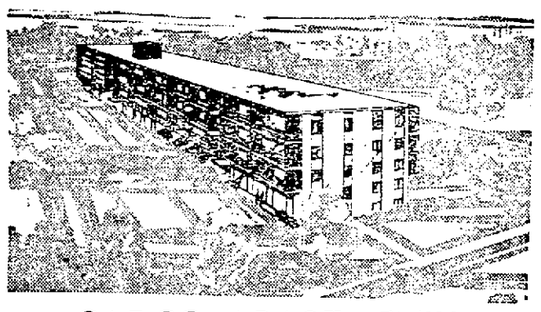
Lovely 3 bedroom brick home. Living room, kitchen and separate family room, basement and attached garage. 626 Trailridge Road.

489-2336 466-6723

434-3841 Off. 466-9790

22c

Classified Display



CADCO APARTMENTS

N St. on 25th

1 & 2 Bedroom Units

IN A RANGE SUITABLE FOR THOSE WITH A MODERATE INCOME

No more yard work for you, when you choose the gracious way of life in a centrally air-conditioned CADCO apartment. Every lavish, clean, new and spacious CADCO apartment is designed with that "extra touch", from the all-electric GE kitchen to the sparkling ceramic tile bath to your own private patio terrace, private recreation room, or street parking, adjacent to all services. All utilities paid, you provide your own telephone.

Resident Representative ... 477-6260 or 477-5569

K. O. ... 434-3014

Voight ... 472-5872

Thom ... 488-6080

Or Call ... 432-2100

THE LAVATY COMPANY

Suite 101, Cadco Bldg.

477-9236

25c

Classified Display

Homes For Sale 82

OPEN SUN 2-4

1951 BROWER RD

... 3c

Don McGinnis Co. 435-2563

"NO MONEY?"

... MOUTH ... 3c

MANZITTO-GLYNN CO.

NEW LISTING!

South

"Tip-Top" Quality!

... 3c

SCHUMACHER VENNER COMPANY

... 4-7600

Classified Display

3 BEDROOM BRICKS

ALL with attached garage full basement, includes lot & all utilities. From $15,450 to $18,250.

—Built in beautiful SKYLINE TERRACE—

GI LOANS AVAILABLE

See our new completely furnished 1965 model homes at 7731-7741-7751 Vine Street.

Hoffman ... Smith ... 435-3643

Bliss ... Weber ... 466-4475

JOHN MILES CO

420 Fed. Sec. Bldg. 432-6696 24c

NOTHING DOWN

To veterans or $200 down and $72 monthly FHA. Newer 2 bedroom home with a central hall plan, large kitchen, utility room and a nice lot. Only $8,650. Near 15 & Orchard. Call Harold Meints, 432-1767

3108 No. 56—2 full lots plus a 4 bedroom home that needs repair. Buy on contract. Call Carl Watts, 466-3679 Vera Ritzo 435-5859

TOMEK REAL ESTATE 432-6158

Member MLS & Traders 24c

Classified Display

Homes For Sale 82

NEW HOMES

... 3c

... 432-8077

PRICED TO SELL

$30 SQ 49

... 3c

INNESS & PETERSEN

... 3c

NEW LISTING

NEAR NEB ... BEDROOM ... 3c

... BEDROOM AIR CONDITIONED ... 3c

SPARKLING 3 BEDROOM near Scott ... 3c

3 BEDROOM BUNGALOW, ... 3c

ACTION REALTY 432-8821

NEW LISTING

$9700

NEAR 56TH & STARR. Exceptionally clean 2 bedroom basementless home with attached garage. ½ block to bus. Close to grade school. Easy ... 3c

Hoffman ... Smith ... 435-3643

Bliss ... Weber ... 466-4475

JOHN MILES CO

420 Fed. Sec. Bldg. 432-6696 24c

NOTHING DOWN

To veterans or $200 down and $72 monthly FHA. Newer 2 bedroom home with a central hall plan, large kitchen, utility room and a nice lot. Only $8,650. Near 15 & Orchard. Call Harold Meints, 432-1767

3108 No. 56—2 full lots plus a 4 bedroom home that needs repair. Buy on contract. Call Carl Watts, 466-3679 Vera Ritzo 435-5859

TOMEK REAL ESTATE 432-6158

Member MLS & Traders 24c

Classified Display

CADCO APARTMENTS

N St. on 25th

1 & 2 Bedroom Units

IN A RANGE SUITABLE FOR THOSE WITH A MODERATE INCOME

No more yard work for you, when you choose the gracious way of life in a centrally air-conditioned CADCO apartment. Every lavish, clean, new and spacious CADCO apartment is designed with that "extra touch", from the all-electric GE kitchen to the sparkling ceramic tile bath to your own private patio terrace, private recreation room, or street parking, adjacent to all services. All utilities paid, you provide your own telephone.

Resident Representative ... 477-6260 or 477-5569

K. O. ... 434-3014

Voight ... 472-5872

Thom ... 488-6080

Or Call ... 432-2100

THE LAVATY COMPANY

Suite 101, Cadco Bldg.

477-9236

25c

Classified Display

Homes For Sale 82

OPEN HOUSE

Saturday, Sunday 2:30-5:00

... Oldham—Nice, clean 2 bedroom frame. Good sized living room and dining L, with new carpeting, drapes. Eating area in kitchen. Finished rec room, detached, heated garage. Come in to appreciate. 489-2187. 25

Over 500 families live in Evans homes. Let us build for you. Your lot or ours. We can help with your plans. We have building sites in Bisbin Heights, The Knolls, Eastridge, Southgate Heights and Huntington Addition. Building is our business.

EVANS CONSTRUCTION CO

Builder of Better Homes

435-2656 15c

PRICE REDUCED

From $10,500 to $9,500 on this large duplex, roster care home or nursing home. Large lot. Northeast.

BUY ON CONTRACT—4 bedroom home with good double garage. Very close to Sacred Heart. Only $7200. 30c

Meints, 432-1767 Ritzo 488-5859

Watts 466-3679

TOMEK REAL ESTATE 432-6158

Member MLS & Traders

OUTSTANDING POTENTIAL

This corner at 13th and G Streets is ideal for a close-in apartment location. Price To Sell—and the present income will carry it until development. Hurry—Call Today.

Gobink ... 432-2036

Mrs. Tuvell ... 488-7724

Christy ... 477-5705

Zimmerman ... 434-7579

C. D. Kimball ... 489-6927

C. C. KIMBALL CO.

47 years "Selling Lincoln"

Sharp Building 432-7575 25c

RANDOLPH-ST. TERESA

By owner—3 large bedroom Cape Cod, 2 baths. Loads of closet & storage space. Partially finished basement. Carpeting, drapes. $15,500. 3591 E. 489-4486. 3

REDUCED $4,000

Owners obviously want to sell their lovely 4 bedroom, 2½ bath split-level located just south of the Country Club. The new price of $39,000 is realistic as you will agree when you see the large living room and stone fireplace—the separate dining room and the big, big bright kitchen with all the nifty built-ins plus large eating space—the rec room with fireplace rounds the nice for comfortable family living. 29c

Call Morgan Batten 423-8307

FIRST REALTY of Lincoln

223 South 13th 432-6343

Southeast—5 bedroom rancho brick. Dining room. Fenced in backyard. Basement partly finished. Close to school. $16,500. By owner. 488-7919. 25

SMALL FAMILY

7225 LEIGHTON

Small 3 bedroom older home in new Basement area. Small down payment. $85 per month on contract. 30c

A & H REALTY

OFFICE 466-1933

MAURICE RICHARDSON 423-3473

WILLARD WASSUNG 435-4633 30c

SPECIAL

Wringer Washers

Choice Dexter, Speed Queen, Kenmore or Easy spinners, guaranteed 90 days. Take your Choice. 26c

$39.95

GOURLAY BROS. PIANO CO.

915 "O" 432-1636

Classified Display

Enter the Jaycee Kite Contest in Wedgewood!

The Open Skies of Wedgewood Manor are a Perfect Setting for the Jaycee Kite Contest, 2:45 p.m. Saturday. Drive out and see the beauty underground wiring affords. See our show homes at 1205 Sycamore Drive . . . east on A from 70th; turn left at Sycamore.

TWO Show Homes OPEN 2-5 Daily!



Popular 2 bedroom home has large living room, country-style kitchen, full basement and garage. Priced from $14,900 INCLUDING lot in Wedgewood.



Classic 3 bedroom home has 2 baths, country-style kitchen, attached garage and basement. Priced from $16,100 INCLUDING lot in Wedgewood.

Call show home: 488-1022

Office: 432-5585

After 5, call Lem Dobbins, 489-1478 or Clayton Rock, 488-9553

Peterson PREFERRED HOME

Homes For Sale 82

M. C. HENDRIX

Personalized Real Estate

721 Anderson Bldg. 432-8329 16c

SOUTHEAST

VALUE PLUS Like new 3 bedroom SPLIT LEVEL. Carpeted 20 ft. living room, 3 bedrooms, attractive ... dining room, panelled family ... extra large closets. Central air, attached garage & fenced yard. Accept trade. $20,500.

NORTHEAST

Newer 3 bedroom frame with over ... sq. ft. family size kitchen with ... dining location. Electric garbage ... disposal & ... cupboards. Nicely ... finished rec room with ½ bath, deep freeze & refrigerator included. Attached garage. All this for only ... Accept trade.

RATHBONE VILLAGE

Is easy walking distance from this ... attractive 2 bedroom frame. Carpeted living room & dining L. Convenient & compact kitchen, beautiful knotty pine rec room & ½ bath in basement. Garage, patio. Accept trade. $23,500.

NEAR 44 & VAN DORN

REDUCED IN PRICE & in tip-top condition. Newer 2 bedroom frame with 20x16 carpeted living room, tiled kitchen with eat space & lots of cupboards. Full basement with rec room, bedroom and bath. Garage. Small down should handle. Accept trade. $23,950.

4-PLEX

Near 56 & N. 4-plex in ideal location. Minimum upkeep, income $262.50 per month. Combination storms, 4 garages. $23,500.

3129 HOLDREGE

Easy walking distance to Ag College, ... schools and churches. Spacious older 4 bedroom home with separate dining room, basement, fenced yard, garage. $8,000.

2337 T

MAKE OFFER—Good solid 3 bedroom older home in nice condition. Separate dining room, modern bath. ... IDEAL FOR INVESTMENT OR HOME. $9,000.

BUY EQUITIES—ACCEPT TRADES

Dunbar 466-6336 Stockland 466-1944

Office 466-1910

STOCKLAND-DUNBAR CO.

MEMBER OF MLS 25c

OPEN SUNDAY

3-5:00

7401 STARR

MEADOW LANE. 3 bedroom brick, 4 years old, carpeted living room, center hall, built-ins in kitchen, central air-conditioned, 2 baths, full basement with daylight family room beautifully finished, attached garage. $19,000.

Cliff Cessna 488-9251

3-5:00

2521 J STREET

LINCOLN HIGH SCHOOL. 3 bedroom, garage, good home or income, nicely decorated, $9,000.

George Hoag 488-7703

2-5:00

4430 GRANDVIEW

(North on 13th to Elba, left to 11th Street, North to Grandview Blvd.)

4 BRAND NEW, 3 bedroom homes, split-levels, large living rooms, kitchens with eating area, built-in range, oven, disposal, fan, 2 baths, large garage, ample closet space, and storage area.

NO LOAN CLOSING COSTS TO PAY. BE SURE TO SEE THESE 4 HOMES TODAY.

Cathy Dufoe ... 434-5528

Dan Dufoe ... 434-5528

3-5:00

4041 WOODS BLVD.

MERLE BEATTIE SCHOOL. 3 bedroom brick with attached garage, central air conditioning, finished basement, 1½ bath, carpeted living room and dining L, large patio.

Ada Lacey ... 466-4814

3-5:00

1828 SOUTH 44TH ST.

BE FIRST to see this one. 2 bedroom with possible 3rd in basement. Finished rec room, carpeted living room, 1½ stall garage, beautiful landscaping and top location, only $13,850.

Jerry Joyce 488-5750

EQUITABLE REALTY

Realtors ... Multiple Listing Service

... Anderson Bldg. 477-4318

George Hoag 488-7703

Lon Sommerhauser 489-1671

Frank Kozisek ... 423-8706

Jerry Joyce ... 488-5750

Ada Lacey ... 466-4814

The Dufoes ... 434-5528

Cliff Cessna ... 488-9251 25c

OPEN SATURDAY & SUNDAY

3-5

BETHANY AREA—New 4 bedroom brick split level, 1¾ baths, built-ins in kitchen, lots of closets and extras. 6425 Francis.

IN BROWNELL AREA—New 3 bedroom frame, 1½ baths, attached garage, divided basement, disposal and built ins. Must see to appreciate. 5710 Walker. 3

MEDNIS CONSTRUCTION CO.

466-5368

ALL

OPEN

SUNDAY

2-4:30

531 WEST BROADVIEW

2 BLOCKS SOUTH OF MEADOW LANE & ST. JOHN'S SCHOOLS

Near new 3 bedroom Arkansas stone. Entrance vestibule. Carpeted 12x24 ft living room, 2 bedrooms with ceramic tile bath on ground level with large finished 3rd bedroom & bath on lower level. PRICE $19,250. Call: DON BULS, 466-0271

2640 SO. 41

JUST NORTH VAN DORN

New 3 bedroom brick & frame with 1150 sq. ft. All electric kitchen plus built-in washer & dryer. PRICE $23,500. WILL CONSIDER REASONABLE OFFER.

LUCILLE WILBER, 466-1475

3860 SEWELL

New 2 bedroom brick & Frame rancho. Large kitchen-dining area. Built-ins. Attached garage. PRICE $15,500. Call:

MRS. SPELTS, 423-1004

6930 STARR

$9700

Ideal 2 bedroom basementless in perfect condition. Oak floors. Fenced in rear lot. Call:

MRS. HOFFMAN, 423-1475

SEE OUR SUNDAY ADS.

JOHN MILES CO.

420 Fed. Sec. Bldg. 432-6696 24c

Southeast—Like new 3 bedroom stone, attached garage. Finished walkout basement with bedroom and bath. Carpeting, air-conditioned, electric built-in range. 489-2945. 1

Southeast—By owner—3 bedroom brick. Transferred, must sell. 489-7183. 1

South Cotner—By owner—3 bedroom, 4th bedroom & rec room in basement. Attached garage. 488-0431. 24

SCHUMACHER VENNER COMPANY

X

SPRINGTIME SPECIALS

SHERIDAN BLVD. NEAR. This nice 2 bedroom Brick.

SOUTH OF COUNTRY CLUB. This Stone just offered. Up to 5 bedrooms.

TWO OUTSTANDING SPLIT-LEVELS to choose from. Outstanding homes. By appointment.

EASTRIDGE SPECIAL. Fine 3 bedroom. Owner left town.

NORMAL BLVD. Brick 3 bedroom. Financing.

A REAL BUY under $8,000. Close in. Nice yard.

A FAMILY HOME—near Ag College—4 bedrooms. Reduced to $9,000.

TO BUY SELL OR TRADE, call us for prompt active results.

Wright 466-1348 Gibson 488-2983

Sage 466-6725 Johnson 432-8743

Gilliland 536-0746 Bamberger 466-9375

Helen Hatfield 488-2050

SCHUMACHER VENNER CO.

Multiple Listing Member

1300 So. 13 Office 432-6693 24c

Homes For Sale 82

New, air-conditioned, 3 bedrooms, 2 baths, rec. room, heated garage, in Belmont. $19,700. 435-3917. 3

SELECT Homes

1. WEDGEWOOD — We have just completed a new Flair home in this fine area featuring 3 bedrooms, 2 baths, family room. Elevated patio. You have to see to appreciate the new design of this house. Priced under $25,000

2. MEADOW LANE We have just completed in this new area two new 3 bedroom brick homes one with double garage & one with single garage. Featuring bath and one-half & built-in appliances We can sell these homes at no money down VA, minimum down FHA Call for information

3. ASSUME VA LOAN $600 down will assume loan on this clean 3 bedroom, 1½ bath home. Full basement & attached carport. Price $15,700.

4. SOUTHEAST HIGH—A brand new listing in a choice location, large 2 bedroom Silverdale stone. Beautifully finished basement. Nicely landscaped lot. Carpeted. Price only $15,500. Small down payment.

5. BUDGET FITTED HOME—3 bedrooms—large master bedroom, ½ bath, a full basement—close to schools—play area—VA no money down FHA $500 down. Price $15,300.

6. WAVERLY, NEBR.—Six miles Lincoln, excellent schools, Lincoln phones, all specials paid. Large rooms, full basement. All this for as low as $14,300. Call & ask us about work equity agreement.

7. WITHERBEE—A new listing on a real sharp tri-level home. Nicely carpeted. Covered patio in beautiful back yard. Call & let us show this one to you at only $13,500.

8. CAPE COD—1½ story 4 bedroom home located across from Southeast High. This recently redecorated home has over 100 sq. ft. on first floor. All for a price of $13,000.

9. MEADOW LANE—We have just listed an excellent buy in a 3 bedroom home with attached garage for only $12,900. Excellent financing available.

10. SOUTHEAST HIGH—If you are looking for a modest priced home in a choice location—this is it. Completely remodeled. Owners must sell. Make offre.

WE TRADE

FHA $400-$900

VA NO MONEY DOWN

Office 432-7591

Bill Beckman ... 488-4608

Dorothy Hobbs ... 423-1608

H. J. Dutton ... 423-8801

Gene Cederdahl ... 423-8497

Virgil Beckman ... 432-5837

H.A. Wolf

609 Fed. Sec. Bldg. 24c

PRICED TO SELL

$6,500 will buy this 6 room home. Good condition. Garage. Vacant. $500 down.

7 room older home. Excellent condition. Beautiful fenced backyard. Garage. Vacant. 25c

432-4429 C. F. Theobald, 435-7627

STAR REAL ESTATE 1207 M

QUICK SALE

Southeast, by owner, 3 bedroom ranch, 2 car garage, built-ins, 1½ bath, close to schools. 489-5372. 26

REAL BARGAIN

Blue-Joynt Realty 488-2315

7021 EASTBOROUGH LANE. 3 Bedroom Suburbanite, 1000 sq. ft. on a beautiful lot. Excellent condition. Includes, washer-dryer, stove, refrigerator & disposal unit. Carport and storage shed $12,950; $400 down FHA.

Wm. Lutes 434-5081 E. Blue 488-2860

Joynt 423-8370 24c

SOUTHEAST DANDY

Four bedrooms in this beautiful brick with walkout basement. It has a family room, an all electric kitchen, central air conditioning and a large well landscaped yard. 26c

Call Clare West 489-2923

FIRST REALTY of Lincoln

223 South 13th 432-6343

Springtime For New Home

New 3 bedroom with unusual quaint kitchen & dining area, patio, garage and many extras, $17,500.

Prepare for a pleasant surprise when you see this gorgeous split level family home in southeast Lincoln. Priced under $30,000. 27c

BOWEN REALTY 488-1867

We are building 2 large homes in the new Huntington addition. Just east of Park Manor. 1 is ready to decorate. Drive through this area then call Evans Construction Co., Builder of Better Homes. 488-2656. 15c

SHERIDAN — SOUTHEAST—HOLY FAMILY

2530 So. 35—3 bedroom brick ranch. New condition. 2½ baths, family room off kitchen to patio. Central air. Well developed basement—Additional bedrooms possible. Attached garage. High, sightly, beautifully landscaped. Owner. 488-0631. 1

Split Level, Contemporary

3 bedroom with balcony off bedroom level. Has family room with fireplace. Wood cathedral ceiling. All electric kitchen. To inspect, call 489-6551. 25c

Trend 1100—By Owner

Colonial accent, 3 years old, 3 bedrooms. Unfinished full basement, single garage under. Fenced back yard, patio with privacy screen. 4 blocks from Meadow Lane & St. John's Schools. Air Force officer leaving in early August. 441 No. 75. 434-1060. 26

VERY EXCLUSIVE HOME

Call us for appointment to see this very exclusive four bedroom home near Eastridge School. All electric kitchen, two fireplaces, a family room and rec. room. Beautifully carpeted. 24c

LINDEEN COMPANY

432-8077

Res. 488-3935 Johnson 434-4531

Look at this house

"WHOA"

851 NO. 45TH

Excellent condition, 3 bedrooms, large living room, kitchen, built-in range & oven, full new basement with beautiful rec room, laundry & half bath, attached garage, all on a nice sized lot. $14,750.

A & H REALTY CO.

OFFICE 466-1933

MAURICE 423-3473 26c

3 bedrooms, 1½ baths. Finished basement. Recreation room, bedroom, laundry. Central air-conditioning. Carpeted, drapes. Call 489-6335 for appointment. If no answer call 488-5930. 24

2 bedroom, finished basement room, tool shed, paving, price $12,000. Call Lillegren 488-6664. 5c

3 bedroom brick, fireplace, full divided basement, 1½ baths, double garage, large lot, Ceresco.

2 story frame house, full basement, near school, $3,950. Ceresco.

Very nice 2 ebdroom modern home with extra lot in Davey.

3 room home in Agnew, $2500.

If you would like to live in a small town within driving distance of Lincoln be sure to see these homes. 25

OLE MADSEN REALTY

Madsen 785-2501 Sundeen 466-8792

4 BEDROOMS 2½ BATHS

South of the Country Club. Air-conditioned, brick split-level, double garage. Electric kitchen. Just 3 short blocks to school. Many, many extras. 466-3350 AL LARSON 786-3552 26

$13,000

2330 No. 68—Real neat 2 bedroom brick bungalow with finished recreation room & 3rd bedroom.

$10,500

1020 So. 35—3 bedroom family home in ideal school location full dining room and fenced yard.

$10,500

2200 E—Lincoln High in just one block from this roomy 2 story frame. FHA loan available.

$7,500

1240 No. 21—Well kept 3 bedroom bungalow on a corner lot with a nice fenced back yard.

$3,700

1242 Pawnee—Older 2 bedroom 1½ story frame, with garage. Close to Indian Village shopping. 27c

Ebaugh 423-6289 Granta 423-6957

LEE A. OW

Real Estate

1307 L M.L.S. 432-0347

Homes For Sale 82

4 bedroom pre-fab Havelock area. Spacious yard. Good siding and combination Kenron doors and windows. 434-1216. 3

3 bedroom frame rancho. 1½ baths. Large kitchen, attached garage. Full basement. 3 yards sod. Priced to sell $13,750. 434-2277. 4

3 bedroom ranch, Park Manor. Central air. Carpet. Fenced yard. Dry built basement. Attached garage. Assume 3% loan. 489-5435. 3

3 Bedroom brick, ranch, central air conditioning, fireplace, tiled basement. Lots of closets. 466-6004. 2

Real Estate Wanted 83

Abandon problems of selling. We sell or it costs you nothing. No OBLIGATION if you want us to tell you what we think your home is worth today. Just call FELTON REAL Estate on name in Real Estate for 50 years. 477-6631 or even ... 25c

OUR COMMISSION IS STILL ... 25c

Buyer for 3 bedrooms. College View area. 10

LEE CHAMBERS 488-2128

WE WILL BUY SMALL EQUITIES

BALL REAL ESTATE 477-4442. 3c

WANT TO SELL YOUR EQUITY?

CALL US

"HUB" HALL

466-2345 28c

If you have property to sell, buy or trade call CLIAGERMAN CO. 432-1428. 16c

OUR LIFE-BLOOD

Is your home listed with us to SELL? For a good appraisal by mature, seasoned & reliable Real Estate person call any of our 7 salespeople.

The Portsche Co.

Member of

Lincoln Board of Realtors

Multiple Listing Service

Real Estate Traders Inc.

488-0962 4301 "O" St. 30c

Airplanes, Parts, Service 100

Flying club membership. Very low cost. Good plane. Full panel. Licensed or student pilots. 466-2551. 10

1957 Cessna 172. Priced to sell. Days, 435-3549, evenings, 477-6521. 25

Auto Accessories, Service 101

For sale: 4.33 GTO rear end. 432-3191. 29

Car air conditioner for Chevy II. Used one summer. Excellent condition. $150. Call 489-3856 between 6-8pm. 27

Air Conditioners

Genuine 1965 Chevrolet

built by General Motors especially for your car

NOW IN STOCK

Install Now & Be Ready

For Cool Summer Driving

PARTS DEPARTMENT 488-2327

Misle Chevrolet

30TH & "O" LINCOLN 21c

Buick engine V8, complete. $75. 432-5754. 25

Hoo-Dee parts: Frame, transmissions, drive line, front axle. 1955 Buick engine, 1435 Rose. 27

—RADIOS—

Genuine Chevrolet pushbutton radios For '61, '62, '63, '64 Cars

$39.95

plus installation

Misle Chevrolet

30 & "O" 488-2327 25c

Special—Aum painting $39.95. Havelock Auto Center 6857 Havelock. 434-7947. 9

Two new 700 x 14 white wall tires. 2 used 700 x 14. 477-6644. 25

1959 Chevrolet 348, 350 hp. Boy's Schwinn Corvett bicycle 466-7511. 1

Bicycles, Motorcycles, etc. 102

BSA, Honda, BMW Motorcycles. Sales, Service. Hurlbut's, 7331 Thayer. 466-9977 17

1964 Honda 50cc super sport. Excellent condition. 488-5348. 3

1964 Honda, 150cc, 3,000 miles. Black. Excellent condition. Call 434-1159. 3

1964 Yamaha, 5-speed, twin. Like new. After 5, 466-5771. 26c

1962 Honda 50, 1300 miles. 466-6653 1

1961 Honda—150 cc. Immaculate condition. $295. Electric starter. 2... Orchard 25

1960 Cushman Eagle, real good, $125. 466-4515. 3

New and used Go-Carts for sale. 477-2926, 429 G. 6

26 in. boy's Schwinn bike, deluxe model, 24 in. girl's Schwinn. 434-2235 3

'58 Triumph, 650 cc. Like new. 488-7020. 26

HONDA

UP TO 200 MILES PER GALLON! 4 Cycle—No Messy Oil Mixing!

Only $245 & Up Delivered

RANDOLPH MOTORS INC.

2100 N St. 432-4451

Open 8-6, Thursday 'Til 9 25c

J. C. Higgins boy's bike, 26 in. wheel, for sale. 466-6791 1

MOTORCYCLES

Bridgestone

Fine Quality—Long Life—Low Price—Top Service.

See the new 30 Sport, the only 5-hp cycle that has fully telescopic forks both front and back. Rides like a Cadillac, looks a million. Price $299.50, including freight and setup through June 1. 22c

SURPLUS CENTER

900 WEST "O"

Ride a new Harley Davidson M-50 only $210. Full price. Fuller Harley Davidson. 2727 No. 33 434-3740. 24

Transportation Special

1964 Mobylette $50

1964 Batavus $95

1963 Allstate Vespa $165.

1961 Allstate Compact $75.

1960 Allstate push $65

Hurlbut Cycle

7331 Thayer 466-8977 2

1965 electric start Cushman Eagle, never driven, will sacrifice. 489-2158. 25

1965 Norton 750cc Scrambler; need money, must sell. 488-2410, evenings. 2

'61 Topper motor scooter for sale. Call 423-2161. 2

1940 Harley Davidson, 61 cc. OHV. Just overhauled. $185. 423-5630. 25

650 cc. BSA super rocket, 1963. Immaculate condition, will trade. 466-7749. 1

Trucks, Bodies, Trailers 104

Authorized Jeep Vehicle Sales & Service & Parts

DEAN BROS.

RAMBLER-JEEP

Sales—21st & P. 432-6589

Service—Parts, 17th & "O". 435-2181 25c

Chevy, 1957 Nomad, 4-barrel, 283 engine, powerglide, $525. 466-3436. 15

Complete line of pickup coaches and truck covers. New and used. Buchholtz, 1200 West P. 3

Ford 52 six pickup, 4-speed transmission, morison box. 432-5618. 1

GARWOOD 16 yard loadmacker. Good condition. Mounted on 1962 Chevrolet chassis in excellent shape. Perfect rubber. 25c

PRICED TO SELL!

Misle Truck & Equipment Co.

50th & "O" Lincoln

Must sell 1961 International Scout, 4 wheel drive, excellent condition. $1,050. 215 Wedgewood Dr. 26

1964 GTO 4-speed, tri-power, Handling kit. Must see to appreciate. Make offer. 489-1794. 25

1964 Ford, ¾ ton, Custom cab, 4-speed, 8 ft. steel bed. Excellent condition. 466-9226. 25

'62 red Corvair Monza, black interior. Good condition. Call 432-1821. 3

'62 Chevy Impala 2-door, V-8, 283, stick. 488-2546. 3

Original owner, '62 Chevy Impala, 2-door, all power and air, low mileage, white with red interior. It's a jewel. See it Sunday at 3015 So. 46th. 25

Truck Values

'62 Ford F-100 pickup, 28,000 miles, excellent shape, 3 speed transmission, 6 cylinder engine.

'62 Ford C-600 long wheel base, new engine, repainted.

'59 International 8 passenger travel-all, V-8 engine, standard shift, real good. 26c

International Harvester Co.

635 J 435-4317

USED TRUCKS

All with written warranty. Guaranteed service work.

DU TEAU CHEVROLET CO.

1700 Block on P St. 432-5571 30c

'62 V-8 Ford pick-up. Long box, 3-speed. Good condition. Best offer. 788-2860. 2

'60 T-Bird, white. Must sell for school. 432-8432, after 4pm. 3

1959 Chevrolet Convertible, V8, Powerglide, power steering. Red finish & new top. 28c

DOAN-ROSE, 21st at P. 432-6457

'56 Olds 2-door. Power. New motor, transmission. $250. 466-2607. 3

Cars for Sale 105

1955 Chevy ... ton pickup with ... Compact. 477-3865. 435-2559. 3

1953 ½ ton Studebaker pickup with utility box 4 speed transmission. 435-1271

1959 half ton Ford pickup. Radio, heater, turn signals. Nice. See at ... St. Paint call 434-6078. 3

... Plate pickup, ... 4-speed. Good ... 435-4735. 27

... GMC ... ton pick up truck. Good ... with camper box. 477-3697. 3

1958 GMC ... ton pickup, 4-speed, ... and condition, box extension. Just $225 1240 Pace Blvd. 26

1951 Chevy ... ton pickup, 4-speed, ... 466-6501 after evenings. 1

'51 Chevy with camper. Real nice. Lapsley Motor. 477-2529 25

... ton Studebaker, 1950 5-speed, 8x13 box. Suitable for grain, or conversion to camper. Good trailer hitch $700. 432-2179 25

4 wheel or tandem trailers, steel or ... Cornhusker 434-3542, 466-6100 13

Two half ton Chevrolet panels, 3 speed & 4 speed, good condition. See Joel Hurlbut, 423-6054. 1

1954 Ford, V-8, 3-speed, ½ ton pickup, ... 1

... Oliver dump box 14 to 5000 ... HIC ... Motor 5 & 2, 2300 miles, 14 ft dump box 5500 ... deep Station wagon 4 door $1850 ... HIC 1200 Cost $2700 sell for $2200 ... Dodge pickup $275 ... HIC transmission new motor ... ft dump box $1000 ... ton chain hoist $60. 2 ton $65 ... Continental engine. Stationary, with governor, starter, magneto complete. $250 each. 7 miles north of Nebraska City, Highway 75. Open Sunday. 26

1951 Model A with Olds engine & hydramatic. Low miles, new paint. Make offer. R. J. Hack, ... Telephone days 420-2365, eves & Sunday 826-2957. 3

Cars for Sale 105

Buick ... hardtop, one owner. Must sell, reasonable 488-4516. 30

Chevy, 1957 wagon, 4 barrel, 283 engine, powerglide. 466-2438. 27

CASH For Your Car Or TRADE

Down to an older model and get the cash difference!

See Charley Schulling or Jim Dakan

AUTO MART

1021 No. 48th

466-2383

29c

Classified Display

Cadillac

The Lot of Fine Automobiles

TWO FINE LOTS AT 12th & "Q"

1964 CADILLAC

Fleetwood. Full power & air conditioned. Sold new for $7200

Only $5295

1964 CADILLAC

Sedan DeVille. Full power & air conditioned. Choice of colors. 6 month 6000 mile 100 warranty. At low as

$4695

1963 CADILLAC

Sedan DeVille. Full power & air conditioned. 9th day, 100 warranty.

Only $3895

1963 CADILLAC

Sedan. Full power & air conditioned. 90 day 100 warranty. Sharp! Low mileage car.

Only $3795

1962 CADILLAC

Eldorado Convertible. Fully equipped & air conditioned. Own Cadillac's finest for only

$3495

1962 CADILLAC

Sedan DeVille. Full power & air conditioned. Extra clean for this model! 30 day 100 warranty.

$3295

1962 CADILLAC

Sedan. Fully equipped & air conditioned. Cruise control & automatic dimmers. 28,000 miles.

Only $3195

1961 CADILLAC

Sedan DeVille. Full power & air conditioned. Reduced to

$2395

1961 CADILLAC

Sedan. Full power & air conditioned. In SHOWROOM condition! Reduced to

$2495

1960 CADILLAC

Sedan. Full power & air conditioned. Extra sharp car for only

$2095

1962 CADILLAC

Limousine. Full power & air conditioned. Only 28,000 miles for your large family or for business use or funeral home.

1965 CHEVROLET

Impala Super Sport. Radio, heater, Powerglide transmission, power brakes, power steering, air conditioned, 6,000 miles. SAVE $$$$

1964 CHEVROLET

Impala Sport Coupe. Radio, heater, Powerglide transmission, power steering & brakes, air conditioned.

1964 CHEVROLET

Impala Super Sport Coupe. Radio, heater, stick shift, factory warranty.

1964 CHEVROLET

Impala Super Sport. 4 door hardtop. Radio, heater, Powerglide. Power steering & brakes. Only 14,000 miles.

1964 CHEVELLE

Malibu Super Sport Coupe. Radio, heater, Powerglide transmission, power steering, power brakes & air conditioned.

1963 CHEVROLET

BelAir station wagon. Radio, heater, Powerglide transmission, power steering. Choice of 6 or 9 passenger.

1963 CORVAIR

Monza Coupe. Radio, heater, 4 speed transmission.

1962 CHEVROLET

Impala Sedan. Radio, heater, power steering & brakes, Powerglide, air conditioned.

1962 CHEVROLET

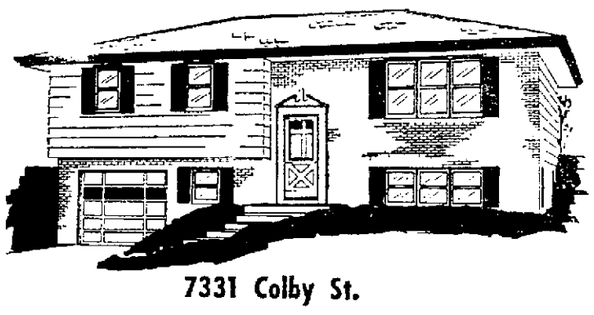
BelAir sedan. Radio, heater, overdrive transmission.

VANICE PONTIAC CADILLAC

12th & Q 432-8153

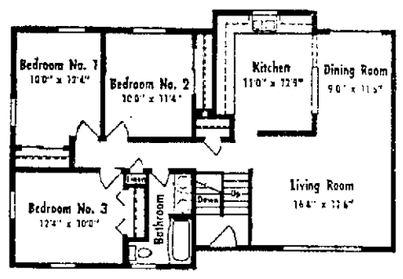
29c

The Southern Queen



7331 Colby St.

OPEN Saturday and Sunday 2 to 7 p.m.



Three Large Bedrooms expandable to Five. Formal Dining Room, Built-In-Oven and Range and Attached Garage. A Large 1122 Square Feet of Living Space on First Floor. Full Price of $18,200 includes Lot and All Specials Paid.

Built by T & M CONSTRUCTION CO.

We also have many choice lots to choose from at 73rd and Colby and Valley View Addition. (30th and Pioneer Blvd.) and Wedgewood Manor.

ASK ABOUT OUR GUARANTEED TRADE-IN PROGRAM

Duane Knox 466-5267

Cy Seiberling 488-3852

Office 466-2357

Sold Exclusively by KNOX

We will build within a 35 mile radius at no extra cost.

24c

Homes For Sale 82

MERLE BEATTIE

Brick 3 bedroom Colonial styling with open stairway. Tastefully decorated, 2 fireplaces, rec room, many quality features. Attached garage. LET'S LOOK. $18,500.

PERSHING

Brick 3 bedroom, like new. Carpeting & drapes, rec room, enclosed patio, attached garage. It's nice. $17,500. 24c

STERLING 434-7688

STERLING OETJEN CO.

Classified Display

homes with a Flair

OPEN

EVERY DAY 2-5PM

SKI CHALET

7831 Sandalwood

(Just East of Wedgewood Lake)

Make the big move to Wedgewood

Old world charm plus contemporary conveniences in this new flair model.

H. A. Wolf Co. 432-7591

Eves:

Virgil Beckman 432-5837

Gene, 432-8497

Built by: duane larson

24c

Classified Display

Houses Aren't Selling?

The Market Is Slow?

Too Many Sellers Leaving Town?

ARE YOU KIDDING?

Since the 1st of the year, we have been selling property at a rate of $9,037.00 per day, 7 days a week.

As a matter of fact, we are selling houses at a rate of more than 1 every 2 days.

FOR RESULTS, NOT PROMISES, CALL THE LEADERS

LOOMIS & HOYT CO. REALTORS

"At The Sign Of The Pine"

14th & "N" 435-2932

30c

Homes For Sale 82

Must sell, leaving town, nice 4 bedroom, $250 down, 477-5683. 4

Large, older, 4 bedroom house at Milford, Nebr. Modern, nice kitchen & bathroom builtins, carpeted living room, 2 good lots. $7500. Terms. Harold Reid. 737 5th St., Milford. 761-6011. 3

OPEN

Sat. & Sun. 3--5

7420 Garland

NEW $125 a month with minimum down for 1064 sq. ft. of private living, colorful GE kitchen with bar. Sit down vanity in bath. 10 closets. Has carport and brick planter. By builder. 466-7832 25

Classified Display

SEE STRAUSS BROTHERS' ALL NEW HOME OF THE MONTH

1620 Brent Blvd.

IN BEAUTIFUL TRENDWOOD

Drive east on "A" St. to Talbot Trail, turn right to Brent Blvd. and follow signs to show home.

Open Weekdays & Saturday 10 - 5

MR. MANES 488-5446

AFTER HOURS 434-8011

24c

Classified Display



CADCO APARTMENTS

N St. on 25th

1 & 2 Bedroom Units

IN A RANGE SUITABLE FOR THOSE WITH A MODERATE INCOME

No more yard work for you, when you choose the gracious way of life in a centrally air-conditioned CADCO apartment. Every bright, clean, new and spacious CADCO apartment is designed with that "extra touch", from the all-electric GE kitchen to the sparkling ceramic tile bath to your own private patio terrace, private recreation room, off street parking, adjacent to all services. All utilities paid, you provide your own telephone.

Resident Representative ..... 477-6209 or 477-5390

K. O. 488-3014

Foight 432-5872

Thom 488-9060

Or Call 432-2100

THE LAVATY COMPANY

Suite 101, Cadco Bldg.

477-9236

25c

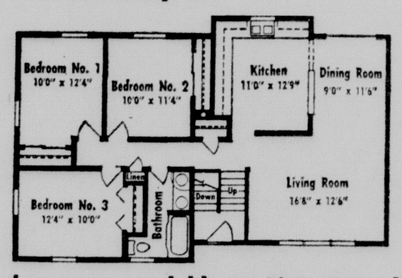
Classified Display

The Southern Queen



7331 Colby St.

OPEN Saturday and Sunday 2 to 7 p.m.



Three Large Bedrooms expandable to Five. Formal Dining Room, Built-In-Oven and Range and Attached Garage. A Large 1122 Square Feet of Living Space on First Floor. Full Price of $18,200 includes Lot and All Specials Paid.

Built by T & M CONSTRUCTION CO.

We also have many choice lots to choose from at 73rd and Colby and Valley View Addition. (30th and Pioneer Blvd.) and Wedgewood Manor.

ASK ABOUT OUR GUARANTEED TRADE-IN PROGRAM

Duane Knox 466-5267

Cy Seiberling 488-3852

Office 466-2357

Sold Exclusively by KNOX REAL ESTATE

We will build within a 35 mile radius at no extra cost.

25c

Homes For Sale 82

OPEN SUN. 2-4

1951 BROWER RD.

Lovely, newer 3 Bedroom home with garage, daylight basement, country atmosphere, but only 10 minutes to town. Appraised at $16,500, $500 down. It's vacant. See it! 26c

Don McGinnis Co. 488-2393

"NO MONEY?"

Try nothing down on 2833 NORTH 57TH. 2 bedroom with full basement in good area. A little paint would make this a very liveable home. Early possession can be arranged.

Res. 488-5403 Jack Hunter Off: 432-0104

MANZITTO-GLYNN CO. 24c

NEW LISTING!

South

"Tip-Top" Quality!

RARELY are we able to Offer a 3 Bedroom Home for $13,950 in such a Desirable Location. Full Basement and Garage. Call Del Bomberger 466-9375. 26c

SCHUMACHER VENNER COMPANY

300 So. 13th M.L.S. Office 432-6693

Classified Display

3 BEDROOM BRICKS

ALL with attached garage, full basement, includes lot & all utilities. From $15,450 to $18,250.

—Built in beautiful SKYLINE TERRACE—

GI LOANS AVAILABLE

See our new completely furnished 1965 model homes at 7731-7741-7751 Vine Street.

HERBERT BROS. HOMES

JUST COMPLETED

Lovely 3 bedroom brick home. Living room, kitchen and separate family room, basement and attached garage. 626 Trailridge Road.

489-2336 466-6723

434-3841 Off. 466-9790

24c

Homes For Sale 82

NEW HOME?

Why not let us custom plan the home of your choice. We have many plans for you to see or will start from scratch & design plans with your own ideas & budget in mind. Call now for a personal appointment. 23c

INNESS & PETERSEN CONSTRUCTION CO.

Ken 488-3854 Lyle 466-3098

NEW LISTING

NEAR NEW 3 BEDROOM in Lincoln View Addition, large kitchen with eating area, all good homes in area, near new shopping area and school. Only $13,250.

GOOD SOUND 2 BEDROOM near 48th & Holdrege, full lot, home has been repainted, in top condition. $9,500.

3 BEDROOM AIR-CONDITIONED family home, formal dining room and large living room all carpeted, plus breakfast room off large kitchen, double garage, fenced yard. Only $17,250

SPARKLING 3 BEDROOM, near South East High, carpeted living room, kitchen with dining area, full basement, single garage, full lot. Only $13,850.

SPOTLESS 2 BEDROOM, dining room and living room with heavy carpeting, 18x20 room at rear of attached garage. Could be used for that extra business. Only $14,750.

SOUND 2 BEDROOM BUNGALOW, new kitchen cabinets, large living room, a steal at $3,750. Possible contract. 25c

Joe Hile 488-4725 John 434-3463

Beals 423-2986 520 Fed Sec Bldg.

ACTION REALTY 432-8821

NEW LISTING

$9700

NEAR 70TH & STARR—Exceptionally clean 2 bedroom basementless bungalow with attached garage. ½ block to bus. 3 blocks to grade school. Easy financing. Call:

Hoffman 423-4317 Spelts 423-1004

Buls 466-0271 Wilber 466-1475

JOHN MILES CO

420 Fed. Sec. Bldg 432-6696 24c

NOTHING DOWN

To veterans or $300 down and $72 monthly FHA. Newer 2 bedroom home with a central hall plan, large kitchen, utility room and a nice lot. Only $9500. Near 45 & Orchard. Call Harold Meints, 432-1767

3108 No. 56—2 full lots plus a 4 bedroom home that needs repair. Buy on contract. Call Carl Watts, 466-3679

Vera Ritzo, 488-5859

TOMEK REAL ESTATE 432-6158

Member MLS & Traders 24c

Classified Display

CADCO APARTMENTS

N St. on 25th

1 & 2 Bedroom Units

IN A RANGE SUITABLE FOR THOSE WITH A MODERATE INCOME

No more yard work for you, when you choose the gracious way of life in a centrally air-conditioned CADCO apartment. Every bright, clean, new and spacious CADCO apartment is designed with that "extra touch", from the all-electric GE kitchen to the sparkling ceramic tile bath to your own private patio terrace, private recreation room, off street parking, adjacent to all services. All utilities paid, you provide your own telephone.

Resident Representative ..... 477-6209 or 477-5390

K. O. 488-3014

Foight 432-5872

Thom 488-9060

Or Call 432-2100

THE LAVATY COMPANY

Suite 101, Cadco Bldg.

477-9236

25c

Homes For Sale 82

HAVELOCK

Here's a real cute small home in good condition with a new double garage with concrete floor and large slab in front, has its own 220 wiring. Large lot. Only $7,500. 25c

LINDEEN CO. 432-8077

PRICED TO SELL

846 SO. 49

2 bedroom frame. Excellent condition. Basement, fenced, carpeted. Attached garage. Available June $14,500. 489-3905. 25

NORTHEAST

1½ yr. old, 3 bedroom, 2¾ bath split-level with attached garage, large living-dining room, 4th bedroom and family room in finished basement, central air conditioning, disposal, carpeting and drapes. 434-4030. 27

NEW SHOW HOME

7420 GARLAND (SOLD)

10 Closets

20 ft. living room, GE kitchen, Carport, Sit-down vanity in bath. Payments less than $125 with minimum down. By Builder. 466-7832. -24

OPEN HOUSE 2-4

See Saturday & Sunday. Brick home. Ag College. Dining room. Income $80. Call evenings, 466-1766. 25

OPEN 2-4

SAT. & SUNDAY

271 SYCAMORE DR.

321 SYCAMORE DR.

7021 EASTBOROUGH LANE

Blue-Joynt Realty 488-2315 -24c

Open Today 2-6—Evans-built stone, 3 bedrooms. Gold nylon carpeted living and dining. All drapes, curtains, stove, 2-ton air conditioner stay. Finished basement. Garage, patio. 1100 sq. ft. Beautifully landscaped. $18,750. 901 So. 49. 25

OPEN HOUSE

Saturday, Sunday 2:30-5:00

5428 Oldham—Nice, clean 2 bedroom frame. Good sized living room and dining L. with new carpeting, drapes. Eating area in kitchen. Finished rec room, detached, heated garage. Come in to appreciate. 489-1187. 25

Over 400 families live in Evans homes. Let us build for you. Your lot or ours. We can help with your plans. We have building sites in Bishop Heights, The Knolls, Eastridge, Southgate Heights, and Huntington Addition. Building is our business.

EVANS CONSTRUCTION CO

Builder of Better Homes

488-2656 15c

PRICE REDUCED

From $10,500 to $9,500 on this large duplex, foster care home or nursing home. Large lot. Northeast.

BUY ON CONTRACT—4 bedroom home with good double garage. Very close to Sacred Heart. Only $7200. 30c

Meints, 432-1767 Ritzo 488-5859

Watts 466-3679

TOMEK REAL ESTATE 432-6158

Member MLS & Traders

OUTSTANDING POTENTIAL

This corner at 13th and G Streets is ideal for a close-in apartment location. Price To Sell—and the present income will carry it until development. Hurry—Call Today. 26c

Obbink 432-2936

Mrs. Titzell 488-7724

Christy 488-9365

Zimmerman 477-1720

C. D. Kimball 488-6927

C. C. KIMBALL CO.

45 years "Selling Lincoln"

Sharp Building 432-7575 26c

RANDOLPH-ST. TERESA

By owner—3 large becroom Cape Cod, 2 baths. Loads of closet & storage space. Partially finished basement. Carpeting, drapes. $15,500. 4301 E, 489-4483. 3

REDUCED $4,000

Owners obviously want to sell their lovely 4 bedroom, 2½ bath split-level located just south of the Country Club. The new price of $39,000 is realistic as you will agree when you see the large living room and stone fireplace—the separate dining room and the big, big bright kitchen with all the nifty built-ins plus large eating space—the rec room with fireplace sounds the note for comfortable family living. 29c

Call Morgan Batten 423-8307

FIRST REALTY of Lincoln

223 South 13th 432-0343

Southeast—3 bedroom rancho brick. Dining room. Fenced in backyard. Basement partly finished. Close to school. $18,500. By owner, 488-7919. 23

SMALL FAMILY

7225 LEIGHTON

Small 3 bedroom older home in new Rosemont area. Small down payment. $85 per month on contract. 30c

A & H REALTY

OFFICE 466-1933

MAURICE RICHARDSON 423-3473

WILLARD WASSUNG 435-4633 30c

SPECIAL

Wringer Washers

Choice Dexter, Speed Queen, Kenmore or Easy spinners, guaranteed 90 days. Take your Choice. 26c

$39.95

GOURLAY BROS. PIANO CO.

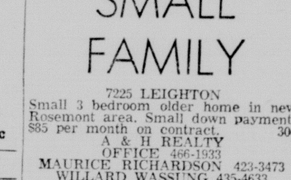
915 "O" 432-1636

Classified Display

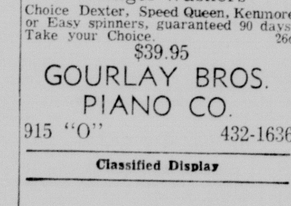
Enter the Jaycee Kite Contest in Wedgewood!

The Open Skies of Wedgewood Manor are a Perfect Setting for the Jaycee Kite Contest. 2:45 p.m. Saturday. Drive out and see the beauty underground wiring affords. See our show homes at 1205 Sycamore Drive . . . east on A from 70th; turn left at Sycamore.

TWO Show Homes OPEN 2-5 Daily!



Popular 2 bedroom home has large living room, country-style kitchen, full basement and garage. Priced from $14,900 INCLUDING lot in Wedgewood.



Classic 3 bedroom home has 2 baths, country-style kitchen, attached garage and basement. Priced from $16,100 INCLUDING lot in Wedgewood.

Call show home: 488-1022

Office: 432-5585

After 5, call Lem Dobbins, 489-1478 or Clayton Rock, 488-9553

Peterson PREFERRED HOME

24c

Homes For Sale 82

M. U. HENDRIX

Personalized Real Estate

724 Anderson Bldg., 432-8329 16c

SOUTHEAST

VALUE PLUS—Like new 3 bedroom SPLIT LEVEL. Carpeted 20 ft. living rom & bedrooms, attractive kitchen, dining room, paneled family room, extra large closets. Central air, attached garage & fenced yard. Accept trade. $20,500.

NORTHEAST

Newer 3 bedroom frame with over 1,000 sq. ft. Family size kitchen with electric built-in, Electro-way garbage disposal & lots of cupboards. Nicely finished rec room iwth ½ bath, deep-freeze & refrigerator included. Attached garage. All this for only $16,500. Accept trade.

RATHBONE VILLAGE

Is easy walking distance from this neat & attractive 2 bedroom frame. Carpeted living room & dining L. Convenient & compact kitchen, beautiful knotty pine rec room & ½ bath in basement. Garage, patio. Accept trade, $13,900.

NEAR 44 & VAN DORN

REDUCED IN PRICE & in tip-top condition. Newer 2 bedroom frame with 18x16 carpeted living room, tiled kitchen with eat space & lots of cupboards. Full basement with rec room, bedroom and bath. Garage. Small down should handle. Accept trade. $13,950.

4-PLEX

Near 33 & N—4-plex in ideal location. Minimum upkeep, income $282.50 per month. Combination storms, 4 garages. $13,500.

3129 HOLDREGE

Easy walking distance to Ag College, bus, schools and churches. Spacious older 4 bedroom home with separate dining room, basement, fenced yard, garage. $8,000.

2337 T

MAKE OFFER—Good solid 3 bedroom older home in nice condition. Separate dining room, modern bath, garage. IDEAL FOR INVESTMENT OR HOME. $5900.

BUY EQUITIES—ACCEPT TRADES

Dunbar 466-4886 Stockland 466-1944

Office 466-1916

STOCKLAND-DUNBAR CO.

MEMBER OF MLS 25c

OPEN SUNDAY

3-5:00

7401 STARR

MEADOW LANE. 3 bedroom brick, 4 years old, carpeted living room, center hall, built-ins in kitchen, central air-conditioned, 2 baths, full basement with daylight family room beautifully finished, attached garage, $19,000.

Cliff Cessna 488-9251

3-5:00

2521 J STREET

LINCOLN HIGH SCHOOL. 3 bedroom, garage, good home or income, nicely decorated, $9,000.

George Hoag 488-7703

2-5:00

4430 GRANDVIEW

(North on 14th to Elba, left to 11th Street, North to Grandview Blvd.)

4 BRAND NEW, 3 bedroom homes, split-levels, large living rooms, kitchens with eating area, built-in range, oven, disposal, fan, 2 baths, large garage, ample closet space, and storage area.

NO LOAN CLOSING COSTS TO PAY. BE SURE TO SEE THESE 4 HOMES TODAY.

Cathy Dufoe 434-5528

Dan Dufoe 434-5528

3-5:00

4041 WOODS BLVD.

MERLE BEATTIE SCHOOL. 3 bedroom brick with attached garage, central air conditioning, finished basement, 1½ bath, carpeted living room and dining L, large patio.

Ada Lacey 466-4814

3-5:00

1828 SOUTH 44TH ST.

BE FIRST to see this one. 2 bedroom with possible 3rd in basement. Finished rec room, carpeted living room, 1½ stall garage, beautiful landscaping and top location, only $13,850.

Jerry Joyce 488-5750

EQUITABLE REALTY

Realtors Multiple Listing Service

619 Anderson Bldg. 477-4118

George Hoag 488-7703

Lou Sommerhauser 489-1071

Frank Koziol 423-8706

Jerry Joyce 488-5750

Ada Lacey 466-4814

The Dufoes 434-5528

Cliff Cessna 488-9251 25c

OPEN SATURDAY & SUNDAY

3-5

BETHANY AREA—New 4 bedroom brick split level, 1¾ baths, built-ins in kitchen, lots of closets and extras. 6425 Francis.

IN BROWNELL AREA—New 3 bedroom frame, 1½ baths, attached garage, divided basement, disposal and built ins. Must see to appreciate. 5710 Walker. 3

MEDNIS CONSTRUCTION CO.

466-5368

ALL

OPEN

SUNDAY

2-4:30

531 WEST BROADVIEW

2 BLOCKS SOUTH OF MEADOW LANE & ST. JOHN'S SCHOOLS

Near new 3 bedroom Arkansas stone. Entrance vestibule. Carpeted 12x24 ft living room, 2 bedrooms with ceramic tile bath on ground level with large finished 3rd bedroom & bath on lower level. PRICE $19,250. Call: DON BULS, 466-0271

2640 SO. 41

JUST NORTH VAN DORN

New 3 bedroom brick & frame with 1450 sq. ft. All electric kitchen plus built-in washer & dryer. PRICE $23,500. WILL CONSIDER REASONABLE OFFER.

LUCILLE WILBER, 466-1475

3860 SEWELL

New 2 bedroom brick & Frame rancho. Large kitchen-dining area. Built-ins. Attached garage. PRICE $15,500. Call:

MRS. SPELTS, 423-1004

6930 STARR

$9700

Ideal 2 bedroom basementless in perfect condition. Oak floors. Fenced in rear lot. Call:

MRS. HOFFMAN, 423-1475

SEE OUR SUNDAY ADS.

JOHN MILES CO.

420 Fed. Sec. Bldg. 432-6696 24c

Southeast—Like new 3 bedroom stone, attached garage. Finished walkout basement with bedroom and bath. Carpeting, air-conditioned, electric built-in range. 489-2945. 1

Southeast—By owner—3 bedroom brick. Transferred, must sell. 489-1183. 1

South Cotner—By owner—3 bedroom. 4th bedroom & rec room in basement. Attached garage. 488-0431. 24

SCHUMACHER VENNER COMPANY

X

SPRINGTIME SPECIALS

SHERIDAN BLVD. NEAR. This nice 2 bedroom Brick.

SOUTH OF COUNTRY CLUB. This Stone just offered. Up to 5 bedrooms.

TWO OUTSTANDING SPLIT-LEVELS to choose from. Outstanding homes. By appointment.

EASTRIDGE SPECIAL. Fine 3 bedroom. Owner left town.

NORMAL BLVD. Brick 3 bedroom. Financing.

A REAL BUY under $8,000. Close in. Nice yard.

A FAMILY HOME—near Ag College —4 bedrooms. Reduced to $9,000.

TO BUY SELL OR TRADE, call us for prompt active results.

Wright 466-1348 Gibson 488-2985

Sage 466-6725 Johnson 432-8743

Gilliland 488-0746 Bamberger 466-9375

Helen Hatfield 488-2050

SCHUMACHER VENNER CO.

Multiple Listing Member

300 So. 13 Office 432-6693 24c

Homes For Sale 82

New, Air-conditioned, 4 bedrooms, 2 baths, rec. room, heated garage, in Belmont. $19,700. 435-3917. 3

SELECT Homes

1. WEDGEWOOD — We have just completed a new Flair home in this fine area featuring 3 bedrooms, 2 baths, family room. Elevated patio. You have to see to appreciate the new design of this house. Priced under $25,000

2. MEADOW LANE—We have just completed in this new area two new 3 bedroom brick homes—one with double garage & one with single garage. Featuring bath and one-half & built-in appliances. We can sell these homes at no money down VA, minimum down FHA Call for information.

3. ASSUME VA LOAN—$900 down will assume loan on this clean 3 bedroom, 1½ bath home. Full basement & attached carport. Price $15,700.

4. SOUTHEAST HIGH—A brand new listing in a choice location, large 2 bedroom Silverdale stone. Beautifully finished basement. Nicely landscaped lot. Carpeted. Price only $15,500. Small down payment.

5. BUDGET FITTED HOME—3 bedrooms—large master bedroom, ½ bath, a full basement—close to schools—play area—VA no money down FHA $500 down. Price $15,300.

6. WAVERLY, NEBR.—Six miles Lincoln, excellent schools, Lincoln phones, all specials paid. Large rooms, full basement. All this for as low as $14,300. Call & ask us about work equity agreement.

7. WITHERBEE—A new listing on a real sharp tri-level home. Nicely carpeted. Covered patio in beautiful back yard. Call & let us show this one to you at only $13,500.

8. CAPE COD—1½ story 4 bedroom home located across from Southeast High. This recently redecorated home has over 100 sq. ft. on first floor. All for a price of $13,000.

9. MEADOW LANE—We have just listed an excellent buy in a 3 bedroom home with attached garage for only $12,900. Excellent financing available.

10. SOUTHEAST HIGH—If you are looking for a modest priced home in a choice location—this is it. Completely remodeled. Owners must sell. Make offre.

WE TRADE

FHA $400-$900

VA NO MONEY DOWN

Office 432-7591

Bill Beckman 488-4608

Dorothy Hobbs 423-1698

H. J. Dutton 423-8801

Gene Cederdahl 423-8497

Virgil Beckman 432-5837

H.A. Wolf

609 Fed. Sec. Bldg. 24c

PRICED TO SELL

$6,500 will buy this 6 room home. Good condition. Garage. Vacant. $500 down.

7 room older home. Excellent condition. Beautiful fenced backyard. Garage. Vacant. 24c

432-2429 C. F. Theobald, 435-7927

STAR REAL ESTATE 1207 M

QUICK SALE

Southeast, by owner, 3 bedroom ranch, 2 car garage, built-ins, 1¾ bath, close to schools. 489-3372. -26

REAL BARGAIN

Blue-Joynt Realty 488-2315

7021 EASTBOROUGH LANE. 3 Bedroom Suburbanite, 1000 sq. ft. on a beautiful lot. Excellent condition. Includes, washer, dryer, stove, refrigerator & disposal unit. Carpet and storage shed $12,950; $400 down FHA.

Wm. Lutes 434-5081 E. Blue 488-2860

Joynt 423-8370 24c

SOUTHEAST DANDY

Four bedrooms in this beautiful brick with walkout basement. It has a family room, an all electric kitchen, central air conditioning and a large well landscaped yard. 26c

Call Clare West 489-2923

FIRST REALTY of Lincoln

223 South 13th 432-0343

Springtime For New Home

New 3 bedroom with unusual quaint kitchen & dining area, patio, garage and many extras, $17,500.

Prepare for a pleasant surprise when you see this gorgeous split level family home in southeast Lincoln. Priced under $30,000. 27c

BOWEN REALTY 488-1867

We are building 2 large homes in the new Huntington addition. Just east of Park Manor. 1 is ready to decorate. Drive through this area then call Evans Construction Co., Builder of Better Homes. 488-2656. 15c

SHERIDAN — SOUTHEAST—HOLY FAMILY

2530 So. 35—3 bedroom brick ranch. New condition. 2½ baths, family room off kitchen to patio. Central air. Well developed basement—Additional bedrooms possible. Attached garage. High, sightly, beautifully landscaped. Owner. 488-0631. -1

Split Level, Contemporary

3 bedroom with balcony off bedroom level. Has family room with fireplace. Wood cathedral ceiling. All electric kitchen. To inspect, call 489-6551. 25c

Trend 1100—By Owner

Colonial accent, 3 years old, 3 bedrooms. Unfinished full basement, single garage under. Fenced back yard, patio with privacy screen. 4 blocks from Meadow Lane & St. John's Schools. Air Force officer leaving in early August. 441 No. 75, 434-1060. 26

VERY EXCLUSIVE HOME

Call us for appointment to see this very exclusive four bedroom home near Eastridge School. All electric kitchen, two fireplaces, a family room and rec. room. Beautifully carpeted. 24c

LINDEEN COMPANY

432-8077

Res. 488-3935 Johnson 434-4531

Look at this house

"WHOA"

851 NO. 45TH

Excellent condition, 3 bedrooms, large living room, kitchen, built-in range & oven, full new basement with beautiful rec room, laundry & half bath, attached garage, all on a nice sized lot. $14,750.

A & H REALTY CO.

OFFICE 466-1933

MAURICE 423-3473 26c

3 bedrooms, 1½ baths. Finished basement. Recreation room, bedroom, laundry. Central air-conditioning. Carpeted, drapes. Call 489-6335 for appointment. If no answer call 488-5930. 24

2 bedroom, finished basement room, tool shed, paving, price $12,000. Call Liljegren 488-6864. 5c

3 bedroom brick, fireplace, full divided basement, 1½ baths, double garage, large lot, Ceresco.

2 story frame house, full basement, near school, $3,950. Ceresco.

Very nice 2 ebdroom modern home with extra lot in Davey.

3 room home in Agnew, $2500.

If you would like to live in a small town within driving distance of Lincoln be sure to see these homes. 25

OLE MADSEN REALTY

Madsen 785-2501 Sundeen 466-8792

4 BEDROOMS 2½ BATHS

South of the Country Club. Air-conditioned, brick split-level, double garage. Electric ktichen. Just 3 short blocks to school. Many, many extras. 466-3350 AL LARSON 786-3552 26

$13,000

2330 No. 68—Real neat 2 bedroom brick bungalow with finished recreation room & 3rd bedroom.

$10,500

1029 So. 35—3 bedroom family home in ideal school location full dining room and fenced yard.

$10,500

2200 E—Lincoln High in just one block from this roomy 2 story frame. FHA loan available.

$7,500

1240 No. 21—Well kept 3 bedroom bungalow on a corner lot with a nice fenced back yard.

$3,700

1242 Pawnee—Older 2 bedroom 1½ story frame, with garage. Close to Indian Village shopping. 27c

Ebaugh 423-8289 Granta 423-6957

LEE A. OW

Real Estate

1307 L M.L.S. 432-0347

Homes For Sale 82

4 bedroom pre-fab. Havelock area. Spacious yard. Good siding and combination Ken-ron doors and windows. 434-4216. -3

3 bedroom frame rancho, 1½ baths, large kitchen, attached garage. Full basement, 3 years old. Priced to sell. $14,750. 434-2277. A

3 bedroom ranch, Park Manor. Central air. Carpet. Fenced yard. Daylight basement. Attached garage. Assume 4½% loan. 489-1845. 3

4 Bedroom brick, ranch, central air-conditioning, fireplace, tiled base-ment, lots of closets. 489-4051. 2

Real Estate Wanted 83

Abandon problems of selling. We sell or it costs you nothing. No OBLIGATION if you want us to tell you what we think your home is worth today. Just call FELTON REAL Estate (a name in Real Estate for 30 years) 432-6631 or eves. 489-5609. OUR COMMISSION IS STILL 5% 22c

Buyer for 3 bedrooms, College View area. 19

LEE CHAMBERS 488-2128

WE WILL BUY SMALL EQUITIES. BALL REAL ESTATE 477-4442. -3c

WANT TO SELL YOUR EQUITY? CALL US

"HUB" HALL

466-2348 -28c

If you have property to sell, buy or trade call CLINGERMAN CO 432-6428. 16c

OUR LIFE-BLOOD

Is your home listed with us to SELL? For a good appraisal by mature, seasoned & reliable Real Estate personnel call any of our 7 salespeople.

The Portsche Co.

Member of Lincoln Board of Realtors Multiple Listing Service

Real Estate Traders Inc.

488-0088 4401 "O" St. 30c

Airplanes, Parts, Service 100

Flying club membership. Very low cost. Good plane. Full panel. Licensed or student pilots. 466-2551. 19

1957 Cessna 172. Priced to sell. Days, 435-3549, evenings, 477-6524. 24

Automotive

Auto Accessories, Service 101

For sale: 4.33 GTO rear end. 432-3191. -29

Car air conditioner for Chevy II. Used one summer. Excellent condition. $150. Call 488-3856 between 6-8pm. -27

Air Conditioners

Genuine 1965 Chevrolet

built by General Motors especially for your car

NOW IN STOCK

Install Now & Be Ready For Cool Summer Driving

PARTS DEPARTMENT 488-2327

Misle Chevrolet

50TH & "O"—LINCOLN 21c

Buick engine V8, complete. $75. 432-5754. 25

Hoo-Dee parts: Frame, transmissions, drive line, front axle. 1955 Buick engine. 1434 Rose. 27

—RADIOS—

Genuine Chevrolet pushbutton radios For '61, '62, '63, '64 Cars

$39.95

plus installation

Misle Chevrolet

50 & "O" 488-2327 25c

Special—Auto painting $39.95. Havelock Auto Center. 6033 Havelock. 434-7947. 9

Two new 700 x 14 white wall tires. 2 used 700 x 14. 477-4644. 25

1959 Chevrolet 348, 350 hp. Boy's Schwinn Corvett bicycle. 466-7311. 1

Bicycles, Motorcycles, etc. 102

BSA. Honda. BMW. Motorcycles. Sales. Service. Hurlbut's. 7331 Thayer. 466-9977. 17

1964 Honda 50cc super sport. Excellent condition. 488-5348. 3

1964 Honda, 150cc. 3,000 miles. Black. Excellent condition. Call 434-4439. 3

1964 Yamaha, 5-speed, twin. Like new. After 5. 466-5771. -26

1962 Honda 50. 1300 miles. 466-9585. 1

1961 Honda—150 cc. Immaculate condition. $295. Electric starter. 2222 Orchard. 25

1960 Cushman Eagle, real good, $175. 466-4515. -3

New and used Go-Carts for sale. 477-2920, 439 G. -6

26 in. boy's Schwinn bike, deluxe model, 24 in. girl's Schwinn. 488-9228. -3

'58 Triumph, 650 cc. Like new. 488-7820. 29

HONDA

UP TO 200 MILES PER GALLON! 4 Cycle—No Messy Oil Mixing!

Only $245 & Up Delivered

RANDOLPH MOTORS INC.

2100 N St. 432-4451

Open 8-6, Thursday 'Til 9 25c

J. C. Higgins boy's bike, 26 in. wheel, for sale. 466-0791. 1

MOTORCYCLES

Bridgestone

Fine Quality—Long Life—Low Price—Top Service.

See the new 50 Sport, the only 50cc cycle that has fully telescopic forks both front and back. Rides like a Cadillac, looks a million. Price $299.50, including freight and setup through June 1. 22c

SURPLUS CENTER

900 WEST "O"

Ride a new Harley Davidson M-50 only $210. Full price. Fuller Harley Davidson. 2727 No 33 434-3740. 24

Transportation Special

1964 Mobylette $50

1964 Batavus $95.

1963 Allstate Vespa $165.

1961 Allstate Compact $75.

1960 Allstate puch $65.

Hurlbut Cycle

7331 Thayer 466-9977 2

1965 electric start Cushman Eagle, never driven, will sacrifice. 489-2458. 25

1965 Norton 750cc Scrambler; need money, must sell. 488-2410, evenings. 2

'61 Topper motor scooter for sale. Call 423-2161. 2

1940 Harley Davidson, 61 cc. OHV. Just overhauled. $185. 423-5630. 25

650 cc. BSA super rocket, 1963. Immaculate condition, will trade. 488-7749. 1

Trucks, Bodies, Trailers 104

Authorized Jeep Vehicle Sales & Service & Parts

DEAN BROS. RAMBLER-JEEP

Sales—21st & P, 432-6589

Service—Parts, 17th & "O". 435-2181 25c

Chevy, 1957 Nomad. 4-barrel, 283 engine, powerglide. $525. 466-3438. 15

Complete line of pickup coahces and truck covers. New and used. Buchholtz, 1200 West P. -3

Ford 52 six pickup, 4-speed transmission, morison box. 432-5618. 1

GARWOOD 16 yard loadpacker. Good condition. Mounted on 1962 Chevrolet chassis in excellent shape. Perfect rubber. 25c

PRICED TO SELL!

Misle Truck & Equipment Co.

50th & "O" Lincoln

Must sell 1961 International Scout, 4 wheel drive, excellent condition. $1,050. 215 Wedgewood Dr. 26

1964 GTO 4-speed, tri-power. Handling kit. Must see to appreciate. Make offer. 489-1794. 25

1964 Ford, ¾ ton. Custom cab, 4-speed, 8 ft. steel bed. Excellent condition. 466-9226. 25

'62 red Corvair Monza, black interior. Good condition. Call 432-1821. 3

'62 Chevy Impala 2-door, V-8, 283, stick. 488-2546. 3

Original owner, '62 Chevy Impala, 2-door, all power and air, low mileage, white with red interior. It's a jewel. See it Sunday at 3015 So. 46th. 25

Truck Values

'62 Ford F-100 pickup, 28,000 miles, excellent shape, 3 speed transmission, 6 cylinder engine.

'62 Ford C-600 long wheel base, new engine, repainted.

'59 International 8 passenger travel-all, V-8 engine, standard shift, real good. 26c

International Harvester Co.

635 J 435-4317

USED TRUCKS

All with written warranty. Guaranteed service work.

DU TEAU CHEVROLET CO.

1700 Block on P St. 432-5571 30c

'62 V-8 Ford pick-up. Long box. 3-speed. Good condition. Best offer. 789-2860. 2

'60 T-Bird, white. Must sell for school. 432-8432, after 4pm. 3

1959 Chevrolet Convertible, V8, Powerglide, power steering, Red finish & new top. 28c

DOAN-ROSE, 21st at P, 432-6457

'56 Olds 2-door. Power. New motor, transmission. $250. 466-0607. 3

Cars for Sale 10

1955 Chevy ½ ton pickup with camper. 477-1893, 435-2259. -3

1953 ½ ton Studebaker pickup with utility box 4 speed transmission. 435-1271.

1950 half ton Ford pickup. Radio, heater, turn signals. Nice. See at 3331 St. Paul; call 434-6678. 29

'49 Dodge pickup, ¾, 4-speed. Good shape, clean. $150. 435-6735. 25

1949 GMC ¾ ton pick up truck. Good condition with camper box. 477-3039. 25

1948 GMC ¾ ton pickup, 4-speed, Solid, good condition. Box extension, Just $225. 4140 Pace Blvd. -26

1941 Chevy ½-ton pickup, 4-speed, 466-6531 prefer evenings. 1

'51 Chevy with camper. Real nice, Lacey Motors. 434-1529. 25

1½ ton Studebaker, 1950 5-speed, 8x13 box. Suitable for grain, or conversion to camper. Good trailer hitch $300. 432-2179. 22c

2 wheel or tandem trailers, steel. 4819 Cornhusker. 434-3542, 466-6100. 13

Two half ton Chevrolet panels, 3 speed, & 4-speed, good condition, See 1901 Harwood. 423-6034. 1

1954 Ford, V-8, 3-speed, ½ ton pickup. 4630 So. 54. 1

1962 Obeco dump box 14 fo. $900

1964 1,700 IHC 345 Motor 5 & 2, 2200 miles, 14 ft. dump lots 5500

1964 Jeep station wagon 4 door $1850

1965 IHC 1100. Cost $2832 sell for $2200

'56 Dodge pickup $125

1955 IHC twinscrew new motor 13 ft. dump lots $2000

½ ton chain hoist $50. 2 ton $65

New continental engine, stationary, with governor, starter, magnito complete, $250 each.

7 miles north of Nebraska City. Highway 75. Open Sunday. 26

'31 Model A with Olds engine & hydramatic, new tires, new paint. Make offer. R. J. Buck, Crete; telephone days 826-2506, eves & Sunday 826-2958. 3

Cars for Sale 105

Buick '56 hardtop, one owner. Must sell; reasonable. 488-4516. 30

Chevy, 1957 wagon. 4-barrel, 283 engine, powerglide. 466-3438. 27

CASH

For Your Car Or

TRADE

Down to an older model and get the cash difference!

See Charley Schulling or Jim Dakan

AUTO MART

1021 No. 48th

466-2383

29c

Classified Display

Cadillac

The Lot of Fine Automobiles

TWO FINE LOTS AT 12th & "Q"

1964 CADILLAC

Fleetwood. Full power & air conditioned. Sold new for $7200.

Only $5295

1964 CADILLAC

Sedan DeVille. Full power & air conditioned. Chioce of colors, 6 month 6,000 mile 100% warranty. As low as

$4695

1964 CADILLAC

Sedan. Full power & air conditioned 6 month 6,000 mile 100% warranty.

Only $4495

1963 CADILLAC

Sedan DeVille. Full power & air conditioned. 90 day, 100% wararnty.

Only $3895

1963 CADILLAC

Sedan. Full power & air condtiioned. 90 day 100% warranty. Sharp! Low mileage car.

Only $3

Beautiful 1960 Rambler. Must see to appreciate. Call 488-2410, evenings. 25

BEST CASH PRICES
For clean, late model cars. 432-6089.
MID-CITY MOTORS, 21st & R -8c

Better than average '61 Ford V-8 Tudor. First $75 takes. Call 489-4755. 25

Dying a car? Selling one? See only a few of the outstanding
PARRISH MOTORS
4825 Wilshire Blvd 466-7901 25c

Must sell 1959 Chevy Nomad wagon. Everything except air. $775 or best offer. 1101 No. 29 27

Convertible, 1962 Oldsmobile. Like new. Call 486-2937 after 6. 29

Finds 1962 Galaxie, 1959 500, '31 Model A Fordor. 435-2847. 3

T coupe body. No rust. Best offer. Bob, 4-7pm, 786-3365. 29

REPOSSESSIONS
1963 COMET Tudor $1650
1958 FORD Tudor $ 395
1963 DODGE $ 35

—EXECUTIVE CAR—
TWO 1964 CHEVELLE Malibu Sport Coupes $2095 & $1995
1963 IMPALA 4-door $1795
STATE SECURITIES
127 So. 13th 477-4444 8 to 4:30 25c

SAVE $735
1965 Ford Galaxie 500, Tudor, hardtop. List $3330, buy this one for $2595. Panama Auto Company, 763-2570. 3

STATION WAGON
1966 Rambler, $2295. 489-2458. 27

Must sell Nova, Chevy II convertible, 6000 actual miles, snow tires, power steering, not a scratch. 488-3029. 25

BUD'S USED CARS
1208 No. 48 466-0020
Good 1955 Ford automatic. $75. See at 6920 W. 3

REPOSSESSIONS
1959 Ford Country Sedan
1958 Ford Fairlane 500 sedan
Both cars in good condition.
GLOBE FINANCE CO.
4805 ST. PAUL 434-5189 3

MUST SELL
'59 PONTIAC BONNEVILLE
Full power & air. Hardtop. Asking $300, but make an offer. Call 466-7286 or stop by 2648 No. 65. 25

SHARP ONE OWNER
1963 Pontiac Bonneville convertible. Power, automatic. Best offer over wholesale. 432-4386. 25

WE BUY ALL MAKES OF USED CARS
See Used Car Buyer
DeBROWN AUTO SALES
17th & N 432-8075 25c

'65 Mustang red, red & white interior, 3 speed, 289 V8, factory warranty, $2395. 488-7835 5-9pm. 26

'65 Mustang. Sell or trade. Terms. Dealer. 466-1728. 27

1965 Corvair. Dark Blue. $1895. Terms if desired. Call 488-4669, after 6pm or Sunday. 25

1965 Chevy Super Sport, 4-speed, 365 Engine, Goodyear rubber on American mags. 262-9211, Milford. 27

'65 Chevelle—4,000 miles, 300—4-speed. Many extras. 489-5291. 2

1964 Chevelle Malibu convertible, V-8, powerglide. Red. New warranty. 466-4578. 2

'64 Corvett Convertible. Excellent condition. Must sell. 434-5012. 1

'64 Plymouth Belvedere. V8, automatic, with air. $1695.

'59 Galaxie Fordor hardtop, big motor, automatic, power steering & brakes.

'58 Chevy Impala convertible, V8, automatic. POWER STEERING & brakes. $495.

'57 Chevy Bel Air 4-door hardtop, V8, stick, real good. $595.

'56 Chevy Bel Air, 4-door hardtop, power steering & brakes—$270. Many others to choose from. 25

'64 Galaxie hardtop. V-8. Sell or trade. Terms. 466-1728. 29

'64 Ford custom 500 Fordor. V8, overdrive, steering. $1895. 466-4425. 3

'64 Pontiac Bonneville convertible, power steering, power brakes, radio, heater. Like new. Warranty still in effect. 15,000 miles. Trade for older car. Will finance. 489-5279. 25

1964 Riviera. Blue. Air. 8500 miles. Call after 6pm. 477-2462. 1

'63 Ford wagon Country Squire. 390 engine, tuck with overdrive. Can be seen at 17th & P. 432-2877 or 477-7030. 1

1963 Chevrolet Supersport. Excellent condition. 5135 Knox. 466-1154. 31

1963 Chevy 409, 409 HP, 4-speed, Positraction 1835 J. Apt. B-5. 29

1963 Ford country sedan station wagon. Power brakes, automatic transmission, air conditioning, clean. Location 4009 Cornhusker Highway. 434-6302 days, eves. 466-7681. 1

1963 OLDSMOBILE
4 Door Holiday Sedan. Power, hydramatic. Exceptional. Priced to sell. 488-4420. 27

'63 FORD a GALAXIE TUDOR HARDTOP. BEAUTIFUL BERGUNDY. LOW MILEAGE & LIKE NEW. CONSIDER TRADE. 466-1935. DAYS, 488-4317 EVES. 27c

'63 CHEVY V-8 IMPALA COUPE. AIR CONDITIONING. POWER STEERING & BRAKES. LOCAL ONE OWNER. MAROON BEAUTY. TRADE. 466-1953 DAYS, 435-4032 EVES. 27c

'63 Chevy Impala 4-door, V-8, automatic. Very clean. 489-2948. 27

1961 PONTIAC Ventura Hardtop. 3-Speed Transmission. Blue with Matching Interior. Possitraction. $1,395

1961 IMPALA Sportcoupe Chevy Automatic. White with Matching red interior. $1295

1963 PONTIAC Catalina 3-Speed Transmission. White with Beautiful Maroon Vinyl Interior. Locally owned One-Owner. 32,000 Actual Miles. $1,995

1963 CHEVROLET II—6 Cylinder Tudor, Standard Transmission 32,000 Miles. EXTRA Clean. $1,195. TRANSPORTATION CARS from $75 to $295.

1958 IMPALA Chevrolet. Tudor Hardtop. White with Matching Interior. $515

DENNY'S AUTO SALES
2329 "O" 432-1040 27c

Classified Display



Plymouth Land

NEW 1965 PLYMOUTH Fury V8
Big Plush 2-Door Hardtop

- Vinyl trim
- Deep Pile carpeting
- Tinted glass
- Radio
- Electric clock
- Backup lights
- Glove Box light
- Brake warning light
- Wheelcovers
- Whitewall tires

FULL PRICE
$2499
5 year/50,000 mile warranty

TOP QUALITY USED CARS

'64 Chevrolet . $2295
Wagon, V8, stick shift, radio, heater, Maroon finish. Extra nice.

'63 Ford $1895
Galaxie 500, V8, automatic, power steering, radio, heater, Turquoise finish. A beauty.

'59 Chevrolet $895
Impala hardtop, V8, automatic, power, radio, heater, White finish. A beauty.

'59 Mercury $495
Hardtop. Automatic, power steering, radio, heater.

'64 Valiant $1595
4-door, Stick shift, radio, heater, Turquoise finish. Economy car.

'61 Chevrolet . . . $1395
Convertible, V8, automatic, power steering, radio, heater, Red finish, white top. Drive this one, it's nice.

'59 Oldsmobile $795
Hardtop. Automatic, power, radio, heater, air conditioning, very clean.

'57 Pontiac . . . $395
Hardtop. Automatic, radio, heater.

ONE YEAR GW WARRANTY
Many More Used Cars
All Makes & Models
OPEN EVENINGS—Bank Financing—432-7555



-24c

1963 PONTIAC LeMANS
Low mileage, automatic transmission. 488-0726. 25

Automatic Fordor to sell or will sell or trade for Chevy sport V-8 4-speed. Chevy wagon, small, anytime. Ford Saturday. 15

1962 Chevy Bel Air, 2-door, stick, V-8. $1295. 27

Nova SS, 4-door, Excellent condition. $1295. 27

'62 Chevy Impala 2-door hardtop. V-8 with factory radio, heater, new tires. Stock number 1101 No. 61. 29

1961 Ford Fordor V-8, automatic. Runs good. $395. 1

1961 Studebaker 4-door sedan. Automatic transmission. Air conditioned. Will sell or trade for Chevy. Call Don Wood at Crown Motors, 435-3131. 24

Chevy, Buick, Rambler Wagons. Lacey Motors 435-1729. 25

1961 Plymouth Fury, power steering, power brakes, air conditioned, stick. Call 488-2675. 27

1961 Ford convertible, V-8, stick. Clean. $795. 27

Bel Air Chevy V-8. Good deal. 26

1960 PONTIAC CATALINA
Real clean car, new tires. Automatic transmission. Must sell at once. 25

1960 Dodge Seneca 4-door sedan, 8 cylinder. All new tires. Good condition. $500. 477-7030. 25

1960 Chev. Impala 6, automatic, 50,000 miles. All new tires. Comparable to Plymouth Belvedere. Accept reasonable offer. 25

60 Ford convertible. Automatic. Sharp. $695. 432-8855. 27

'62 Chevrolet Impala convertible. Exceptionally clean Stick One owner. 435-3866. 30

'61 FORD STARLINER
Tudor hardtop, 390 engine, stick & overdrive. Black with red interior. Perfect condition. The only car of its kind in Lincoln. See at 26

LINCOLN AUTO SALES
150 NORTH 20

1961 Chevrolet Biscayne 2-door, 6 cyl. Jnder. Stick. Clean. 466-5097. 25

1960 Falcon Tudor wagon. Stick, radio. Excellent. Save. 1220 No. 6. 27

1960 Falcon 4-door. Automatic. Radio, heater. One owner. $695. 423-0209. 3

1961 Ford Fordor Galaxie Victoria, with Cruisematic, well kept, many extras. 45,000 miles. $750. 489-1608. 27

'60 Chevy Bel Air 2-door, clean, $875. 435-7760. 26

1961 Chevy Bel Air 4-door, 6-cylinder, automatic. New motor. 423-6655. 25

'60 Rambler station wagon. Good tires. Good condition. 476-0070. 8

1960 Renault, clean, good tires, best offer. 477-5062. 1

1960 Thunderbird, excellent condition, 57,000 miles. Must sell. Make offer. 27

'59 Ford convertible, 352, cruisematic, power steering, near new top & tires. 27

'59 Chevrolet El Camino, 300 hp, 4-speed. Like new condition. 435-5612. 27

'59 Ford V-8, stick. Excellent. '59 Falcon deluxe Tudor. Must sell. 488-2509. 3

'59 Olds 98 convertible. Good condition. $750. 432-2755. Loren Worley. 26

'58 Plymouth Furies hardtop. Chevy Powered Engine rebuilt and needs break-in miles. Must sell. Make offer. 2915 No. 48, weekdays and Saturday. 25

'58 Bel Air Sports coupe, black, V-8, standard transmission. Overdrive. One owner. EXCellent. See 2442 No. 27

1958 Ford Tudor Fairlane. $300. 27

'57 Ford Fordor Sedan. Radio, heater, automatic transmission. 489-3716. 25

1958 Chevrolet 4-door Biscayne sedan. $275 or best offer. Also 1960 BM bike $250 or best offer. 488-6401. 29

1957 Ford Fordor Sedan. 1949 Ford 2-door. West Washington. 435-3772. 25

1956 Mercury Park Lane convertible, full power, air conditioning. 5 new tires. 1

'56 CHRYSLER WINDSOR 4-DOOR. CONSOLE. CLEAN CONDITION. POWER STEERING & BRAKES. 2 NEW TIRES. 47,000 MILES. LIST IN THIS ONE 435-3887 EVENINGS. 27

1955 Plymouth, 2-door hardtop, V-8, automatic. Radio. 488-6675. 24

1957 Chevy 4-door Station wagon V-8, automatic, radio. 488-2965. 26

1957 DeSoto Air. New shocks & tires. 25

'57 Ford V-8 Fordor Sedan. Standard transmission. 477-7030 evenings. 26

1957 Volkswagen Deluxe. Automatic. 30

'57 Chevy V-8, auto. 25

1957 Pontiac hardtop. Wholesale price. Runs 477-7030 or will trade. 29

1957 Mercury Fordor, good condition, clean. V-8, power. 23

'57 Ford Fordor, Fairlane. Exceptional condition. V-8. Automatic. 489-3159. 28

'57 Chevy V-8, floor shift, 2-door hardtop. Loaded. 488-2707. 30

'57 Buick Special 4-door hardtop. New tires. $175. 435-4731. 29

For Cadillac convertible, new paint, top, upholstery, transmission. Extras. 466-2957. 27

'57 Ford. Good condition. 489-2081. 21

1957 Plymouth, V-8. Power steering. Automatic. 435-3045. 24

1956 Chevrolet 210 4-door sedan. Power steering, power brakes, V-8 engine, automatic transmission. Extra clean. 435-3887 evenings. 27

1956 Chevrolet 4-door hardtop. V-8, automatic. Power steering. Clean. 488-2509. 3

1956 Ford Fordor. Fairlane 500. Overdrive, radio, heater. Exceptional condition. 435-3887 evenings. 27

1956 Chevrolet 4-door sedan. Automatic. Radio, heater

Cars for Sale 105

Beautiful 1960 Rambler. Must see to appreciate. Call 488-2410, evenings. 2

BEST CASH PRICES
For clean, late model cars. 432-6089.
MID-CITY MOTORS, 21st & R. -8c

Better than average '51 Ford V-8 Tudor. First $75 takes. Call 488-4335. -24

Bying a car? Selling one?
See only a few of the outstanding
PARRISH MOTORS
4820 Wilshire Blvd 466-7901 25c

Must sell 1959 Chevy Nomad wagon, has everything except air. $775 or best offer. 1101 No. 29. -27

Convertible, 1962 Oldsmobile. Like new. Call 489-2937 after 6. 29

Fords 1962 Galaxie, 1959 500, '31 Model A Fordor. 435-2847. -3

T coupe body. No rust. Best offer. Bob, 4-7pm. 786-3365. 29

REPOSSESSIONS
1964 COMET Tudor $1650
1959 FORD Tudor ..... $ 325
1953 DODGE ..... $ 35
—EXECUTIVE CAR—
TWO 1964 CHEVELLE Malibu Sport Coupes $2095 & $1995
1963 IMPALA 4-door $1795
STATE SECURITIES
122 So. 13th 477-4444 8 to 4:30 25c

SAVE $735
1965 Ford Galaxie 500, Tudor, hardtop. List $3,330, buy this one for $2595. Panama Auto Company, 763-3370. 3

STATION WAGON
1956 Rambler, $225. 489-2458. 25

Must sell Nova, Chevy II convertible, 6,000 actual miles, snow tires, power steering, not a scratch. 488-3020. 25

BUD'S USED CARS
1108 No. 48 466-0820
Good 1955 Ford automatic. $75. See at 6910 W. 3

REPOSSESSIONS
1959 Ford Country Sedan
1958 Ford Fairlane '500' sedan
Both cars in good condition.
GLOBE FINANCE CO.
4805 ST. PAUL 434-3189 1

MUST SELL
'59 PONTIAC BONNEVILLE
Full power & air. Hardtop. Asking $900, but make an offer. Call 466-7298 or stop by 2648 No. 65. 25

SHARP ONE OWNER
1963 Pontiac Bonneville convertible. Power, automatic. Best offer over wholesale. 432-4386. 25

WE BUY ALL MAKES OF USED CARS
See Used Car Buyer
DeBROWN AUTO SALES
17th & N 432-8075 25c

'65 Mustang red, red & white interior, 3 speed, 289 V8, factory warranty, $2395. 488-7835 5-9pm. 26

'65 Mustang. Sell or trade. Terms. Dealer. 466-1728. -27

1965 Corvair. Dark Blue. $1895. Terms if desired. Call 488-4669, after 6pm or Sunday. 25

1965 Chevy Super Sport, 4-speed. 365 Engine. Goodyear rubber on American mags. 761-6211, Milford. -27

'65 Chevelle—4,000 miles, 300—4-speed. Many extras. 489-5291. 2

1964 Chevelle Malibu convertible. V-8, powerglide. Red. New warranty. 466-4578. 2

'64 Corvett Convertible. Excellent condition. Must sell. 434-5012. 1

'64 Plymouth Belvedere, V8, automatic, with air—$1690.
'59 Galaxie Fordor hardtop, big motomatic, power steering & brakes—
'58 Chevy Impala convertible, V8, autOMATIC, POWER STEERING & bra $460.
'57 Chevy Bel Air 4-door hardtop, V8, stick, real good—$595.
'56 Chevy Bel Air, 4-door hardtop, power steering & brakes—$270.
Many others to choose from. 25

'64 Galaxie hardtop. V-8. Sell or trade. Terms. 466-1728. -29

'64 Ford custom 500 Fordor, V8, overdrive, steering. $1895. 466-4425. 3

'64 Pontiac Bonneville convertible, power steering, power brakes, radio, heater. Like new. Warranty still in effect. 15,000 miles. Trade for older car. Will finance. 489-3279. 25

1964 Riviera, Blue, Air, 8500 miles. Call after 6pm, 477-2462. 1

'65 Ford wagon Country Squire, 390 engine, stick with overdrive. Can be seen at 17th & P. 432-3877 or 477-7030. -1

1963 Chevrolet Supersport. Excellent condition. 5135 Knox, 466-1154. 30

1963 Chevy 409, 400 HP, 4-speed, Positraction. 1035 J, Apt. B-5. 29

1963 Ford Country sedan station wagon, power brakes, automatic transmission, air conditioning, clean. Location: 4860 Cornhusker Highway. 434-6307 days, eves. 466-7681. 1

1963 OLDSMOBILE
4 Door Holiday Sedan. Power, hydromatic. Exceptional. Priced to sell. 488-0410. 24

'63 FORD 6 GALAXIE TUDOR HARDTOP, BEAUTIFUL BERGUNDY, LOW MILEAGE & LIKE NEW. CONSIDER TRADE. 466-1933, DAYS, 488-4347 EVES. 27c

'63 CHEVY V-8 IMPALA COUPE, AIR CONDITIONING, POWER STEERING & BRAKES. LOCAL ONE OWNER. MAROON BEAUTY. TRADE. 466-1933 DAYS, 435-4633 EVES. 27c

'63 Chevy Impala 4-door. V-8, automatic. Very clean. 489-2948. 27

1961 PONTIAC Ventura Hardtop, 3 Speed Transmission. Blue with Matching Interior. Possitraction $1,395

1961 IMPALA Sportcoupe Chevy Automatic. White with Matching red interior $1295

1963 PONTIAC Catalina 3-Speed Transmission. White with Beautiful Maroon Vinyl Interior. Locally owned. One-Owner. 32,000 Actual Miles. $1,995

1963 CHEVROLET II—6 Cylinder Tudor, Standard Transmission. 32,000 Miles. EXTRA Clean. $1,195.

TRANSPORTATION CARS from $75 to $395.

1958 IMPALA Chevrolet, Tudor Hardtop. White with Matching Interior $545

DENNY'S AUTO SALES
2320 "O" 432-4040 27c

Cars for Sale 105

1963 PONTIAC LeMANS
Low mileage, automatic transmission. 488-6726. 25

'63 Ford Galaxie 500, Fordor, V8, Automatic. Priced to sell or will sell '63 Chevy Super Sport, V8, 4-speed, Chevy may be seen anytime. Ford may be seen Friday night, all day Saturday till 7pm. 477-3443. 15

1962 Chevy Bel Air, 2 door, stick, V-8, $1100. 477-6292. 24

'62 Valiant, six, stick, 4-door. Excellent. Sell, trade. 432-7965. -27

'62 Pontiac convertible. Repossession. 33,000. Excellent condition. $1695. 488-4155. 25

'62 Chevy-Impala, 2-door hardtop, V-8 with 4-barrel. Radio, heater, new tires. Stick. Sharp and cleon. $1495. 466-1479, 2211 No. 61. 29

1961 Ford Fairlane, Tudor, V-8, automatic. Radio, $975. 432-0918. 1

1961 Studebaker 4-door sedan. Automatic transmission. Air-conditioned. Will sell to highest bidder. Call Don Wright, 477-8911, between 9-4, bids close at noon, April 24, 1965. -24

'61 Ford—'61 Chevy, '56 Buick, '58 Chevy hardtop, '57 Rambler Wagon. Lace Motors 434-1529. 25

61 Plymouth. Take over payments. Completely overhauled. 434-1805. 2

1960 Bonneville Convertible full power, with air conditioning. 434-5971. 29

'60 Pontiac Catalina convertible. Stick. A-1. Al at 435-2205. -26

1960 Bel Air Chevy—V-8. Good deal. 435-8344. -3

1960 PONTIAC CATALINA
Real clean car, 2 new tires. Automatic transmission. Must sell at once. 488-6726. 25

1960 Dodge Seneca, 4-door sedan. 8 cylinder. All new tires. Good condition. $500. 477-6998. 25

1960 Chev. 4-door, 6, automatic. 50,000 miles. A-1 condition. 1959 Plymouth 4-door, 6 stick. Completely overhauled motor. Accept reasonable offers. 466-7265. 3

60 Ford convertible. Automatic, Sharp. $695. 432-0805. 2

'62 Chevrolet Impala convertible. Exceptionally clean Stick One owner. 423-3807. 30

'61 FORD STARLINER
Tudor hardtop, 406 engine, stick & overdrive. Black with red interior. Perfect condition. The only car of its kind in Lincoln. See at: 26
LINCOLN AUTO SALES
150 NORTH 20

1961 Chevrolet Biscayne 2-door, 6 cylinder. Stick. Clean. 466-5097. 25

1960 Falcon Tudor wagon. Stick, radio. Excellent. $600. 1229 No. 67. 3

1960 Falson 4-door. Automatic. Radio-heater. One owner. $595. 423-0209. 3

1960 Ford Fordor Galaxie Victoria, with Cruisematic, well kept, many extras, 45,000 miles. $750. 489-1608. -27

'60 Chevy Bel Air 2-door, clean, $875. 488-4760 -26

1960 Chevy Bel Air 4-door, 6-cylinder, automatic. New motor. 432-6963. 25

'60 Rambler station wagon. Good tires. Good condition. 466-0970. -8

1960 Renault, clean, good tires, best offer. 477-4697. 1

1960 Thunderbird, excellent condition. 37,000 miles. $1300. 761-5941. Milford. 2

'59 Ford convertible. 352, cruisamatic, power steering, near new top & tires. 466-6353 between 5 & 7pm. 29

'59 Chevrolet El Camino. 309 hp. 4-speed. Like new condition. 435-5642 27

'59 Ford. V-8, stick. Excellent. '62 Falcon deluxe. Excellent. 488-3580. 3

'59 Olds 98 convertible. Good condition. $750. 488-2335. Loren Worley. 26

'58 Plymouth 2-door hardtop. Chevy powered. Engine rebuilt and needs break-in miles. Must sell. Make offer. 2615 No. 48, weekdays and Saturday, 8-5:30. 24

1958 Bel Air Sports coupe, black, V-8, standard transmission. Overdrive. One owner. Excellent. See 4212 Knox. 26

1958 Ford Tudor Fairlane, $300. 435-2773. 25

'58 Ford Tudor sedan. Radio, heater, automatic transmission. 434-3716. 25

1958 Chevrolet 4-door Biscayne sedan. $275 or best offer. Also 1960 BM 600, $250 or best offer. 488-6401. 29

1959 Rambler, Six, Overdrive. 1949 Ford. 830 West Washington. 435-3748. 25

1959 Mercury Park Lane convertible, full power, air conditioning. 5 new tires. 466-6763, 2030 No. 64. 1

'58 CHRYSLER WINDSOR 4-DOOR, UNUSUALLY CLEAN CONDITION, POWER STEERING & BRAKES. 2 NEW TIRES. MANY MILES LEFT IN THIS ONE. 488-4347 EVENINGS. 466-1933 DAYS. 27c

1958 Plymouth, 2-door hardtop. V-8 automatic. 434-6745. 113 Trenridge. 24

'57 Chevy 4-door station wagon. V-8, automatic, radio 488-3093. 26

1957 DeSoto, Air, New shocks & tires, $350. 799-2250. 25

'57 Ford. V-8 Fordor. Standard transmission. 477-9091 evenings. 26

1957 V-8, one-owner, 2-tone Dodge. Automatic. $325. 477-2339. -30

'57 Chevy station wagon. V-8, automatic transmission. 435-1276. 25

1957 Pontiac hardtop. Wholesale price. Runs good. $250 or will trade. 423-8686. -26

'57 Mercury Fordor, good condition, clean. All power. 435-5846. -30

'57 Ford Fordor, Fairlane. Exceptional condition. V-8. Automatic 489-3159. -29

'57 Chevy—V-8, floor shift. 2-door hardtop. Loaded. 488-7336. 30

'57 Buick Special 4-door hardtop. New tires. $175. 434-1731. 29

1957 Cadillac convertible, new paint, top, upholstery, transmission. Evenings, 466-2057. 27

'57 Ford. Good condition. 489-2091. -24

1957 Plymouth. V-8. Power steering, brakes. Automatic. $305. 435-6312. 24

Cars for Sale 105

1958 Fairlane 500, tudor, hardtop, medium V8, Fordomatic. Radio. Heater. Like new throughout. 488-9619. 25

1957 Pontiac 2-door stick shift, exceptionally nice clean car. G V Keller, corner 19 & N. t

'56 Chevrolet automatic transmission. Overhauled 500 miles ago. Perfect. 434-3400. 2

'56 Rambler, 4-door, overdrive. $98.50. 2220 So. Cotner. 3

1956 Pontiac, station wagon. Good condition. Reasonable. 5234 Leighton. 466-4421. 2

'56 Mercury Fordor. Second owner. Creampuff Low miles $300. 423-3139. 29

'56 Ford convertible, 38,000 miles. New top. Good tires. Power steering. Automatic. Snow tires. 488-4190. -27

'56 Ford tudor, stick, new battery, generator, excellent condition. 434-2168. 1

1956 Chevy. See at 1134 Stillwater. Good shape. Make offer. 435-3053. 26

'56 Mercury. $75. 1437 Que. Apt. 3. 28

1955 Chevy 4-door. Stick. Sharp. 434-3514. 25

1955 Chevy station wagon, 6 cylinder, straight stick. $215. 477-1926 after 5 p.m. 29

'55 Pontiac 2-door hardtop, automatic, power steering, motor overhauled, good tires & brakes, new paint. '57 Cadillac 4-door, hardtop, all power & air conditioning. Phone 466-3617. -30

1955 Oldsmobile. New motor and tires. See at Sinclair Service Station, 16th & South. 3

1955 THUNDERBIRD convertible, V-8 Automatic, full power, excellent condition. 25c

MISLE CHEVROLET
50th & "O"

1954 Ford Fordor. V-8, stick. Very good condition. $150. 489-4613. 30

1954 Mercury Monterey, 65,000 miles. Clean. $295. Trade, finance. 435-6924. 26

1954 Ford Convertible, John Morris, 3326 W St. 466-4887. 25

1954 Ford Fordor auotmatic. Runs good. 477-4000, after 5pm. 30

1954 Oldsmobile, 48,300 miles. Like new throughout. 488-4144. -1

'54 Ford V8, stick, overdrive. Solid boy. Runs good. Call after 5pm. 434-1962. 30

1954 Chevy, 2-door sedan. Clean. Must sell, 423-4704 evenings. 1

1953 Mercury Fordor stick overdrive. Good condition. 434-2675 after 6; 432-2144 days. -30

1952 Pontiac in excellent condition inside & out. $85. 466-4655. -3

1952 Chevrolet hardoop, stick. Good condition & tires. $150. 4219 No. 12. 3

1952 Hudson 4. Good condition. Trade for good trailer or aluminum fishing boat. 466-5228. -26

1952 Oldsmobile, 4-door. Super 88. Runs good. 488-4067 1

1951 Chevrolet. Mechanically excellent. Stick shift. 2-door. $150. 477-7484. 25

'51 Ford, good tires. Radio, overdrive, stick. $60. 434-6175. 30

1950 Ford 6, low mileage. Best offer. 4110 Locust. 24

1950 Ford. Excellent shape. Clean. Best offer. 466-2670 after 6pm. 1

1950 Ford, 56 Olds powered. 2-door sedan. $75. 1836 H. 24

1950 Ford, excellent. New engine, tires, brakes Hurst. 488-7049 evenings. 26

1950 Plymouth deluxe 4-door. Heater, radio, new battery. Many new parts. A diamond in the rough! Make an offer. 477-6635. 25

'49 Ford for sale. Reasonable. Runs good. 4344 So. 54, 488-1118. -3

1949 Chevy—2 door. Good shape. $125. 540 Northborough Lane.

1949 Chevy. Runs good. Good transportation. Call 466-6967. 23

'41 Chevy 4-door. Body good shape, motor excellent. 434-6956, evenings. 3

Foreign & Sports Cars 105A

Austin-Healy 3,000, 1960. Both tops. Tonneau cover, wire wheels, electric overdrive, all perfect. 466-5750. 2

ALL FOREIGN CAR OWNERS
Factory Trained Mechanics
Tune-ups to complete overhauls
Complete Stock of Genuine Parts
Complete Repair & Service
STANDARD MOTOR CO.
1731 "O" 432-4277 25c

Foreign & Sports Cars 105A

Classic 1955 Austin-Healey 100-4, roadster, hardtop. Excellent. $800. 488-5406. 1

Choice MGA 1500 Roadster. Radio, Heater, fitted cover. 435-3121. 3503 R. -3

Convertible. 1963 Volkswagen. Like new. Call 489-2937 after 6. 29

1958 Volkswagen, Sunroof, clean, economical, low price. 1835 So. 24, 423-8163. 3

1930 A Tudor. Original, partly restored. C. Weitzel, 4092. Seward. 3

'30 Ford coupe. Disassembled. All or parts. 2220 So. Cotner. 3

1964 GTO with $1,000 in extras. Excellent. Must sell. 489-1794. 3

'59 Austin Healey, 2 tops, radio, heater. Gary Clark, 434-2266. 3

1963 Triumph, 650 cc. Evenings, 642-5654, Weston. -24

'64 Volkswagen 1500 sedan. sea blue. Whitewalls, radio, seat belts. Used 6 months. $2250. 488-1070 25

'64 Triumph TR-4, 4-speed and overdrive. Michelin X tires. Like new. 3307 No. 48th. 25

1963 Volkswagen. 18,000 miles. Perfect shape $1295. 434-2653. 1121 No. 37. -6

1962 MG Midget. Mint condition. Many extras. 423-8878 17

'62 PORSCHE—Like new. 24,500 actual miles 477-5821. 25

'62 MG with 3 tops. Will sell for best offer. Ron Jones, 432-7847, 432-2676. -28

'59 Corvette, 327 Cu. In. Hearst, 4-11 astro wheels. Both tops. 5026 Lowell. 1

'59 Porsche-1600 Super. Removable hardtop. AM-FM radio. Michelins. 488-5406. 27

1958 Volkswagen, excellent condition, $550. see at "A" St. Texaco. 1

'57 Porsche—1600 S Black Cabriolet. Perfect condition. 489-4595 or 477-9291. -1

'56 Volkswagen. Good condition. 6 tires, radio, heater, $450. 799-3074. 25

1930 Model A Tudor, Esky racing cam, dual 97 stronger carb. New tires. Good condition. 3845 No. 7, 432-5662. -29

Foreign & Sports Cars 105A

1950 Fiat coupe. Bucket seats. 4-speed. $225. 466-6666. -30

Classified Display

SHOP OUR LOT FOR THESE & MANY MORE

1963 CHEVROLET Impala sport coupe. V8, powerglide, push button radio, wheel discs, safety belts, windshield wiper/washers. $1790

1963 CHEVROLET BelAir 4 door, V8, powerglide, radio, safety belts, white wall tires, exceptionally clean. $1595

1963 CHEVROLET Impala 4 door hardtop, V8, powerglide, push button radio, air conditioning, safety belts, 2 speed wiper/washer. $1685

1963 CHEVROLET Impala sport sedan, V8, powerglide, power steering, power brakes, push button radio, white wall tires, outside rear view mirrors. $1775

1964 CHEVROLET Impala 4 door sport sedan, 4 door, V8, powerglide, power steering, push button radio, rear speaker, safety belts, 2 speed wiper/washers. $2295

1964 CHEVELLE Malibu Super Sport coupe, V8, powerglide, push button radio, tinted glass, white wall tires, padded dash, less than 10,000 miles. $2375

1964 CHEVY II 2 door, 6 cylinder, powerglide, radio, safety belts, dual outside mirrors, white wall tires $1375

MISLE CHEVROLET
50 & O 24c

Classified Display

O'SHEA-ROGERS
USED TRUCKS
14th & L 432-2853

PICKUPS!

1961 Chevrolet ¾ ton 6 cylinder, 4 speed.

1961 Ford F-100. 6 cylinder, 3 speed. Wide box.

1960 Ford F-100. 6 cylinder, 3 speed. Wide box.

1958 Chevrolet ½ ton. 6 cylinder, 3 speed. Wide box.

MORE PICKUPS!

1961 Ford F-100. 6 cylinder, 3 speed. Short, wide box.

1962 Ford F-100. V8, 3 speed. Flairside body.

1954 Chevrolet ½ ton. 6 cylinder, 3 speed. Priced right!

1957 Ford. F-100. V8, 4 speed. 25c

Classified Display

BIG WINNER USED CAR VALUES
AT
Randolph Olds

Come in during this big event for the late Model Value-Rated Used Car of your choice

UP TO 36 MONTHS TO PAY!
LOW DOWN PAYMENTS
OR EQUITY IN YOUR CAR.
BANK RATES.

1963 Oldsmobile
F-85 convertible. One owner, low mileage, power steering, power brakes, automatic transmission with floor console, bucket seats, provincial White finish with Black vinyl interior. Spotless throughout. $2295

1960 Dodge
Seneca sedan. Power steering, V8 engine, automatic transmission, one owner, low mileage. $695

1960 Rambler
American 2-door. Clean. Excellent mechanically. $495

1962 Chevrolet
Bel Air Sedan. V8 engine, standard transmission, one owner, low mileage. $1395

1962 Oldsmobile
F-85 Station Wagon. Standard transmission, radio, one owner, low mileage. $1695

1963 Oldsmobile
F-85 station wagon. Automatic transmission, power steering, power brakes, sharp. $2195

1964 Oldsmobile
F-85 Deluxe sedan. Power steering, power brakes, automatic transmission, one owner. $2395

1962 Oldsmobile
88 Series Holiday Coupe. 4-season air conditioning, power steering, power brakes, rear window defroster, whitewall tires, one owner, low mileage, immaculate throughout. $1995

1964 Oldsmobile
98 Series Luxury Sedan. 4-season air conditioning, all the standard power assists on Oldsmobile's finest luxury car. One owner, low mileage. Save on this one today!

1964 Chevrolet
Biscayne sedan. V8 engine, Powerglide transmission, power steering, 10,000 miles, one owner. $2195

1961 Plymouth
Belvedere sedan. Power steering, power brakes, V8 engine, 28,000 miles, spotless. $1095

1963 Mercury
Meteor sedan. Power steering, power brakes, automatic transmission, one owner, 13,000 miles. $1695

1963 Buick
Wildcat Sports Sedan. Air-conditioned, bucket seats, one owner, low mileage. $2695

1961 Oldsmobile
98 series Holiday sedan. Air-conditioned, clean. $1695

1962 Oldsmobile
F-85 Coupe. One owner, 32,000 miles, automatic transmission, extra clean. $1395

1961 Oldsmobile
88 Series convertible. Power steering, power brakes, whitewall tires, one owner, low mileage. $1495

1962 Cadillac
Coupe DeVille. One owner, low mileage, 4-season air conditioning, extra clean. $2695

1963 Ford
Fairlane 500 sedan. Overdrive transmission, radio, V8 engine, 17,000 miles. $1595

LOW COST TRANSPORTATION

1961 Chevrolet Corvair 4-door sedan. Automatic transmission, radio, air-conditioned, low mileage, clean $795

1956 Lincoln Premier sedan. Air-conditioned, power steering, power brakes, near new tires, interior and finish spotless. Excellent mechanically $595

1957 Chrysler Imperial sedan. Air-conditioned, all power assists, like new inside & out. See & drive to appreciate $695

1958 Chevrolet Bel Air Sedan. Power steering, power brakes, Powerglide transmission, V8 engine, clean throughout $595

Randolph Olds
YOUR VOLUME DEALER
432-4451 21 & N
OPEN EVENINGS -24c

KIRK Motors Inc.
PLYMOUTH & VALIANT

Plymouth Land

NEW 1965 PLYMOUTH Fury V8
Big Plush 2-Door Hardtop

- Vinyl trim
- Deep Pile carpeting
- Tinted glass
- Radio
- Electric clock
- Backup lights
- Glove Box light
- Brake warning light
- Wheelcovers
- Whitewall tires

FULL PRICE
$2499
5 year/50,000 mile warranty

TOP QUALITY USED CARS

'64 Chevrolet ... $2295
Wagon. V8, stick shift, radio, heater, Maroon finish. Extra nice.

'63 Ford $1895
Galaxie 500, V8, automatic, power steering, radio, heater, Turquoise finish. A beauty.

'59 Chevrolet $895
Impala hardtop. V8, automatic, power, radio, heater, White finish. A beauty.

'59 Mercury $495
Hardtop. Automatic, power steering, radio, heater.

'64 Valiant ... $1595
4-door. Stick shift, radio, heater, Turquoise finish. Economy car.

'61 Chevrolet $1395
Convertible. V8, automatic, power steering, radio, heater, Red finish, white top. Drive this one, it's nice.

'59 Oldsmobile ... $795
Hardtop. Automatic, power, radio, heater, air conditioning, very clean.

'57 Pontiac ... $395
Hardtop. Automatic, radio, heater.

ONE YEAR GW WARRANTY
Many More Used Cars
All Makes & Models
OPEN EVENINGS—Bank Financing—432-7555

KIRK Motors Inc.
18th & O 18th & N -24c

Classified Display

DEAN BROS. RAMBLER

OPEN SUNDAYS
1 to 6
at ALL 4 LOCATIONS


GUY DEAN


JOHN DEAN

SALE SALE

New Ramblers at 17th & "O"
Until May 15 only!!

'65 Rambler
ONLY $1699
Full Price Delivered in Lincoln
American model 2-door equipped with heater & standard factory equipment
$99 DOWN—$52.47 Month.

USED CARS
48th & Vine — 16th & P

'65 MUSTANGS
2-door hardtops with radio, heater, standard transmission
ONLY $1995 Full Price
No foolin', no gimmicks

'64 Ford
XL with 4-speed transmission, power steering.

'63 Ford
XL with radio, heater, automatic, air conditioning.

'65 Chevrolets
$800 Off

'63 Chevrolet
Super Sport. 4-speed transmission, big engine.

'62 Chevrolet
Impala 2-door hardtop. Radio, heater, automatic, V8 engine.

'65 Chevrolet
Impala Super Sport. Radio, heater, 4-speed, positraction, priced to sell.

'65 Chevrolet
Super Sport. Radio, heater, automatic, V8, Evening Orchid, White interior.

'65 CADILLACS
$1000 OFF

'63 Cadillac
Coupe. Radio, heater, air conditioning, full power. $3495

'60 Cadillac
Coupe DeVille. Full power. $1895

'61 Cadillac
Coupe DeVille. Full power, air conditioning. $2295

'56 Cadillac
Coupe DeVille. $495

'65 BUICKS
$1000 Off

'64 Buick
Convertible. Radio, heater, automatic, power steering, factory air, powder Blue. Just like new.

'63 Buick
Riviera, Silver Blue finish, Black leather interior. Power windows, factory air conditioning, wire wheels.

'64 Buick
Wildcat 4-door sedan. Raido, heater, automatic, power steering, air conditioning. Special Price.

'63 Buick
Wildcat 4-door hardtop. Radio, heater, automatic, bucket seats, Special Price.

NEW JEEPS & LOW PRICED CARS at 21st & P

'65 JEEPS
$1000 Off

'51 Jeep
4-wheel drive. $395

'56 Ford
Fordor. Nice car. $75

'54 Chevrolet
Bel Air. Like new.

'60 Falcon
Tudor. $299


JIM DEAN


BOB DEAN

DEAN BROS.
Authorized Jeep Sales-Service

Now 4 Locations
New Ramblers–17th & "O"
435-2181
Used Cars
48th & Vine 434-3164
21st & P 432-6589
16th & P 475-1009
-24c

Classified Display

OPEN SUNDAY'S CLOSED SAT. Gotfredson's 4714 Prescott 3915 So. 48th

HUGE FACTORY PURCHASE SUNDAY

TRAIN LOADS OF BRAND NEW AUTOMOBILES FROM CHRYSLER CORP. AT ENORMOUS SAVINGS!

SIMCA "1000"

CHRYSLER'S ECNOMONY KING EQUIPPED

- ☆ 4-DOOR SEDANS
- ☆ FULL SYNCRONIZED 4-SPEED TRANSMISSIONS
- ☆ WINDSHIELD WASHERS AND WIPERS
- ☆ FRESH AIR HEATER
- ☆ BUMPER GUARDS
- ☆ PADDED DASH AND SUN VISORS
- ☆ WASHABLE VINYL INTERIOR

JUST $90 DELIVERS AND WE WILL FINANCE

$1497

FREE
SUNDAY WITH YOUR PURCHASE OF A BRAND NEW SIMCA 1000 YOU WILL RECEIVE YOUR FIRST 5,000 MILES OF GASOLINE ABSOLUTELY FREE!

A LOW-LOW PRICE BUT!
THE SIMCA 1000 IS BACKED BY CHRYSLER'S POWERFUL 5 YEAR-50,000 MILE WARRANTY
Yes it just makes good sense to take a look at this wonderful little car with money worry free 5 year warranty—Because were else could you find a brand new automobile with a used car price tag!

OPEN SUNDAY'S CLOSED SAT. Gotfredson's 4714 Prescott 3915 So. 48th

OPEN SUNDAY'S CLOSED SAT. Gotfredson's 4714 Prescott 3915 So. 48th

BRAND NEW — FULL SIZE
PLYMOUTH
FANCY HARDTOPS

- ☆ V-8 ENGINES
- ☆ WHEEL COVERS
- ☆ BACKUP LIGHTS
- ☆ WHITE TIRES
- ☆ PLUSH CARPETS
- ☆ FAST BACK STYLING

JUST $90 DOWN DELIVERS
WE FINANCE
$2187

BIG BRAND NEW
PLYMOUTHS
FACTORY AIR CONDITIONED
PLUS

- ☆ POWER STEERING
- ☆ WHEEL COVERS
- ☆ BACKUP LIGHTS
- ☆ LUSH CARPETS
- ☆ V-8 ENGINES
- ☆ TINTED GLASS
- ☆ WHITE TIRES
- ☆ FACTORY AIR CONDITIONING

$2587
$90 DELIVERS SUNDAY
AND WE FINANCE

:PUBLIC NOTICE:
Watch Sunday's Paper for Unheard of low prices on used cars to celebrate the spring re-opening of
PLYMOUTH CITY'S POPULAR WHOLESALE LOT
3915 So. 48th

OPEN SUNDAY'S CLOSED SAT. Gotfredson's 4714 Prescott 3915 So. 48th
24c

SATURDAY SELLOUTS!

Sale of sales continues with more bargains to stretch your budget dollars! Shop every department during our biggest sale of the year!

Compare our low prices! If you can't come in, write or call 477-1211

PASTRY SHOP FEATURE

CANDY CAKE
5" 95c
7" . . 1.75 8" 2.50
STICKY CINNAMON LOAF 50c
GOLD'S food basket . . . 10th and N

Hour Sales
9:30 TO 10:30 A.M.

GOLD'S

No phone or mail orders, deliveries or layaways, please. Limited quantities, broken sizes on all items. . .

(50) MEN'S BERMUDA SHORTS Assorted colors and sizes. Now . . . **1.99**
GOLD'S men's sportswear . . . street floor

(75) CHILDREN'S PANT CREASERS. Metal pant creasers in children's size only. Saves you hours of ironing. Reg. 1.00, now . . . **50¢**
GOLD'S notions . . . street floor

(25) VANITY SETS. Gold vanity with mirror and chair to match. Stain resistant top in white. Reg. 19.98, now . . . **$10**
GOLD'S notions . . . street floor

(312) JUST WONDERFUL SHAMPOO. Keeps hair cleaner longer! Made by Caryl Richards. 12 oz. bottle . . . **33¢**
GOLD'S cosmetics . . . street floor

(216) AD. Low suds, very safe for automatic washers. Large size box . . . **2/29¢**
GOLD'S cosmetics . . . street floor

(75) WOMEN'S GLOVES. Lots of women's fabric gloves. Nylon or cotton. Broken sizes. Now 59c ea. or . . . **2/1.00**
GOLD'S gloves . . . street floor

(42 pr.) MEN'S CANVAS CASUALS. Regular stock. Broken sizes. Values up to 4.99, now . . . **2.00**
GOLD'S men's shoes . . . street floor

(101 pr.) Dayne Taylor dress flats and casual shoes. Broken sizes. Originally 5.99-7.99, now . . . **2.99**
GOLD'S fashion shoes . . . street floor

(5 doz.) HANDBAGS. Vinyl or tapestry. Clutch bags in vinyl or corduroy. Originally 2.98, now **1.49***
GOLD'S handbags . . . street floor

(100) Toss table of boys' and girls' clearance items. Many different styles. Now . . . **½ off**
GOLD'S south center . . . third floor

(11) SMOKE STAND. 25" high with brass frame and metal insert for cigarette rest. Plastic pot at bottom for flowers . . . **2.79**
GOLD'S giftware . . . third floor

(33 bundles) WALLPAPER, Room lot bundles. 6 to 10 single rolls per bundle. Hurry while they last **99¢**
GOLD'S paints and wallpaper . . . third floor

(300 yds.) DRAPERY REMNANTS. Short lengths of better drapery fabrics. **6 yds. 1.00**
GOLD'S draperies . . . fourth floor

FOOD BASKET 10TH AND N

(75) SPICED LUNCHEON LOAF. Wilson's Corn King brand, canned meat. An economical, easy to use meat product. Heat and serve with eggs or slice cold for sandwiches. 3 lb. can . . . **99¢**

(100) GRAPEFRUIT. Florida white, seedless grapefruit. Best quality. Very juicy and full of vitamin C. 6c each or 6 for . . . **35¢**

(200) BLUE RAIN DROPS WATER SOFTENER. Softens water and adds extra washing power. Regular price, 33c, now **5¢**
GOLD'S food basket . . . 10th and N

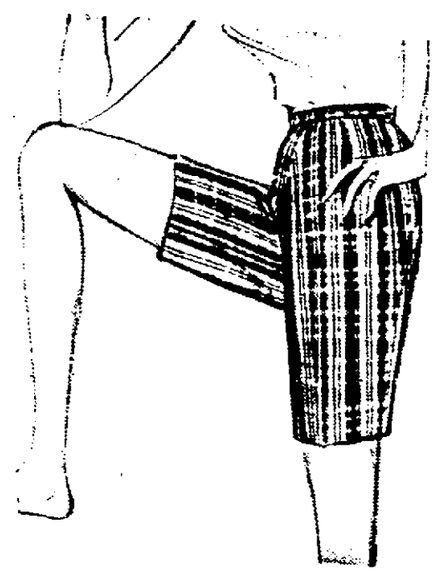


Clearance of spring coats!

15.00

Regularly much more

Many styles, colors. Juniors and petites, 3-15; misses 8-18; half 14½-24½. Raincoats, reversible. 8-18. . . . . **8.00**



Save ¼ on ladies' Bermuda shorts!

2 for $3

Regularly 1.99 each

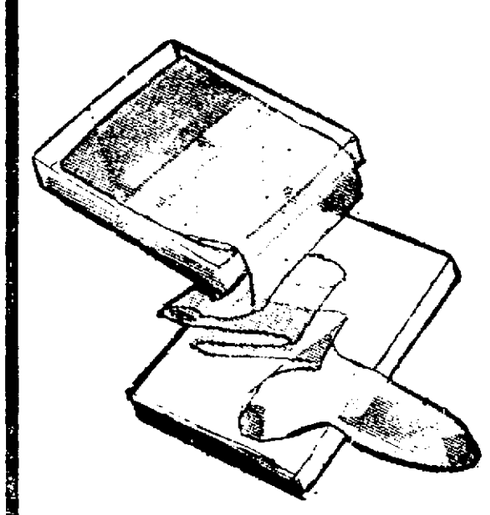
Save ¼ on our very own brand Bermuda shorts. Woven multi-color plaids in sizes 10 to 18. Washable. Each **1.59**



Sale! Big 'n little girls' dresses

Sizes 3 to 6x **1.99**

Big and little sisters' seersucker dresses. A-line, nautical and sleeveless styles. Sizes 7 to 12. . . . . **2.99**
Shirtwaist or chelsea, 7-14. . . . . **2.99**



Junior Miss seamless hosiery

Regularly 49c pair

39¢ pr

Save 10c a pair! Seamless micro mesh in beige, tan or spicetone. Sizes 8 to 10½. Mail and phone orders welcome.



Sale! Boys' polo shirts

1.00

Save on boys' short sleeved cotton mesh knit polo shirts with V-neck collars. White in sizes 6-16.

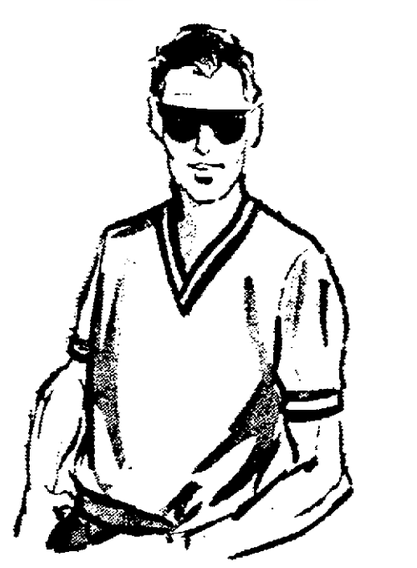


Save ⅓ on tots' sleepers

1.00

Regularly 1.50

Toddlers' summer sleepers. Gripper front, elastic back. Solids, prints, sizes 1-4.

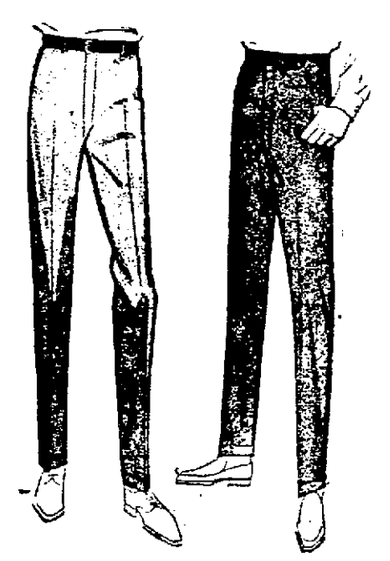


Men's knit tennis shirts

1.49

Regularly 1.99

Save 50c on fine V-neck tennis shirts. Tri-color trim. Wash-n-wear. S-M-L-XL.



Sale! Men's dress slacks

4.99

Tropical Lancer slacks of Dacron® polyester/rayon wash 'n wear. Black, olive, charcoal, brown. 29-42 waist; 29-32 long.

*polyester



Tailored pajama sets

2 for $3

Compare to 1.99

Ladies' sanforized cotton pajamas. Prints or pastels. Sizes 32-40. Each . . . 1.59.



Sale! Junior denim slacks

2 for $5

Regularly 3.99

Save ⅓ on Junior size denim stretch slacks. Navy in sizes 5 to 13. Each 2.59

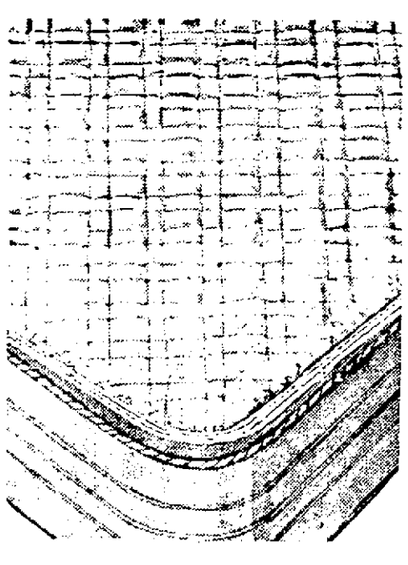


Terry cloth at a new low price

79¢ yd

Regularly 98c yd.

36" terry cloth in floral prints and vibrant solids. Right off the bolt. No orders.

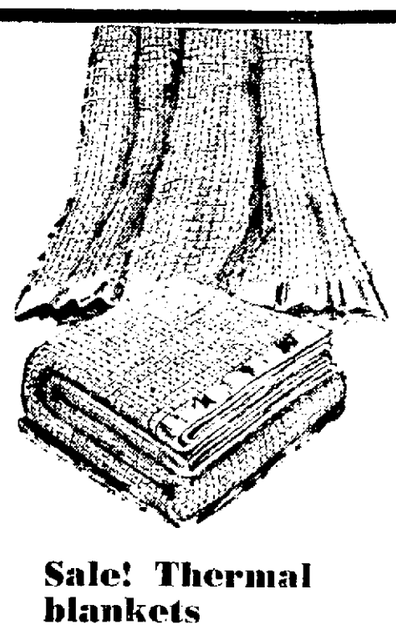


Irregular mattress pads

Full size **1.98**

Twin size, 1.49

Slightly irregular mattress pads, cotton filled. Mail and phone orders welcome.

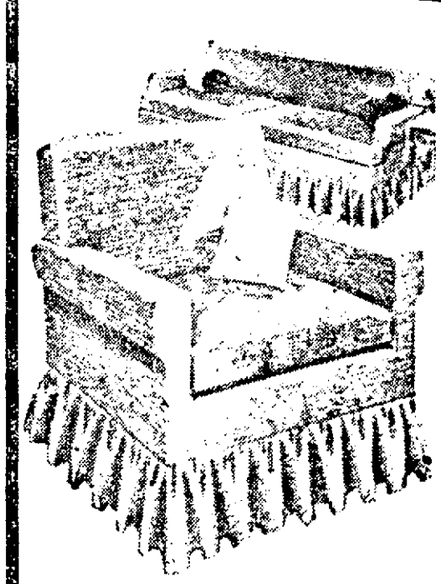


Sale! Thermal blankets

3.99

Regularly 5.99

72x90". Washable rayon and acrylic. White, blue, pink, moss, gold, tangerine. Orders welcome.



Sale! Sofa or chair cover

9.99 ea

Sofa, orig. 28.99
Chair, orig. 13.99

Stretch nylon. Many colors, and styles. Washable, no-trim.

GOLD'S DOWNSTAIRS BUDGET STORE

SATURDAY SELLOUTS!

Sale of sales continues with more bargains to stretch your budget dollars! Shop every department during our biggest sale of the year!

Compare our low prices! If you can't come in, write or call 477-1211

PASTRY SHOP FEATURE

CANDY CAKE

5" 95c

7" . . . . . 1.75 8" 2.50

STICKY CINNAMON LOAF 50c

GOLD'S food basket . . . 10th and N

Hour Sales 9:30 TO 10:30 A.M.

GOLD'S

No phone or mail orders, deliveries or layaways, please. Limited quantities, broken sizes on all items. . .

(50) MEN'S BERMUDA SHORTS Assorted colors and sizes. Now **1.99**
GOLD'S men's sportswear . . . street floor

(75) CHILDREN'S PANT CREASERS. Metal pant creasers in children's size only. Saves you hours of ironing. Reg. 1.00, now . . . . . **50¢**
GOLD'S notions . . . street floor

(25) VANITY SETS. Gold vanity with mirror and chair to match. Stain resistant top in white. Reg. 19.98, now **$10**
GOLD'S notions . . . street floor

(312) JUST WONDERFUL SHAMPOO. Keeps hair cleaner longer! Made by Caryl Richards. 12 oz. bottle . . . **33¢**
GOLD'S cosmetics . . . street floor

(216) AD. Low suds, very safe for automatic washers. Large size box . . . . . **2/29¢**
GOLD'S cosmetics . . . street floor

(75) WOMEN'S GLOVES. Lots of women's fabric gloves. Nylon or cotton. Broken sizes. Now 59c ea. or **2/1.00**
GOLD'S gloves . . . street floor

(42 pr.) MEN'S CANVAS CASUALS. Regular stock. Broken sizes. Values up to 4.99, now **2.00**
GOLD'S men's shoes . . . street floor

(101 pr.) Dayne Taylor dress flats and casual shoes. Broken sizes. Originally 5.99-7.99, now **2.99**
GOLD'S fashion shoes . . . street floor

(5 doz.) HANDBAGS. Vinyl or tapestry. Clutch bags in vinyl or corduroy. Originally 2.98, now **1.49***
GOLD'S handbags . . . street floor

(100) Toss table of boys' and girls' clearance items. Many different styles. Now . . . . . **½ off**
GOLD'S youth center . . . third floor

(11) SMOKE STAND. 25" high with brass frame and metal insert for cigarette rest. Plastic pot at bottom for flowers **2.79**
GOLD'S giftware . . . third floor

(33 bundles) WALLPAPER. Room lot bundles. 6 to 10 single rolls per bundle. Hurry while they last . . . **99¢**
GOLD'S paints and wallpaper . . . third floor

(300 yds.) DRAPERY REMNANTS. Short lengths of better drapery fabrics. **6 yds. 1.00**
GOLD'S draperies . . . fourth floor

FOOD BASKET 10TH AND N

(75) SPICED LUNCHEON LOAF. Wilson's Corn King brand, canned meat. An economical, easy to use meat product. Heat and serve with eggs or slice cold for sandwiches. 3 lb. can . . . . . **99¢**

(100) GRAPEFRUIT. Florida white, seedless grapefruit. Best quality. Very juicy and full of vitamin C. 6c each or 6 for . . . . . **35¢**

(200) BLUE RAIN DROPS WATER SOFTENER. Softens water and adds extra washing power. Regular price, 33c, now . . . . . **5¢**
GOLD'S fod basket . . . 10th and N



Clearance of spring coats!

15.00

Regularly much more

Many styles, colors. Juniors and petites, 3-15; misses 8-18; half 14½-24½. Raincoats, reversible. 8-18. . . . . **8.00**



Save ¼ on ladies' Bermuda shorts!

2 for $3

Regularly 1.99 each

Save ¼ on our very own brand Bermuda shorts. Woven multi-color plaids in sizes 10 to 18. Washable. Each **1.59**

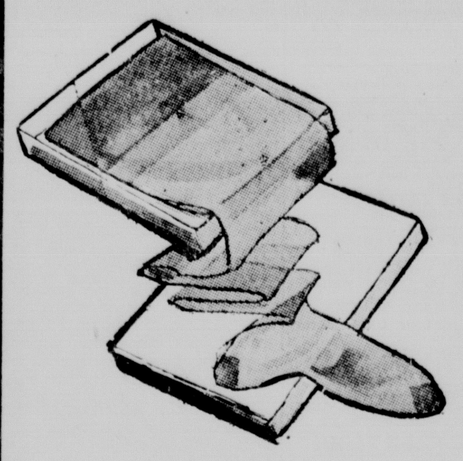


Sale! Big 'n little girls' dresses

Sizes 3 to 6x **1.99**

Big and little sisters' seersucker dresses. A-line, nautical and sleeveless styles. Sizes

7 to 12. . . . . **2.99**
Shirtwaist or chelsea, 7-14. . . . . **2.99**



Junior Miss seamless hosiery

Regularly 49c pair

39¢ pr

Save 10c a pair! Seamless micro mesh in beige, tan or spicetone. Sizes 8 to 10½. Mail and phone orders welcome.



Sale! Boys' polo shirts

1.00

Save on boys' short sleeved cotton mesh knit polo shirts with V-neck collars. White in sizes 6-16.



Save ⅓ on tots' sleepers

1.00

Regularly 1.50

Toddlers' summer sleepers. Gripper front, elastic back. Solids, prints, sizes 1-4.



Men's knit tennis shirts

1.49

Regularly 1.99

Save 50c on fine V-neck tennis shirts. Tri-color trim. Wash-n-wear. S-M-L-XL.



Sale! Men's dress slacks

4.99

Tropical Lancer slacks of Dacron® polyester/rayon wash 'n wear. Black, olive, charcoal, brown. 29-42 waist; 29-32 long.

*polyester



Tailored pajama sets

2 for $3

Compare to 1.99

Ladies' sanforized cotton pajamas. Prints or pastels. Sizes 32-40. Each . . . 1.59.

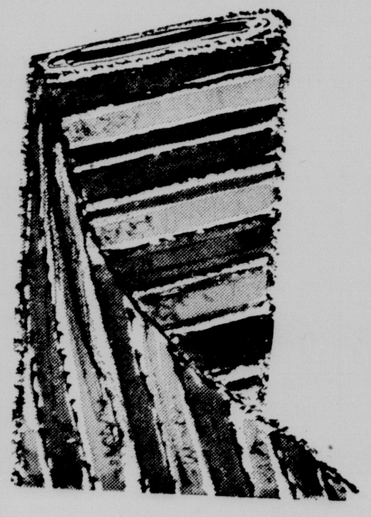


Sale! Junior denim slacks

2 for $5

Regularly 3.99

Save ⅓ on Junior size denim stretch slacks. Navy in sizes 5 to 13. Each 2.59

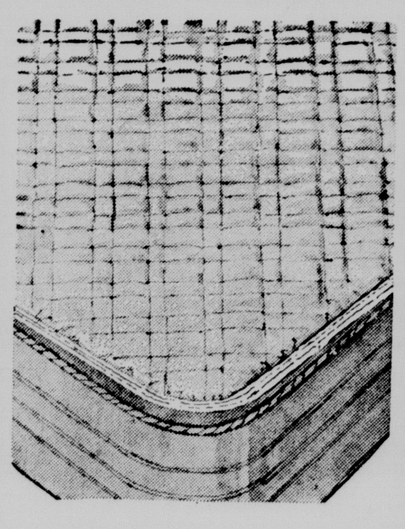


Terry cloth at a new low price

79¢ yd

Regularly 98c yd.

36" terry cloth in floral prints and vibrant solids. Right off the bolt. No orders.

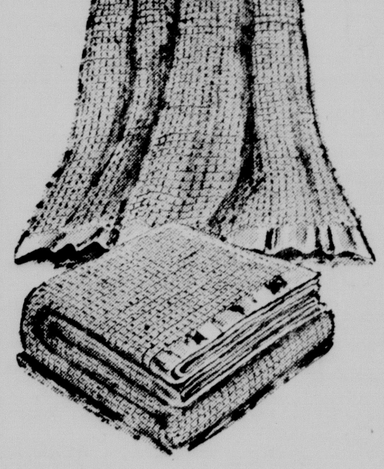


Irregular mattress pads

Full size **1.98**

Twin size, 1.49

Slightly irregular mattress pads, cotton filled. Mail and phone orders welcome.

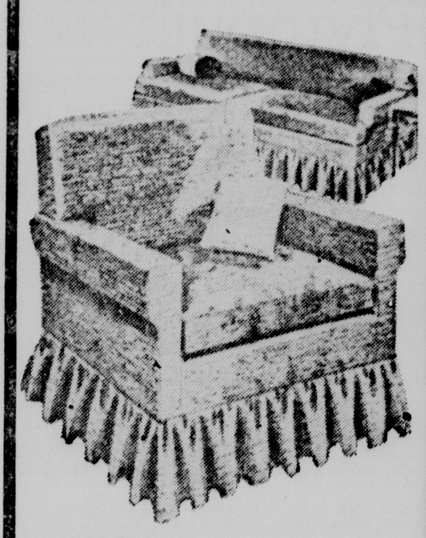


Sale! Thermal blankets

3.99

Regularly 5.99

72x90". Washable rayon and acrylic. White, blue, pink, moss, gold, tangerine. Orders welcome.



Sale! Sofa or chair cover

9.99 ea

Sofa, orig. 28.99
Chair, orig. 13.99

Stretch nylon. Many colors, and styles. Washable, no-trim.

GOLD'S DOWNSTAIRS BUDGET STORE